

# **NORTH CENTRAL AIRLINES**

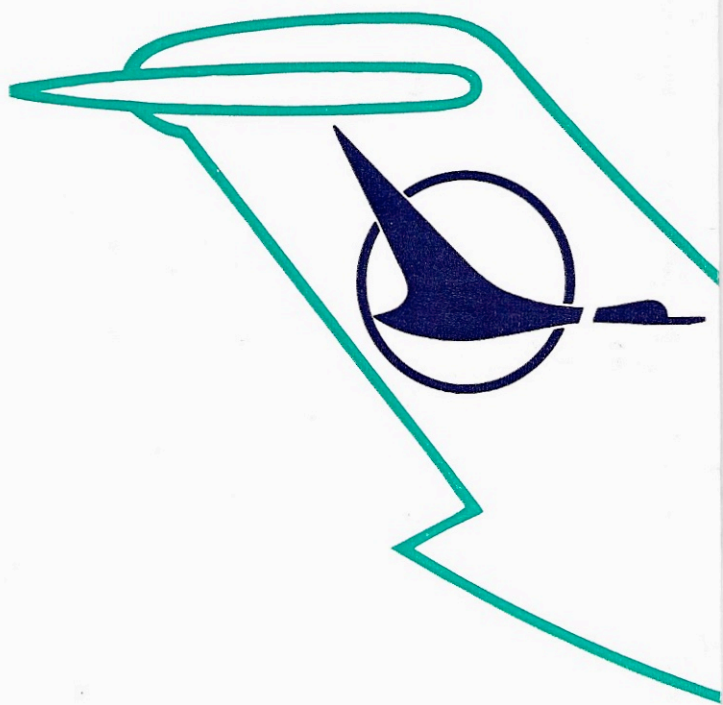

**EFFECTIVE MARCH 1, 1970**

**NOW SERVING  
CINCINNATI-DAYTON-COLUMBUS**

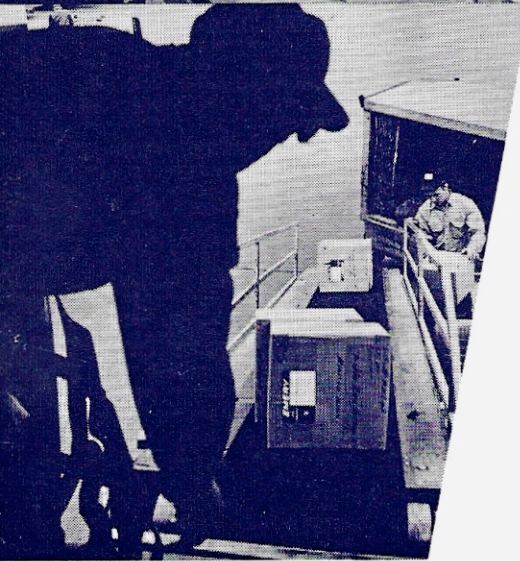
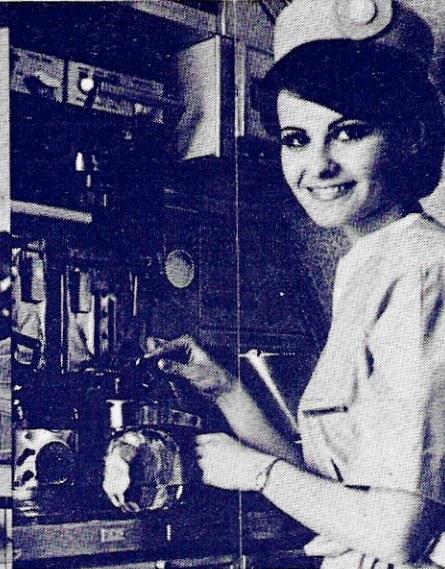

going  
farther  
to serve  
you  
better



## **North Central Airlines New Ohio Service**

**opens a direct sky route between Ohio,  
Milwaukee, and the entire north central region.  
Convenient daily flights from  
Cincinnati, Columbus and Dayton.**

# NORTH CENTRAL AIRLINES SYSTEM TIMETABLE

EFFECTIVE MARCH 1, 1970  
ALL TIMES SHOWN ARE LOCAL

Leave	Arrive	Freq.	Flights	Stops Equip.	Conn City	Leave	Arrive	Freq.	Flights	Stops Equip.	Conn City	Leave	Arrive	Freq.	Flights	Stops Equip.	Conn City
<b>ABERDEEN, S. D. (CST)</b>						<b>TORONTO, ONT. (EST)</b>						<b>LA CROSSE, WIS. (CST)</b>					
Reservations (605) 225-5463						\$40.00						\$35.00					
Air Freight (605) 225-5466																	
<b>To</b>						<b>APPLETON, WIS. (CST)</b>						<b>MADISON, WIS. (CST)</b>					
<b>BISMARCK-MANDAN, N. D. (CST)</b>						See Oshkosh-Appleton, Wis.											
11 40	12 18	Daily	741	0	PJet	<b>ASHLAND, WIS. (EST)</b>											
9 30	10 08	Daily	743	0	PJet	See Ironwood, Mich.-Ashland, Wis.											
<b>CHICAGO, ILL. (CST)</b>						<b>BATTLE CREEK, MICH. (EST)</b>						<b>MILWAUKEE, WIS. (CST)</b>					
\$52.00						Reservations (616) 962-9571						\$23.00					
7 40 11 10 Daily 740/700 2 PJet/PJet Sioux Falls						Air Freight (616) 963-2611											
9 19 1 10 Daily 760 4 Jet						<b>To</b>											
<b>HURON, S. D. (CST)</b>						<b>CHICAGO, ILL. (CST)</b>											
6 10 6 32 Daily 744 0 PJet						\$18.00											
<b>KANSAS CITY, MO. (CST)</b>						7 05 B 7 10 Daily 802 1 Jet											
\$45.00						7 20 A 7 00 Ex Sa Su 804 0 PJet											
7 40 10 04 Daily 740 2 PJet						9 00 A 8 40 Daily 800 0 PJet											
6 10 9 29 Daily 744/738 4 PJet/PJet Sioux Falls						12 11 B 12 20 Daily 814 1 PJet											
<b>LA CROSSE, WIS. (CST)</b>						12 55 A 12 32 Daily 872 0 Jet											
\$37.00						4 00 A 3 40 Ex Sa 876 0 PJet											
9 19 11 41 Daily 760 2 Jet						5 54 A 5 34 Daily 806 0 PJet											
<b>MADISON, WIS. (CST)</b>						6 11 B 6 20 Daily 808 1 PJet											
\$45.00						7 35 A 7 40 Ex Sa 878 1 PJet											
9 19 12 20 Daily 760 3 Jet						8 27 B 8 05 Ex Sa 810 0 Jet											
<b>MINNEAPOLIS-ST. PAUL, MINN. (CST)</b>						<b>CLEVELAND, OHIO (EST)</b>						<b>MINNEAPOLIS-ST. PAUL, MINN. (CST)</b>					
\$29.00						\$23.00						\$43.00					
9 19 10 30 Daily 760 1 Jet						6 24 A 8 38 Ex Sa Su 803/960 2 PJet/PJet Detroit						7 05 B 10 43 Daily 802/459 4 Jet/Jet Chicago					
4 46 6 00 Ex Sa 764 1 PJet						6 24 A 9 18 Ex Sa 803/940 2 PJet/PJet Detroit						7 20 B 10 43 Ex Sa Su 804/459 3 PJet/Jet Chicago					
<b>MINOT, N. D. (CST)</b>						6 45 B 8 38 Ex Sa Su 803/960 1 PJet/PJet Detroit						12 11 B 4 45 Daily 814/457 5 PJet/Jet Chicago					
\$28.00						6 45 B 9 18 Ex Sa 803/940 1 PJet/PJet Detroit						12 55 A 4 45 Daily 872/457 4 Jet/Jet Chicago					
11 40 12 54 Daily 741 1 PJet						10 40 A 12 14 Daily 801/340 2 PJet/Jet Detroit						4 00 A 6 37 Ex Sa 876/797 1 PJet/Jet Chicago					
9 30 10 46 Daily 743 1 PJet						1 46 A 3 18 Ex Sa 805 1 PJet						5 54 A 9 37 Daily 806/455 3 PJet/Jet Chicago					
<b>MITCHELL, S. D. (CST)</b>						2 57 B 5 48 Daily 873/346 1 Jet/PJet Detroit						6 11 B 9 37 Daily 808/455 4 PJet/Jet Chicago					
\$18.00						3 55 A 5 48 Daily 875/346 2 PJet/PJet Detroit						7 35 A 11 00 Ex Sa 878/469 5 PJet/Jet Chicago					
6 10 6 56 Daily 744 1 PJet						6 43 B 9 03 Ex Sa 807/974 1 Jet/PJet Detroit											
<b>OMAHA, NEBR. (CST)</b>						<b>DETROIT, MICH. (EST)</b>											
\$33.00						\$17.00											
7 40 9 45 Daily 740/730 2 PJet/PJet Sioux Falls						6 24 A 7 15 Ex Sa 803 1 PJet											
6 10 8 44 Daily 744 4 PJet						6 45 B 7 15 Ex Sa 803 0 PJet											
<b>PIERRE, S. D. (CST)</b>						10 40 A 11 30 Daily 801 1 PJet											
\$18.00						11 06 B 11 34 Daily 871 0 Jet											
12 25 12 55 Ex Sa 763 0 PJet						1 46 A 2 20 Daily 805 0 PJet											
9 25 9 52 Daily 765 0 Jet						2 57 B 3 25 Daily 873 0 Jet											
<b>RAPID CITY, S. D. (MST)</b>						3 55 A 4 45 Daily 875 1 PJet											
\$26.00						6 43 B 7 11 Ex Sa 807 0 Jet											
12 25 12 39 Ex Sa 763 1 PJet						9 24 B 9 52 Daily 809 0 Jet											
9 25 9 30 Daily 765 1 Jet						<b>DULUTH, MINN.-SUPERIOR, WIS. (CST)</b>						<b>SOUTH BEND, IND. (EST)</b>					
<b>SIoux CITY, IOWA (CST)</b>						\$46.00						\$14.00					
\$28.00						7 05 B 11 37 Daily 802/573 7 Jet/PJet Chicago						7 05 B 7 27 Daily 802 0 Jet					
7 40 9 01 Daily 740 1 PJet						7 20 A 11 37 Ex Sa Su 804/573 6 PJet/PJet Chicago						12 11 B 12 35 Daily 814 0 PJet					
6 10 8 11 Daily 744 3 PJet						9 00 A 12 05 Daily 800/575 2 PJet/Jet Chicago						6 11 B 6 35 Daily 808 0 PJet					
<b>SIoux FALLS, S. D. (CST)</b>						4 00 A 6 10 Ex Sa 876/571 2 PJet/Jet Chicago						7 35 A 7 55 Ex Sa 878 0 PJet					
\$20.00						5 54 A 10 40 Daily 806/579 5 PJet/PJet Chicago											
7 40 8 19 Daily 740 0 PJet						6 11 B 10 40 Daily 808/579 6 PJet/PJet Chicago											
6 10 7 25 Daily 744 2 PJet						7 35 A 11 41 Ex Sa 878/577 4 PJet/Jet Chicago											
<b>WATERTOWN, S. D. (CST)</b>						8 27 B 11 41 Ex Sa 810/577 3 Jet/Jet Chicago											
\$15.00						<b>GREEN BAY-CLINTONVILLE, WIS. (CST)</b>											
9 19 9 41 Daily 760 0 Jet						\$31.00											
4 46 5 07 Ex Sa 764 0 PJet						7 05 B 9 10 Daily 802/459 2 Jet/Jet Chicago											
<b>ALPENA, MICH. (EST)</b>						7 20 A 9 10 Ex Sa Su 804/575 1 PJet/Jet Chicago											
Reservations (517) 354-3174						9 00 A 11 00 Daily 800/575 1 PJet/Jet Chicago											
Air Freight (517) 354-3174						12 11 B 2 45 Daily 814/457 2 PJet/Jet Chicago											
<b>To</b>						<b>JACKSON, MICH. (EST)</b>											
<b>CLEVELAND, OHIO (EST)</b>						\$14.00											
\$31.00						10 40 A 11 01 Daily 801 0 PJet											
6 45 9 18 Daily 930/940 2 PJet/PJet Detroit						3 55 A 4 16 Daily 875 0 PJet											
3 02 5 48 Daily 932/346 3 PJet/PJet Detroit																	
<b>DETROIT, MICH. (EST)</b>																	
\$24.00																	
6 45 8 00 Daily 930 1 PJet																	
3 02 4 35 Daily 932 2 PJet																	
<b>FLINT, MICH. (EST)</b>																	
\$21.00																	
6 45 7 25 Daily 930 0 PJet																	
3 02 4 04 Daily 932 1 PJet																	
<b>PELLSTON, MICH. (EST)</b>																	
\$15.00																	
12 13 12 36 Daily 931 0 PJet																	
<b>SAGINAW-BAY CITY-MIDLAND, MICH. (EST)</b>																	
\$18.00																	
3 02 3 34 Daily 932 0 PJet																	
<b>SAULT STE. MARIE, MICH. (EST)</b>																	
\$20.00																	
12 13 1 13 Daily 931 1 PJet																	

## BAY CITY, MICH. (EST)

See Saginaw-Bay City-Midland, Mich.

# NORTH CENTRAL AIRLINES SYSTEM TIMETABLE

EFFECTIVE MARCH 1, 1970  
ALL TIMES SHOWN ARE LOCAL

Leave	Arrive	Freq.	Flights	Stops	Equip.	Conn. City	Leave	Arrive	Freq.	Flights	Stops	Equip.	Conn. City	Leave	Arrive	Freq.	Flights	Stops	Equip.	Conn. City	
<b>BELTOWN-JANESVILLE, WIS. (CST)</b>																					
Beloit Reservations (608) 365-2293 Beloit Air Freight (608) 362-0748 Janesville Reservations (608) 754-2831 Janesville Air Freight (608) 754-4477																					
<b>To</b>																					
<b>CHICAGO, ILL. (CST)</b>							<b>\$16.00</b>														
7 15	7 45	Ex Su	112	0	PJet		7 40	7 14	Daily	926	0	PJet									
12 00	12 30	Daily	136	0	PJet		3 15	2 49	Daily	911	0	PJet									
6 05	6 35	Daily	572	0	PJet		5 35	5 09	Daily	846	0	PJet									
							8 10	7 44	Daily	848	0	PJet									
<b>DULUTH, MINN.-SUPERIOR, WIS. (CST)</b>																					
							<b>\$33.00</b>														
8 45	11 37	Daily	573	4	PJet																
4 23	6 10	Ex Sa	133/571	1	PJet/Jet	Madison															
<b>IRONWOOD, MICH.-ASHLAND, WIS. (EST)</b>																					
							<b>\$30.00</b>														
8 45	12 00	Daily	573	3	PJet																
<b>MADISON, WIS. (CST)</b>																					
							<b>\$13.00</b>														
8 45	9 02	Daily	573	0	PJet																
4 23	4 40	Ex Sa	133	0	PJet																
<b>MINNEAPOLIS-ST. PAUL, MINN. (CST)</b>																					
							<b>\$29.00</b>														
8 45	10 43	Daily	573/459	2	PJet/Jet	Wausau															
<b>RHINELANDER, WIS. (CST)</b>																					
							<b>\$24.00</b>														
8 45	10 30	Daily	573	2	PJet																
<b>STEVENS POINT, WIS. (CST)</b>																					
See Wausau-Wis. Rapids-Marshfield																					
<b>THUNDER BAY, ONT. (EST)</b>																					
							<b>\$46.00</b>														
8 45	2 14	Daily	573	5	PJet																
<b>WAUSAU-STEVENS POINT-WIS. RAPIDS-MARSHFIELD, WIS. (CST)</b>																					
							<b>\$20.00</b>														
8 45	9 53	Daily	573	1	PJet																
<b>BEMIDJI, MINN. (CST)</b>																					
Reservations (218) 751-5012 Air Freight (218) 751-5012																					
<b>To</b>																					
<b>BRAINERD, MINN. (CST)</b>							<b>\$16.00</b>														
7 08	7 32	Daily	790	0	PJet																
3 14	3 38	Daily	792	0	PJet																
<b>CHICAGO, ILL. (CST)</b>							<b>\$46.00</b>														
7 08	9 49	Daily	790/796	2	PJet/Jet	Mpls-St. Paul															
3 14	5 59	Daily	792/462	2	PJet/Jet	Mpls-St. Paul															
<b>DENVER, COLO. (MST)</b>							<b>\$70.00</b>														
3 14	6 00	Daily	792/725	2	PJet/Jet	Mpls-St. Paul															
<b>DETROIT, MICH. (EST)</b>							<b>\$55.00</b>														
7 08	11 25	Daily	790/992	3	PJet/Jet	Mpls-St. Paul															
3 14	8 15	Ex Sa	792/996	3	PJet/Jet	Mpls-St. Paul															
<b>DEVILS LAKE, N. D. (CST)</b>							<b>\$24.00</b>														
11 31	12 56	Daily	467	2	PJet																
8 53	10 20	Daily	793	2	PJet																
<b>GRAND FORKS, N. D. (CST)</b>							<b>\$18.00</b>														
11 31	12 18	Daily	467	1	PJet																
8 53	9 42	Daily	793	1	PJet																
<b>MILWAUKEE, WIS. (CST)</b>							<b>\$43.00</b>														
7 08	9 19	Daily	790/992	2	PJet/Jet	Mpls-St. Paul															
3 14	6 09	Ex Sa	792/996	2	PJet/Jet	Mpls-St. Paul															
<b>MINNEAPOLIS-ST. PAUL, MINN. (CST)</b>							<b>\$24.00</b>														
7 08	8 10	Daily	790	1	PJet																
3 14	4 17	Daily	792	1	PJet																
<b>THIEF RIVER FALLS, MINN. (CST)</b>							<b>\$15.00</b>														
11 31	11 54	Daily	467	0	PJet																
8 53	9 16	Daily	793	0	PJet																
<b>BENTON HARBOR-ST. JOSEPH, MICH. (EST)</b>																					
Reservations (616) 927-3118 Air Freight (616) 925-1626																					
<b>To</b>																					
<b>CHICAGO, ILL. (CST)</b>							<b>\$15.00</b>														
7 40	7 14	Daily	926	0	PJet																
3 15	2 49	Daily	911	0	PJet																
5 35	5 09	Daily	846	0	PJet																
8 10	7 44	Daily	848	0	PJet																
<b>DETROIT, MICH. (EST)</b>							<b>\$23.00</b>														
9 42	11 45	Ex Sa	841	2	PJet																
9 42	10 56	Ex Sa	841/340	1	PJet/Jet	Grand Rapids															
2 10	4 45	Daily	845/346	2	PJet/PJet	Grand Rapids															
6 35	8 50	Ex Sa	847/978	1	PJet/PJet	Grand Rapids															
<b>GRAND RAPIDS, MICH. (EST)</b>							<b>\$15.00</b>														
9 42	10 06	Ex Sa	841	0	PJet																
2 10	2 34	Daily	845	0	PJet																
6 35	6 59	Daily	847	0	PJet																
9 11	9 35	Daily	927	0	PJet																
<b>LANSING, MICH. (EST)</b>							<b>\$18.00</b>														
9 42	11 09	Ex Sa	841	1	PJet																
<b>MANISTEE-LUDINGTON, MICH. (EST)</b>							<b>\$22.00</b>														
2 10	3 20	Daily	845	1	PJet																
<b>MILWAUKEE, WIS. (CST)</b>							<b>\$21.00</b>														
7 40	8 30	Daily	926/5	1	PJet/Jet	Chicago															
9 42	11 17	Ex Sa	841/973	2	PJet/PJet	Grand Rapids															
3 15	3 40	Daily	911/453	1	PJet/Jet	Chicago															
5 35	6 30	Daily	846/21	1	PJet/PJet	Chicago															
8 10	8 35	Daily	848/469	1	PJet/Jet	Chicago															
9 11	10 12	Daily	927/977	2	PJet/PJet	Grand Rapids															
<b>MINNEAPOLIS-ST. PAUL, MINN. (CST)</b>							<b>\$39.00</b>														
5 35	6 37	Daily	846/797	1	PJet/Jet	Chicago															
<b>ROCHESTER, MINN. (CST)</b>							<b>\$35.00</b>														
5 35	6 45	Daily	846/705	1	PJet/PJet	Chicago															
<b>BISMARCK-MANDAN, N. D. (CST)</b>																					
Reservations (701) 223-5640 Air Freight (701) 223-5640																					
<b>To</b>																					
<b>ABERDEEN, S. D. (CST)</b>							<b>\$21.00</b>														
6 54	7 29	Daily	740	0	PJet																
5 15	5 50	Daily	744	0	PJet																
<b>HURON, S. D. (CST)</b>							<b>\$25.00</b>														
5 15	6 32	Daily	744	1	PJet																
<b>KANSAS CITY, MO. (CST)</b>							<b>\$54.00</b>														
6 54	10 04	Daily	740	3	PJet																
5 15	9 29	Daily	744/738	5	PJet/PJet	Sioux Falls															
<b>MINNEAPOLIS-ST. PAUL, MINN. (CST)</b>							<b>\$32.00</b>														
6 54	10 30	Daily	740/760	2	PJet/Jet	Aberdeen															
12 24	4 25	Daily	741/462	2	PJet/Jet	Minot															
<b>MINOT, N. D. (CST)</b>							<b>\$15.00</b>														
12 24	12 54	Daily	741	0	PJet																
10 16	10 48	Daily	743	0	PJet																
<b>MITCHELL, S. D. (CST)</b>							<b>\$29.00</b>														
5 15	6 56	Daily	744	2	PJet																
<b>OMAHA, NEBR. (CST)</b>							<b>\$43.00</b>														
6 54	9 45	Daily	740/730	3	PJet/PJet	Sioux Falls															
5 15	8 44	Daily	744	5	PJet																
<b>SIoux CITY, IOWA (CST)</b>							<b>\$38.00</b>														
6 54	9 01	Daily	740	2	PJet																
5 15	8 11	Daily	744	4	PJet																
<b>SIoux FALLS, S. D. (CST)</b>							<b>\$32.00</b>														
6 54	8 19	Daily	740	1	PJet																
5 15	7 25	Daily	744	3	PJet																
<b>WATERTOWN, S. D. (CST)</b>																					
<b>\$25.00</b>																					
6 54	9 41	Daily	740/760	1	PJet/Jet	Aberdeen															
<b>BRAINERD, MINN. (CST)</b>																					
Reservations (218) 829-2818 Air Freight (218) 829-2818																					
<b>To</b>																					
<b>BEMIDJI, MINN. (CST)</b>							<b>\$16.00</b>														
11 00	11 24	Daily	467	0	PJet																
8 19	8 43	Daily	793	0	PJet																
<b>CHICAGO, ILL. (CST)</b>							<b>\$41.00</b>														
7 39	9 49	Daily	790/796	1	PJet/Jet	Mpls-St. Paul															
3 46	5 59	Daily	792/462	1	PJet/Jet	Mpls-St. Paul															
<b>DENVER, COLO. (MST)</b>							<b>\$64.00</b>														
3 46	6 00	Daily	792/725	1	PJet/Jet	Mpls-St. Paul															
<b>DETROIT, MICH. (EST)</b>							<b>\$55.00</b>														
7 39	11 25	Daily	790/992	2	PJet/Jet	Mpls-St. Paul															
3 46	8 15	Ex Sa	792/996	2	PJet/Jet	Mpls-St. Paul															
<b>DEVILS LAKE, N. D. (CST)</b>							<b>\$30.00</b>														
11 00	12 56	Daily	467	3	PJet																
8 19	10 20	Daily	793	3	PJet																
<b>GRAND FORKS, N. D. (CST)</b>							<b>\$24.00</b>														
11 00	12 18	Daily	467	2	PJet																
8 19	9 42	Daily	793	2	PJet																
<b>MILWAUKEE, WIS. (CST)</b>							<b>\$39.00</b>														
7 39	9 19	Daily	790/992	1	PJet/Jet	Mpls-St. Paul															
3 46	6 09	Ex Sa	792/996	1	PJet/Jet	Mpls-St. Paul															
<b>MINNEAPOLIS-ST. PAUL, MINN. (CST)</b>							<b>\$18.00</b>														
7 39	8 10	Daily	790	0	PJet																
3 46	4 17	Daily	792	0	PJet																
<b>THIEF RIVER FALLS, MINN. (CST)</b>							<b>\$21.00</b>														
11 00	11 54	Daily	467	1	PJet																
8 19	9 16	Daily	793	1	PJet																
<b>BROOKINGS, S. D. (CST)</b>																					
Reservations (605) 692-2721 Air Freight (605) 692-2721																					
<b>To</b>																					
<b>HURON, S. D. (CST)</b>							<b>\$15.00</b>														
3 06	3 29	Daily	757	0	PJet																
<b>MINNEAPOLIS-ST. PAUL, MINN. (CST)</b>							<b>\$23.00</b>														
4 43	5 27	Daily	752	0	PJet																
<b>CHICAGO, ILL. (CST)</b>																					
Reservations (312) 346-9860 Air Freight (312) 686-3910 (O'Hare Airport)																					
<b>To</b>																					
<b>ABERDEEN, S. D. (CST)</b>							<b>\$52.00</b>														
6 35	12 12	Ex Sa	467/763	6	PJet/PJet	Mpls-St. Paul															
7 00	11 14	Ex Sa Su	701/741	3	PJet/PJet	Sioux Falls															
5 30	9 14	Daily	797/765	2	Jet/Jet	Mpls-St. Paul															
<b>BELTOWN-JANESVILLE, WIS. (CST)</b>							<b>\$16.00</b>														
8 00	8 33	Daily	573	0	PJet																
3 40	4 13	Ex Sa	133	0	PJet																
<b>BEMIDJI, MINN. (CST)</b>							<b>\$46.00</b>														
5 30	8 43	Daily	797/793	2	Jet/PJet	Mpls-St. Paul															
<b>BENTON HARBOR-ST. JOSEPH, MICH. (EST)</b>							<b>\$15.00</b>														
8 00	9 32	Ex Sa	841	0	PJet																
12 30	2 02	Daily	845	0	PJet																
4 55	6 27	Daily	847	0	PJet																
7 30	9 02	Daily	927	0	PJet																
<b>BRAINERD, MINN. (CST)</b>							<b>\$41.00</b>														
5 30	8 13	Daily	797/793	1	Jet/PJet	Mpls-St. Paul															

# NORTH CENTRAL AIRLINES SYSTEM TIMETABLE

EFFECTIVE MARCH 1, 1970  
ALL TIMES SHOWN ARE LOCAL

CHICAGO, ILL. (Cont'd)						HIBBING-CHISHOLM, MINN. (CST) \$41.00						MARQUETTE, MICH. (EST) \$33.00							
Leave	Arrive	Freq.	Flights	Stops Equip.	Conn. City	Leave	Arrive	Freq.	Flights	Stops Equip.	Conn. City	Leave	Arrive	Freq.	Flights	Stops Equip.	Conn. City		
<b>CLEVELAND, OHIO (EST) \$28.00</b>						<b>HURON, S. D. (CST) \$51.00</b>						<b>MENOMINEE, MICH.-MARINETTE, WIS. (EST) \$26.00</b>							
5 30	10 33	Ex Sa Su	970	5	PJet	7 00	10 21	Ex Sa Su	701	3	PJet	8 25	11 38	Daily	459/343	2	Jet/PJet	Green Bay	
11 30	3 18	Ex Sa	805	3	PJet	5 30	9 35	Daily	705/755	3	PJet/PJet	Sioux Falls	1 10	5 10	Daily	295/345	4	PJet/Jet	Green Bay
4 25	9 03	Ex Sa	974	4	PJet	<b>INTERNATIONAL FALLS, MINN. (CST) \$47.00</b>						2 00	5 10	Daily	457/345	2	Jet/Jet	Green Bay	
<b>DETROIT, MICH. (EST) \$23.00</b>						10 15	1 10	Daily	575/681	3	Jet/PJet	Duluth	6 30	10 13	Daily	239/347	4	PJet/Jet	Green Bay
4 35	7 15	Ex Sa	803	2	PJet	4 25	7 58	Daily	571/687	3	Jet/PJet	Duluth	6 30	10 13	Daily	297/347	3	PJet/Jet	Green Bay
5 30	9 35	Daily	970	4	PJet	<b>IRON MOUNTAIN-KINGSFORD, MICH. (EST) \$29.00</b>						7 00	10 13	Daily	455/347	2	Jet/Jet	Green Bay	
8 00	11 45	Ex Sa	841	3	PJet	8 25	11 33	Daily	459/291	2	Jet/PJet	Green Bay	<b>MILWAUKEE, WIS. (CST) \$13.00</b>						
8 50	11 30	Daily	801	2	PJet	1 10	4 40	Daily	295/345	3	PJet/Jet	Green Bay	5 30	6 00	Daily	970	0	PJet	
8 50	11 34	Daily	871	2	Jet	2 00	4 40	Daily	457/345	1	Jet/Jet	Green Bay	6 35	7 05	Daily	467	0	PJet	
9 35	1 35	Daily	972	4	PJet	6 30	9 48	Daily	239	3	PJet	8 00	8 30	Daily	5	0	Jet		
11 30	2 20	Daily	805	2	PJet	6 30	9 48	Daily	297/239	2	PJet/PJet	Green Bay	9 35	10 05	Daily	972	0	PJet	
1 10	3 25	Daily	873	1	Jet	7 00	9 48	Daily	455/239	1	Jet/PJet	Green Bay	9 35	10 05	Ex Sa Su	451	0	PJet	
2 00	4 45	Daily	875	2	PJet	<b>IRONWOOD, MICH.-ASHLAND, WIS. (EST) \$35.00</b>						11 30	12 00	Ex Su	7	0	PJet		
4 25	8 09	Daily	974	3	PJet	8 00	12 00	Daily	573	4	PJet	1 10	1 40	Daily	295	0	PJet		
4 25	7 11	Ex Sa	807	2	Jet	8 25	12 00	Daily	459/573	3	Jet/PJet	Wausau	2 35	3 05	Ex Sa	15	0	PJet	
7 00	9 52	Daily	809	2	Jet	7 30	11 05	Daily	579	3	PJet	3 10	3 40	Daily	453	0	PJet		
7 00	10 42	Daily	976	3	PJet	<b>JACKSON, MICH. (EST) \$22.00</b>						3 40	4 10	Ex Sa	17	0	PJet		
<b>DEVLIN LAKE, N. D. (CST) \$59.00</b>						8 50	11 01	Daily	801	1	PJet	4 25	4 55	Daily	974	0	PJet		
5 30	10 20	Daily	797/793	5	Jet/PJet	2 00	4 16	Daily	875	1	PJet	6 00	6 30	Daily	21	0	PJet		
<b>DULUTH, MINN.-SUPERIOR, WIS. (CST) \$38.00</b>						<b>KALAMAZOO-BATTLE CREEK, MICH. (EST) \$18.00</b>						6 30	7 00	Daily	239	0	PJet		
8 00	11 37	Daily	573	5	PJet	4 35	6 15	A Ex Sa	803	0	PJet	7 00	7 30	Daily	976	0	PJet		
8 25	11 37	Daily	459/573	4	Jet/PJet	4 35	6 35	B Ex Sa	803	1	PJet	7 30	8 00	Daily	579	0	PJet		
10 15	12 05	Daily	575	1	Jet	8 50	10 30	A Daily	801	0	PJet	8 05	8 35	Daily	469	0	Jet		
10 50	2 20	Daily	461/675	1	Jet/Jet	8 50	10 56	B Daily	871	1	Jet	10 00	10 30	Ex Sa	129	0	PJet		
12 30	4 30	Daily	111/677	3	Jet/Jet	11 30	1 36	A Daily	805	1	PJet	10 55	11 25	Daily	235	0	PJet		
4 25	6 10	Daily	571	1	Jet	1 10	2 47	B Daily	873	0	Jet	<b>MINNEAPOLIS-ST. PAUL, MINN. (CST) \$30.00</b>							
7 30	10 40	Daily	579	4	PJet	2 00	3 40	A Daily	875	0	PJet	6 35	9 41	Daily	467	4	PJet		
9 30	11 41	Daily	577	2	Jet	4 25	6 33	B Ex Sa	807	1	Jet	8 25	10 43	Daily	459	2	Jet		
<b>EAU CLAIRE, WIS. (CST) \$30.00</b>						5 30	7 10	A Ex Sa	879	0	PJet	10 50	11 57	Daily	461	0	Jet		
6 35	9 06	Daily	467	3	PJet	7 00	9 11	B Daily	809	1	Jet	12 30	2 38	Daily	111	2	Jet		
2 00	4 09	Daily	457	2	Jet	8 05	9 45	A Ex Sa	877	0	PJet	2 00	4 45	Daily	457	3	Jet		
9 30	11 00	Daily	577	1	Jet	<b>LA CROSSE, WIS. (CST) \$26.00</b>						3 10	6 20	Daily	453	3	PJet		
<b>ESCANABA, MICH. (EST) \$30.00</b>						6 35	8 32	Daily	467	2	PJet	5 30	6 37	Daily	797	0	Jet		
8 25	11 09	Daily	459/343	1	Jet/PJet	12 30	1 53	Daily	111	1	Jet	7 00	9 37	Daily	455	2	Jet		
1 10	5 06	Daily	295	4	PJet	8 05	10 08	Daily	469	2	Jet	8 05	11 00	Daily	469	3	Jet		
2 00	5 06	Daily	457/295	2	Jet/PJet	<b>LANSING, MICH. (EST) \$19.00</b>						<b>MINOT, N. D. (CST) \$66.00</b>							
7 00	9 42	Daily	455/347	1	Jet/Jet	5 30	8 59	Daily	970	3	PJet	7 00	12 54	Ex Sa Su	701/741	5	PJet/PJet	Sioux Falls	
<b>GRAND FORKS, N. D. (CST) \$46.00</b>						8 00	11 09	Ex Sa	841	2	PJet	10 50	2 12	Daily	461	2	Jet		
10 50	1 24	Daily	461	1	Jet	9 35	12 59	Daily	972	3	PJet	5 30	8 52	Daily	797	2	Jet		
5 30	8 04	Daily	797	1	Jet	12 30	4 09	Daily	845/346	2	PJet/PJet	Grand Rapids	<b>MITCHELL, S. D. (CST) \$48.00</b>						
<b>GRAND RAPIDS, MICH. (EST) \$17.00</b>						4 25	7 33	Daily	974	2	PJet	7 00	9 57	Ex Sa Su	701	2	PJet		
5 30	8 25	Daily	970	2	PJet	7 00	10 06	Daily	976	2	PJet	<b>MUSKEGON, MICH. (EST) \$17.00</b>							
8 00	10 06	Ex Sa	841	1	PJet	<b>MADISON, WIS. (CST) \$16.00</b>						5 30	7 57	Daily	970	1	PJet		
8 50	10 35	Ex Sa Su	831	0	PJet	6 35	7 45	Daily	467	1	PJet	8 00	11 34	Ex Sa	841/973	2	PJet/PJet	Grand Rapids	
9 35	12 27	Daily	972	2	PJet	8 00	9 02	Daily	573	1	PJet	8 50	11 34	Ex Sa Su	831/973	1	PJet/PJet	Grand Rapids	
12 30	2 34	Daily	845	1	PJet	10 15	10 55	Daily	135	0	PJet	9 35	11 57	Daily	972	1	PJet		
4 55	6 59	Daily	847	1	PJet	12 30	1 08	Daily	111	0	Jet	4 25	6 57	Daily	974	1	PJet		
7 30	9 35	Daily	927	1	PJet	1 10	2 21	Ex Sa	9/425	1	PJet/Jet	Milwaukee	7 00	9 22	Daily	976	1	PJet	
8 50	10 30	Daily	923	0	Jet	3 40	4 40	Ex Sa	133	1	PJet	7 30	10 29	Daily	927/977	2	PJet/PJet	Grand Rapids	
<b>GREEN BAY-CLINTONVILLE, WIS. (CST) \$23.00</b>						4 25	5 03	Daily	571	0	Jet	<b>OSHKOSH-APPLETON, WIS. (CST) \$22.00</b>							
8 25	9 10	Daily	459	0	Jet	6 00	6 38	Ex Sa	137	0	Jet	6 35	8 37	Daily	467/291	1	PJet/PJet	Milwaukee	
10 15	11 00	Daily	575	0	Jet	8 05	9 20	Daily	469	1	Jet	8 25	9 10	Ex Sa	261	0	PJet		
1 10	2 52	Daily	295	2	PJet	9 30	10 08	Daily	577	0	Jet	1 10	2 27	Daily	295	1	PJet		
2 00	2 45	Daily	457	0	Jet	<b>MANISTEE-LUDINGTON, MICH. (EST) \$26.00</b>						2 35	3 20	Daily	243	0	PJet		
3 10	4 59	Daily	453	2	PJet	12 30	3 20	Daily	845	2	PJet	4 55	5 40	Ex Sa	237	0	PJet		
6 30	7 47	Daily	297	1	PJet	<b>MANITOWOC-SHEBOYGAN, WIS. (CST) \$21.00</b>						6 30	7 15	Daily	297	0	PJet		
6 30	8 00	Daily	239	2	PJet	9 35	10 41	Ex Sa Su	451	1	PJet	8 45	9 30	Ex Sa	245	0	PJet		
7 00	7 45	Daily	455	0	Jet	3 10	4 31	Daily	453	1	PJet	10 55	12 07	Daily	235	1	PJet		
7 30	8 46	Daily	579	1	PJet	6 30	7 36	Daily	239	1	PJet	<b>PELLSTON, MICH. (EST) \$33.00</b>							
10 55	12 32	Daily	235	2	PJet	<b>HANCOCK-HOUGHTON, MICH. (EST) \$36.00</b>						10 15	12 38	Daily	921	1	Jet		
<b>GREEN BAY-CLINTONVILLE, WIS. (CST) \$23.00</b>						8 25	12 10	Daily	459/291	3	Jet/PJet	Green Bay	8 50	12 14	Daily	923/945	2	Jet/PJet	Traverse City
10 15	11 00	Daily	575	0	Jet	1 10	5 47	Daily	295	5	PJet	<b>PIERRE, S. D. (CST) \$56.00</b>							
2 00	2 45	Daily	457	0	Jet	2 00	5 47	Daily	457/295	3	Jet/PJet	Green Bay	7 00	10 57	Ex Sa Su	701	4	PJet	
3 10	4 59	Daily	453	2	PJet	6 30	10 14	Daily	239/297	4	PJet/PJet	Green Bay	5 30	9 52	Daily	797/765	3	Jet/Jet	Mpls-St. Paul
6 30	7 47	Daily	297	1	PJet	7 00	10 14	Daily	455/297	2	Jet/PJet	Green Bay							

# NORTH CENTRAL AIRLINES SYSTEM TIMETABLE

EFFECTIVE MARCH 1, 1970  
ALL TIMES SHOWN ARE LOCAL

Leave	Arrive	Freq.	Flights	Stops	Equip.	Conn. City	Leave	Arrive	Freq.	Flights	Stops	Equip.	Conn. City	Leave	Arrive	Freq.	Flights	Stops	Equip.	Conn. City	
<b>CHICAGO, ILL. (Cont'd)</b>																					
<b>RAPID CITY, S. D. (MST)</b> \$65.00							<b>GRAND FORKS, N. D. (CST)</b> \$70.00							<b>CHICAGO, ILL. (CST)</b> \$28.00							
7 00	10 39	Ex Sa Su	701	5	PJet		5 15	8 04	Ex Sa	427/797	2	Jet/Jet	Mpls-St. Paul	9 05	12 30	Ex Sa Su	973	5	PJet		
5 30	9 30	Daily	797/765	4	Jet/Jet	Mpls-St. Paul	<b>GRAND RAPIDS, MICH. (EST)</b> \$36.00							12 20	2 49	Ex Sa Su	911	4	PJet		
<b>RHINELANDER, WIS. (CST)</b> \$30.00							<b>GREEN BAY-CLINTONVILLE, WIS. (CST)</b> \$40.00							<b>DETROIT, MICH. (EST)</b> \$15.00							
8 00	10 30	Daily	573	3	PJet		7 30	9 07	Daily	291	2	PJet		7 00	7 35	Ex Su	343	0	PJet		
8 25	10 30	Daily	459/573	2	Jet/PJet	Wausau	12 50	2 52	Daily	423/295	3	Jet/PJet	Milwaukee	9 05	9 40	Ex Sa Su	973	0	PJet		
7 30	9 35	Daily	579	2	PJet		5 15	8 00	Ex Sa	427/239	2	Jet/PJet	Milwaukee	9 45	10 20	Daily	931	0	PJet		
<b>ROCHESTER, MINN. (CST)</b> \$26.00							<b>HANCOCK-HOUGHTON, MICH. (EST)</b> \$52.00							<b>12 20 12 55</b> Ex Sa Su 911 0 PJet							
7 00	8 15	Ex Sa Su	701	0	PJet		7 30	12 10	Daily	291	5	PJet		1 20	1 49	Daily	345	0	Jet		
5 30	6 45	Daily	705	0	PJet		12 50	5 47	Daily	423/295	6	PJet/PJet	Milwaukee	4 00	4 35	Ex Sa	975	0	PJet		
<b>SAULT STE. MARIE, MICH. (EST)</b> \$38.00							<b>HURON, S. D. (CST)</b> \$68.00							<b>ESCANABA, MICH. (EST)</b> \$44.00							
10 15	1 13	Daily	921/931	2	Jet/PJet	Pellston	5 15	9 35	Ex Sa	427/755	6	Jet/PJet	Mpls-St. Paul	7 00	11 09	Ex Su	343	4	PJet		
8 50	12 45	Daily	923/945	3	Jet/PJet	Traverse City	<b>IRON MOUNTAIN-KINGSFORD, MICH. (EST)</b> \$46.00							<b>FLINT, MICH. (EST)</b> \$18.00							
<b>SIoux FALLS, S. D. (CST)</b> \$39.00							<b>MADISON, WIS. (CST)</b> \$38.00							<b>GRAND RAPIDS, MICH. (EST)</b> \$22.00							
7 00	9 20	Ex Sa Su	701	1	PJet		12 50	2 21	Daily	423/425	2	PJet/Jet	Milwaukee	7 00	9 08	Ex Su	343	2	PJet		
5 30	7 50	Daily	705	1	PJet		<b>MANITOWOC-SHEBOYGAN, WIS. (CST)</b> \$38.00							<b>12 20 2 20</b> Ex Sa Su 911 2 PJet							
<b>SOUTH BEND, IND. (EST)</b> \$14.00							<b>MARQUETTE, MICH. (EST)</b> \$49.00							<b>12 20 2 53</b> Daily 345 1 Jet							
8 50	10 23	Daily	871	0	Jet		7 30	11 38	Daily	291/343	4	PJet/PJet	Green Bay	4 00	5 54	Ex Sa	975/979	1	PJet/PJet	Detroit	
11 30	1 02	Daily	805	0	PJet		<b>MENOMINEE, MICH.-MARINETTE, WIS. (EST)</b> \$44.00							<b>6 25 9 53</b> Daily 935/977 2 PJet/PJet Detroit							
4 25	5 58	Ex Sa	807	0	Jet		7 30	11 05	Daily	291	3	PJet		<b>GREEN BAY-CLINTONVILLE, WIS. (CST)</b> \$37.00							
7 00	8 33	Daily	809	0	Jet		12 50	4 40	Daily	423/295	4	PJet/PJet	Milwaukee	7 00	9 12	Ex Su	343	3	PJet		
<b>STEVENS POINT, WIS. (CST)</b> See Wausau-Wis. Rapids-Marshfield							<b>MILWAUKEE, WIS. (CST)</b> \$28.00							<b>4 00 7 33</b> Ex Sa 975/347 3 PJet/Jet Detroit							
<b>THIEF RIVER FALLS, MINN. (CST)</b> \$46.00							<b>MINNEAPOLIS-ST. PAUL, MINN. (CST)</b> \$44.00							<b>HANCOCK-HOUGHTON, MICH. (EST)</b> \$49.00							
5 30	9 16	Daily	797/793	3	Jet/PJet	Mpls-St. Paul	7 30	9 30	Ex Su	291/991	1	PJet/Jet	Milwaukee	7 00	12 10	Ex Su	343/291	6	PJet/PJet	Green Bay	
<b>THUNDER BAY, ONT. (EST)</b> \$46.00							<b>MINOT, N. D. (CST)</b> \$83.00							<b>1 20 2 46</b> Daily 345 2 Jet							
8 00	2 14	Daily	573	6	PJet		5 15	8 52	Ex Sa	427/797	3	Jet/Jet	Mpls-St. Paul	4 00	9 48	Ex Sa	975/239	6	PJet/PJet	Milwaukee	
10 15	2 14	Daily	575/573	2	Jet/PJet	Duluth	<b>MITCHELL, S. D. (CST)</b> \$68.00							<b>JACKSON, MICH. (EST)</b> \$22.00							
<b>TORONTO, ONT. (EST)</b> \$38.00							<b>MUSKEGON, MICH. (EST)</b> \$36.00							<b>7 00 8 18</b> Ex Sa Su 343/800 1 PJet/PJet Detroit							
1 10	4 39	Daily	873	2	Jet		5 15	6 57	Ex Sa	427/974	1	Jet/PJet	Milwaukee	4 00	5 13	Ex Sa	975/806	1	PJet/PJet	Detroit	
<b>TRAVERSE CITY, MICH. (EST)</b> \$29.00							<b>OSHKOSH-APPLETON, WIS. (CST)</b> \$38.00							<b>KALAMAZOO-BATTLE CREEK, MICH. (EST)</b> \$23.00							
10 15	12 04	Daily	921	0	Jet		7 30	8 37	Daily	291	1	PJet		7 00	8 49 A	Ex Sa Su	343/800	2	PJet/PJet	Detroit	
8 50	11 20	Daily	923	1	Jet		12 50	2 27	Daily	423/295	2	PJet/PJet	Milwaukee	9 45	12 40 A	Daily	931/872	1	PJet/Jet	Detroit	
<b>WATERTOWN, S. D. (CST)</b> \$47.00							<b>PIERRE, S. D. (CST)</b> \$74.00							<b>9 45 12 01 B</b> Daily 931/814 1 PJet/PJet Detroit							
6 35	11 42	Ex Sa	467/763	5	PJet/PJet	Mpls-St. Paul	5 15	9 52	Ex Sa	427/765	4	Jet/Jet	Mpls-St. Paul	1 20	3 45 A	Ex Sa	345/876	1	Jet/PJet	Detroit	
5 30	8 42	Daily	797/765	1	Jet/Jet	Mpls-St. Paul	<b>RAPID CITY, S. D. (MST)</b> \$82.00							<b>4 00 5 44 A</b> Ex Sa 975/806 2 PJet/PJet Detroit							
<b>WAUSAU-STEVENS POINT-WIS. RAPIDS-MARSHFIELD, WIS. (CST)</b> \$25.00							<b>SIoux FALLS, S. D. (CST)</b> \$64.00							<b>4 00 6 01 B</b> Ex Sa 975/808 1 PJet/PJet Detroit							
8 00	9 53	Daily	573	2	PJet		5 15	9 30	Ex Sa	427/765	5	Jet/Jet	Mpls-St. Paul	6 25	8 14 B	Ex Sa	935/810	1	PJet/Jet	Detroit	
8 25	9 54	Daily	459	1	Jet		<b>THIEF RIVER FALLS, MINN. (CST)</b> \$70.00							<b>LANSING, MICH. (EST)</b> \$19.00							
9 35	11 21	Ex Sa Su	451	2	PJet		5 15	8 36	Ex Sa	427/755	4	Jet/PJet	Mpls-St. Paul	7 00	8 38	Ex Su	343	1	PJet		
2 00	3 34	Daily	457	1	Jet		<b>WATERTOWN, S. D. (CST)</b> \$64.00							<b>9 05 10 28</b> Ex Sa Su 973 1 PJet							
3 10	3 55	Ex Sa	441	0	Jet		5 15	9 16	Ex Sa	427/793	4	Jet/PJet	Mpls-St. Paul	12 20	1 48	Ex Sa Su	911	1	PJet		
7 00	8 49	Daily	455	1	Jet		<b>WAUSAU-STEVENS POINT-WIS. RAPIDS-MARSHFIELD, WIS. (CST)</b> \$43.00							<b>4 00 5 28</b> Ex Sa 975 1 PJet							
10 00	11 22	Ex Sa	129	1	PJet		7 30	9 54	Daily	291/459	3	PJet/Jet	Green Bay	6 25	9 23	Daily	935/977	1	PJet/PJet	Detroit	
<b>CHISHOLM, MINN. (CST)</b>																					
See Hibbing-Chisholm, Minn.																					
<b>CINCINNATI, OHIO (EST)</b>																					
Reservations (513) 621-3264 Air Freight (531) 371-4907																					
<b>CLEVELAND, OHIO (EST)</b>																					
Reservations (216) 781-2277 Air Freight (216) 267-1585																					
<b>ABERDEEN, S. D. (CST)</b> \$69.00							<b>ALPENA, MICH. (EST)</b> \$31.00							<b>MENOMINEE, MICH.-MARINETTE, WIS. (EST)</b> \$40.00							
5 15	9 14	Ex Sa	427/165	3	Jet/Jet	Mpls-St. Paul	9 45	12 05	Daily	931	2	PJet		7 00	11 05	Ex Su	343/291	4	PJet/PJet	Green Bay	
<b>BEMIDJI, MINN. (CST)</b> \$66.00							<b>BENTON HARBOR-ST. JOSEPH, MICH. (EST)</b> \$30.00							<b>1 20 4 40</b> Daily 345/295 3 Jet/PJet Green Bay							
5 15	8 43	Ex Sa	427/793	3	Jet/PJet	Mpls-St. Paul	6 25	8 42	Daily	935	2	PJet		<b>MILWAUKEE, WIS. (CST)</b> \$29.00							
<b>BRAINERD, MINN. (CST)</b> \$58.00							<b>DAYTON, OHIO (EST)</b> \$13.00							<b>7 00 8 17</b> Ex Su 343/991 1 PJet/Jet Detroit							
5 15	8 13	Ex Sa	427/793	2	Jet/PJet	Mpls-St. Paul	12 50	1 14	Daily	423	0	PJet		9 05	11 17	Ex Sa Su	973	4	PJet		
<b>DAYTON, OHIO (EST)</b> \$13.00							<b>ESCANABA, MICH. (EST)</b> \$46.00							<b>1 20 3 02</b> Daily 345/993 1 Jet/Jet Detroit							
12 50	1 14	Daily	423	0	PJet		7 30	11 09	Daily	291/343	3	PJet/PJet	Green Bay	4 00	5 43	Ex Sa	975	3	PJet		
<b>ESCANABA, MICH. (EST)</b> \$46.00							<b>GRAND RAPIDS, MICH. (EST)</b> \$22.00							<b>6 25 10 12</b> Daily 935/977 4 PJet/PJet Detroit							
7 30	11 09	Daily	291/343	3	PJet/PJet	Green Bay	<b>MINNEAPOLIS-ST. PAUL, MINN. (CST)</b> \$56.00							<b>7 00 9 30</b> Ex Su 343/991 2 PJet/Jet Detroit							
12 50	5 06	Daily	423/295	5	PJet/PJet	Milwaukee	12 20	4 15	Daily	345/993	2	Jet/Jet	Detroit	<b>1 20 4 15</b> Daily 345/993 2 Jet/Jet Detroit							

Airports: A—Kalamazoo Airport B—Battle Creek Airport

# NORTH CENTRAL AIRLINES SYSTEM TIMETABLE

EFFECTIVE MARCH 1, 1970  
ALL TIMES SHOWN ARE LOCAL

Leave	Arrive	Freq.	Flights	Stops	Equip.	Conn. City
<b>CLEVELAND, OHIO (Cont'd)</b>						
<b>MUSKEGON, MICH. (EST) \$24.00</b>						
9 05	11 34	Ex Sa Su	973	3	PJet	
4 00	6 04	Ex Sa	975	2	PJet	
6 25	10 29	Daily	935/977	3	PJet/PJet	Detroit
<b>PELLSTON, MICH. (EST) \$36.00</b>						
9 45	12 36	Daily	931	3	PJet	
<b>SAGINAW-BAY CITY-MIDLAND, MICH. (EST) \$20.00</b>						
7 00	8 53	Ex Su	343/937	2	PJet/PJet	Detroit
9 45	11 18	Daily	931	1	PJet	
1 20	3 03	Daily	345/933	2	Jet/PJet	Detroit
4 00	6 36	Ex Sa	975/961	2	PJet/PJet	Detroit
6 25	7 58	Daily	935	1	PJet	
<b>SAULT STE. MARIE, MICH. (EST) \$40.00</b>						
9 45	11 3	Daily	931	4	PJet	
<b>SOUTH BEND, IND. (EST) \$23.00</b>						
9 45	12 35	Daily	931/814	2	PJet/PJet	Detroit
4 00	6 35	Ex Sa	975/808	2	PJet/PJet	Detroit
<b>TRAVERSE CITY, MICH. (EST) \$31.00</b>						
7 00	9 37	Ex Su	343/937	3	PJet/PJet	Detroit
1 20	3 47	Daily	345/933	3	Jet/PJet	Detroit

## CLINTONVILLE, WIS. (CST)

See Green Bay-Clintonville, Wis.

## COLUMBUS, OHIO (EST)

Air Freight (614) 231-7157  
Reservations (614) 464-0170

<b>To DAYTON, OHIO (EST) \$13.00</b>						
7 05	7 31	Ex Su	421	0	PJet	
6 00	6 26	Ex Sa	429	0	PJet	
<b>DULUTH, MINN.-SUPERIOR, WIS. (CST) \$58.00</b>						
6 00	10 40	Ex Sa	429/579	5	PJet/PJet	Milwaukee
<b>ESCANABA, MICH. (EST) \$47.00</b>						
1 25	5 06	Daily	425/295	4	Jet/PJet	Milwaukee
<b>GREEN BAY-CLINTONVILLE, WIS. (CST) \$40.00</b>						
7 05	9 07	Ex Su	421/291	3	PJet/PJet	Milwaukee
1 25	2 52	Daily	425/295	2	Jet/PJet	Milwaukee
6 00	8 00	Ex Sa	429/239	3	PJet/PJet	Milwaukee
<b>HANCOCK-HOUGHTON, MICH. (EST) \$53.00</b>						
7 05	12 10	Ex Su	421/291	6	PJet/PJet	Milwaukee
1 25	5 47	Daily	425/295	5	Jet/PJet	Milwaukee
<b>IRON MOUNTAIN-KINGSFORD, MICH. (EST) \$47.00</b>						
7 05	11 33	Ex Su	421/291	5	PJet/PJet	Milwaukee
6 00	9 48	Ex Sa	429/239	4	PJet/PJet	Milwaukee
<b>IRONWOOD, MICH.-ASHLAND, WIS. (EST) \$52.00</b>						
6 00	11 05	Ex Sa	429/579	4	PJet/PJet	Milwaukee
<b>MADISON, WIS. (CST) \$38.00</b>						
1 25	2 21	Daily	425	1	Jet	
<b>MANITOWOC-SHEBOYGAN, WIS. (CST) \$39.00</b>						
6 00	7 36	Ex Sa	429/239	2	PJet/PJet	Milwaukee
<b>MENOMINEE, MICH.-MARINETTE, WIS. (EST) \$44.00</b>						
7 05	11 05	Ex Su	421/291	4	PJet/PJet	Milwaukee
1 25	4 40	Daily	425/295	3	Jet/PJet	Milwaukee
<b>MILWAUKEE, WIS. (CST) \$29.00</b>						
7 05	7 50	Ex Su	421	1	PJet	
1 25	1 29	Daily	425	0	Jet	
6 00	6 46	Ex Sa	429	1	PJet	
<b>MINNEAPOLIS-ST. PAUL, MINN. (CST) \$46.00</b>						
7 05	9 30	Ex Su	421/991	2	PJet/Jet	Milwaukee
1 25	4 15	Daily	425/993	1	Jet/Jet	Milwaukee

<b>MUSKEGON, MICH. (EST) \$34.00</b>						
6 00	9 22	Ex Sa	429/976	2	PJet/PJet	Milwaukee
<b>OSHKOSH-APPLETON, WIS. (CST) \$39.00</b>						
7 05	8 37	Ex Su	421/291	2	PJet/PJet	Milwaukee
1 25	2 27	Daily	425/295	1	Jet/PJet	Milwaukee
<b>RHINELANDER, WIS. (CST) \$47.00</b>						
6 00	9 35	Ex Sa	429/579	3	PJet/PJet	Milwaukee

## DAYTON, OHIO (EST)

Reservations (513) 224-4331  
Air Freight (513) 898-2732

<b>To CINCINNATI, OHIO (EST) \$13.00</b>						
11 58	12 22	Daily	292	0	PJet	
9 08	9 32	Daily	426	0	PJet	
<b>COLUMBUS, OHIO (EST) \$13.00</b>						
5 03	5 29	Ex Sa	424	0	PJet	
<b>DULUTH, MINN.-SUPERIOR, WIS. (CST) \$54.00</b>						
6 36	10 40	Ex Sa	429/579	4	PJet/PJet	Milwaukee
<b>ESCANABA, MICH. (EST) \$44.00</b>						
1 24	5 06	Daily	423/295	4	PJet/PJet	Milwaukee
<b>GREEN BAY-CLINTONVILLE, WIS. (CST) \$38.00</b>						
7 40	9 07	Ex Su	421/291	2	PJet/PJet	Milwaukee
1 24	2 52	Daily	423/295	2	PJet/PJet	Milwaukee
6 36	8 00	Ex Sa	429/239	2	PJet/PJet	Milwaukee
<b>HANCOCK-HOUGHTON, MICH. (EST) \$49.00</b>						
7 40	12 10	Ex Su	421/291	5	PJet/PJet	Milwaukee
1 24	5 47	Daily	423/295	5	PJet/PJet	Milwaukee
<b>IRON MOUNTAIN-KINGSFORD, MICH. (EST) \$44.00</b>						
7 40	11 33	Ex Su	421/291	4	PJet/PJet	Milwaukee
6 36	9 48	Ex Sa	429/239	3	PJet/PJet	Milwaukee
<b>IRONWOOD, MICH.-ASHLAND, WIS. (EST) \$49.00</b>						
6 36	11 05	Ex Sa	429/579	3	PJet/PJet	Milwaukee
<b>MADISON, WIS. (CST) \$36.00</b>						
1 24	2 21	Daily	423/425	1	PJet/Jet	Milwaukee
<b>MANITOWOC-SHEBOYGAN, WIS. (CST) \$36.00</b>						
6 36	7 36	Ex Sa	429/239	1	PJet/PJet	Milwaukee
<b>MENOMINEE, MICH.-MARINETTE, WIS. (EST) \$41.00</b>						
7 40	11 05	Ex Su	421/291	3	PJet/PJet	Milwaukee
1 24	4 40	Daily	423/295	3	PJet/PJet	Milwaukee
<b>MILWAUKEE, WIS. (CST) \$26.00</b>						
7 40	7 50	Ex Su	421	0	PJet	
1 24	1 34	Daily	423	0	PJet	
6 36	6 46	Ex Sa	429	0	PJet	
<b>MINNEAPOLIS-ST. PAUL, MINN. (CST) \$43.00</b>						
7 40	9 30	Ex Su	421/991	1	PJet/Jet	Milwaukee
1 24	4 15	Daily	423/993	1	PJet/Jet	Milwaukee
<b>MUSKEGON, MICH. (EST) \$34.00</b>						
6 36	9 22	Ex Sa	429/976	1	PJet/PJet	Milwaukee
<b>OSHKOSH-APPLETON, WIS. (CST) \$36.00</b>						
7 40	8 37	Ex Su	421/291	1	PJet/PJet	Milwaukee
1 24	2 27	Daily	423/295	1	PJet/PJet	Milwaukee
<b>RHINELANDER, WIS. (CST) \$45.00</b>						
6 36	9 35	Ex Sa	429/579	2	PJet/PJet	Milwaukee

## DENVER, COLO. (MST)

Reservations (303) 398-5566  
Air Freight (303) 398-5560

<b>To CINCINNATI, OHIO (EST) \$94.00</b>						
9 00	4 43	Ex Sa Su	722/422	2	Jet/Jet	Mpls-St. Paul
<b>DULUTH, MINN.-SUPERIOR, WIS. (CST) \$67.00</b>						
1 50	6 55	Daily	724/687	1	Jet/PJet	Mpls-St. Paul
6 40	11 00	Ex Sa	726/689	1	Jet/PJet	Mpls-St. Paul

<b>EAU CLAIRE, WIS. (CST) \$63.00</b>						
9 00	12 17	Ex Sa Su	722/452	1	Jet/Jet	Mpls-St. Paul
1 50	6 27	Daily	724/468	1	Jet/PJet	Mpls-St. Paul
<b>GRAND FORKS, N. D. (CST) \$76.00</b>						
9 00	1 24	Ex Sa Su	722/461	1	Jet/Jet	Mpls-St. Paul
<b>GREEN BAY-CLINTONVILLE, WIS. (CST) \$74.00</b>						
9 00	1 25	Ex Sa Su	722/452	3	Jet/Jet	Mpls-St. Paul
1 50	7 04	Daily	724/454	2	Jet/Jet	Mpls-St. Paul
<b>HIBBING-CHISHOLM, MINN. (CST) \$68.00</b>						
1 50	7 27	Daily	724/687	2	Jet/PJet	Mpls-St. Paul
6 40	11 32	Ex Sa	726/689	2	Jet/PJet	Mpls-St. Paul
<b>INTERNATIONAL FALLS, MINN. (CST) \$74.00</b>						
1 50	7 58	Daily	724/687	3	Jet/PJet	Mpls-St. Paul
<b>LA CROSSE, WIS. (CST) \$64.00</b>						
1 50	6 57	Daily	724/468	2	Jet/PJet	Mpls-St. Paul
<b>MINNEAPOLIS-ST. PAUL, MINN. (CST) \$50.00</b>						
9 00	11 35	Ex Sa Su	722	0	Jet	
1 50	4 25	Daily	724	0	Jet	
6 40	9 15	Daily	726	0	Jet	
<b>STEVENS POINT, WIS. (CST)</b>						
See Wausau-Wis. Rapids-Marshfield						
<b>WAUSAU-STEVENS POINT-WIS. RAPIDS-MARSHFIELD, WIS. (CST) \$69.00</b>						
9 00	12 52	Ex Sa Su	722/452	2	Jet/Jet	Mpls-St. Paul
1 50	6 23	Daily	724/454	1	Jet/Jet	Mpls-St. Paul

## DETROIT, MICH. (EST)

Reservations (313) 962-8090  
Air Freight (313) 562-5511  
(Metropolitan Airport)

<b>To ALPENA, MICH. (EST) \$24.00</b>						
10 45	12 05	Daily	931	1	PJet	
7 25	8 42	Daily	935	1	PJet	
<b>BENTON HARBOR-ST. JOSEPH, MICH. (EST) \$24.00</b>						
1 20	3 05	Daily	911	2	PJet	
3 30	5 25	Ex Sa	915/846	1	PJet/PJet	Grand Rapids
5 20	7 55	Daily	979/848	1	PJet/PJet	Grand Rapids
<b>CHICAGO, ILL. (CST) \$23.00</b>						
6 25	7 10	Daily	802	2	Jet	
7 25	9 25	Daily	971	3	PJet	
7 55	8 40	Ex Sa	800	2	PJet	
10 00	12 30	Daily	973	4	PJet	
11 30	12 20	Daily	814	2	PJet	
12 10	12 32	Daily	872	1	Jet	
1 20	2 49	Daily	911	3	PJet	
3 10	3 40	Ex Sa	876	1	PJet	
4 50	5 34	Daily	806	2	PJet	
5 20	6 35	Daily	979	2	PJet	
5 30	6 20	Daily	808	2	PJet	
7 45	8 05	Ex Sa	810	1	Jet	
8 55	11 20	Daily	977	4	PJet	
<b>CLEVELAND, OHIO (EST) \$15.00</b>						
8 05	8 38	Ex Sa Su	960	0	PJet	
8 45	9 18	Daily	940	0	PJet	
10 00	10 33	Ex Sa Su	970	0	PJet	
11 45	12 14	Daily	340	0	Jet	
2 45	3 18	Ex Sa	805	0	PJet	
5 15	5 48	Daily	346	0	PJet	
8 30	9 03	Ex Sa	974	0	PJet	
<b>DULUTH, MINN.-SUPERIOR, WIS. (CST) \$48.00</b>						
6 40	10 40	Daily	347/579	5	Jet/PJet	Green Bay
<b>EAU CLAIRE, WIS. (CST) \$41.00</b>						
2 20	4 09	Daily	345/457	3	Jet/Jet	Green Bay
7 45	11 00	Ex Sa	810/577	3	Jet/Jet	Chicago
<b>ESCANABA, MICH. (EST) \$38.00</b>						
8 10	11 09	Daily	343	3	PJet	
2 20	5 06	Daily	345/295	3	Jet/PJet	Green Bay
6 40	9 42	Daily	347	3	Jet	

# NORTH CENTRAL AIRLINES SYSTEM TIMETABLE

EFFECTIVE MARCH 1, 1970  
ALL TIMES SHOWN ARE LOCAL

DETROIT, MICH. (Cont'd)							MENOMINEE, MICH.- MARINETTE, WIS. (EST)							DEVILS LAKE, N. D. (CST)						
Leave	Arrive	Freq.	Flights	Stops	Equip.	Conn. City	Leave	Arrive	Freq.	Flights	Stops	Equip.	Conn. City	Leave	Arrive	Freq.	Flights	Stops	Equip.	Conn. City
<b>FLINT, MICH. (EST) \$13.00</b>							<b>MILWAUKEE, WIS. (CST) \$24.00</b>							<b>RESERVATIONS (701) 662-2721</b>						
8 00	8 25	Daily	937	0	PJet		8 10	11 05	Daily	343/291	3	PJet/PJet	Green Bay	<b>Air Freight (701) 622-2721</b>						
2 10	2 35	Daily	933	0	PJet		2 20	4 40	Daily	345/295	2	Jet/PJet	Green Bay	<b>To</b>						
5 45	6 10	Ex Sa	961	0	PJet		6 40	9 30	Daily	347/297	3	Jet/PJet	Green Bay	<b>BEMIDJI, MINN. (CST) \$24.00</b>						
<b>GRAND FORKS, N. D. (CST) \$55.00</b>							<b>MINNEAPOLIS-ST. PAUL, MINN. (CST) \$41.00</b>							<b>CHICAGO, ILL. (CST) \$59.00</b>						
8 30	12 18	Ex Su	991/467	5	Jet/PJet	Mpls-St. Paul	8 30	9 30	Ex Su	991	1	Jet		6 05	9 49	Daily	790/796	4	PJet/Jet	Mpls-St. Paul
<b>GRAND RAPIDS, MICH. (EST) \$17.00</b>							<b>MUSKEGON, MICH. (EST) \$19.00</b>							<b>GRAND FORKS, N. D. (CST) \$16.00</b>						
7 25	7 59	Daily	971	0	PJet		10 00	11 34	Daily	973	2	PJet		1 40	2 04	Daily	792	0	PJet	
8 10	9 08	Daily	343	1	PJet		5 00	6 04	Ex Sa	975	1	PJet		<b>MILWAUKEE, WIS. (CST) \$55.00</b>						
10 00	10 58	Daily	973	1	PJet		8 55	10 29	Daily	977	2	PJet		6 05	9 19	Daily	790/992	4	PJet/Jet	Mpls-St. Paul
1 20	2 20	Daily	911	1	PJet		<b>OSHKOSH-APPLETON, WIS. (CST) \$31.00</b>							<b>MINNEAPOLIS-ST. PAUL, MINN. (CST) \$36.00</b>						
2 20	2 53	Daily	345	0	Jet		8 10	10 57	Ex Sa	343/262	3	PJet/PJet	Green Bay	6 05	8 10	Daily	790	3	PJet	
3 30	4 04	Ex Sa	915	0	PJet		8 55	12 07	Daily	977/235	4	PJet/PJet	Milwaukee	1 40	4 17	Daily	792	4	PJet	
5 20	5 54	Daily	979	0	PJet		<b>PELLSTON, MICH. (EST) \$30.00</b>							<b>THIEF RIVER FALLS, MINN. (CST) \$20.00</b>						
6 40	7 42	Daily	347	1	Jet		10 45	12 36	Daily	931	2	PJet		6 05	6 35	Daily	790	0	PJet	
8 55	9 53	Daily	977	1	PJet		10 15	12 14	Daily	945	2	PJet		1 40	2 38	Daily	792	1	PJet	
8 10	9 12	Daily	343	2	PJet		<b>RHINELANDER, WIS. (CST) \$38.00</b>							<b>DULUTH, MINN.- SUPERIOR, WIS. (CST)</b>						
2 20	2 46	Daily	345	1	Jet		6 40	9 35	Daily	347/579	3	Jet/PJet	Green Bay	<b>Duluth Reservations (218) 727-8261</b>						
3 15	4 59	Daily	993/453	2	Jet/PJet	Milwaukee	<b>SAGINAW-BAY CITY- MIDLAND, MICH. (EST) \$15.00</b>							<b>Duluth Air Freight (218) 727-8747</b>						
6 40	7 33	Daily	347	2	Jet		5 55	6 28	Ex Sa Su	967	0	PJet		<b>Superior Reservations (218) 727-8261</b>						
8 55	12 32	Daily	977/235	5	PJet/PJet	Milwaukee	8 00	8 53	Daily	937	1	PJet		<b>Superior Air Freight (715) 727-8747</b>						
8 10	12 10	Daily	343/291	5	PJet/PJet	Green Bay	<b>IRONWOOD, MICH.- ASHLAND, WIS. (EST) \$43.00</b>							<b>To</b>						
2 20	5 47	Daily	345/296	4	Jet/PJet	Green Bay	6 25	12 00	Daily	802/573	7	Jet/PJet	Chicago	<b>ABERDEEN, S. D. (CST) \$39.00</b>						
6 40	10 14	Daily	347/297	4	Jet/PJet	Green Bay	6 40	11 05	Daily	347/579	4	Jet/PJet	Green Bay	<b>BELOIT-JANESVILLE, WIS. (CST) \$33.00</b>						
8 10	11 33	Daily	343/291	4	PJet/PJet	Green Bay	<b>JACKSON, MICH. (EST) \$15.00</b>							<b>CHICAGO, ILL. (CST) \$38.00</b>						
2 20	4 40	Daily	345	2	Jet		7 55	8 18	Ex Sa	800	0	PJet		6 15	9 35	Daily	570	4	PJet	
6 40	9 48	Daily	347/239	3	Jet/PJet	Green Bay	4 50	5 13	Daily	806	0	PJet		7 00	9 05	Daily	574	2	Jet	
6 25	12 00	Daily	802/573	7	Jet/PJet	Chicago	<b>KALAMAZOO- BATTLE CREEK, MICH. (EST) \$17.00</b>							<b>DAYTON, OHIO (EST) \$54.00</b>						
6 40	11 05	Daily	347/579	4	Jet/PJet	Green Bay	6 25	6 54	B	802	0	Jet		6 15	11 54	Daily	570/420	4	PJet/Jet	Milwaukee
<b>JACKSON, MICH. (EST) \$15.00</b>							<b>SAULT STE. MARIE, MICH. (EST) \$35.00</b>							<b>CINCINNATI, OHIO (EST) \$58.00</b>						
7 55	8 18	Ex Sa	800	0	PJet		10 45	1 13	Daily	931	3	PJet		6 15	12 22	Daily	570/292	5	PJet/PJet	Milwaukee
4 50	5 13	Daily	806	0	PJet		10 15	12 45	Daily	945	3	PJet		12 40	4 43	Ex Sa	674/422	2	Jet/Jet	Mpls-St. Paul
6 25	6 54	B	802	0	Jet		<b>SOUTH BEND, IND. (EST) \$23.00</b>							<b>CLEVELAND, OHIO (EST) \$54.00</b>						
7 55	8 49	A	800	1	PJet		6 25	7 27	Daily	802	1	Jet		6 15	12 14	Daily	570/340	5	PJet/Jet	Green Bay
11 30	12 01	B	814	0	PJet		11 30	12 35	Daily	814	1	PJet		<b>COLUMBUS, OHIO (EST) \$58.00</b>						
12 10	12 40	A	872	0	Jet		5 30	6 35	Daily	808	1	PJet		6 15	11 54	Daily	570/420	4	PJet/Jet	Milwaukee
3 10	3 45	A	876	0	PJet		<b>STEVENS POINT, WIS. (CST)</b>							<b>DAYTON, OHIO (EST) \$54.00</b>						
4 50	5 44	A	806	1	PJet		<b>See Wausau-Wis. Rapids-Marshfield</b>							<b>DENVER, COLO. (MST) \$67.00</b>						
5 30	6 01	B	808	0	PJet		<b>TORONTO, ONT. (EST) \$18.00</b>							<b>DETROIT, MICH. (EST) \$48.00</b>						
7 45	8 14	B	810	0	Jet		8 35	9 29	Ex Sa Su	930	0	PJet		6 15	10 56	Daily	570/340	4	PJet/Jet	Green Bay
8 10	8 38	Daily	343	0	PJet		12 00	12 45	Daily	992	0	Jet		<b>EAU CLAIRE, WIS. (CST) \$20.00</b>						
10 00	10 28	Daily	973	0	PJet		3 55	4 39	Daily	873	0	Jet		7 00	7 32	Daily	574	0	Jet	
1 20	1 48	Daily	911	0	PJet		6 00	6 54	Daily	934	0	PJet		10 25	12 17	Daily	686/452	1	PJet/Jet	Mpls-St. Paul
5 00	5 28	Ex Sa	975	0	PJet		8 45	9 29	Ex Sa	996	0	Jet		4 55	6 27	Ex Sa	684/468	1	PJet/PJet	Mpls-St. Paul
6 40	7 07	Daily	347	0	Jet		<b>TRAVERSE CITY, MICH. (EST) \$24.00</b>							<b>MANISTEE-LUDINGTON, MICH. (EST) \$26.00</b>						
8 55	9 23	Daily	977	0	PJet		8 00	9 37	Daily	937	2	PJet		1 20	3 20	Daily	911/845	2	PJet/PJet	Grand Rapids
<b>MANISTEE-LUDINGTON, MICH. (EST) \$26.00</b>							<b>Wausau-Stevens Point-Wis. Rapids-Marshfield, Wis. (CST) \$37.00</b>							<b>MANITOWOC-SHEBOYGAN, WIS. (CST) \$33.00</b>						
1 20	3 20	Daily	911/845	2	PJet/PJet	Grand Rapids	8 10	9 54	Daily	343/459	3	PJet/Jet	Green Bay	8 30	10 41	Ex Sa Su	991/451	1	Jet/PJet	Milwaukee
<b>MANITOWOC-SHEBOYGAN, WIS. (CST) \$33.00</b>							<b>TRAVERSE CITY, MICH. (EST) \$24.00</b>							<b>MARQUETTE, MICH. (EST) \$41.00</b>						
8 30	10 41	Ex Sa Su	991/451	1	Jet/PJet	Milwaukee	2 10	3 47	Daily	933	2	PJet		8 10	11 38	Daily	343	4	PJet	
2 20	4 10	Daily	345/458	2	Jet/PJet	Green Bay	8 55	11 20	Daily	977/923	2	PJet/Jet	Grand Rapids	2 20	5 10	Daily	345	3	Jet	
3 15	4 31	Daily	993/453	1	Jet/PJet	Milwaukee	10 15	11 34	Daily	945	1	PJet		6 40	10 13	Daily	347	4	Jet	
5 20	7 36	Daily	979/239	2	PJet/PJet	Milwaukee	<b>Wausau-Stevens Point-Wis. Rapids-Marshfield, Wis. (CST) \$37.00</b>							<b>MANITOWOC-SHEBOYGAN, WIS. (CST) \$33.00</b>						
<b>MARQUETTE, MICH. (EST) \$41.00</b>							<b>See Wausau-Wis. Rapids-Marshfield</b>							<b>MANITOWOC-SHEBOYGAN, WIS. (CST) \$33.00</b>						
8 10	11 38	Daily	343	4	PJet		<b>Wausau-Stevens Point-Wis. Rapids-Marshfield, Wis. (CST) \$37.00</b>							<b>MANITOWOC-SHEBOYGAN, WIS. (CST) \$33.00</b>						
2 20	5 10	Daily	345	3	Jet		8 10	9 54	Daily	343/459	3	PJet/Jet	Green Bay	8 30	10 41	Ex Sa Su	991/451	1	Jet/PJet	Milwaukee
6 40	10 13	Daily	347	4	Jet		8 30	11 21	Ex Sa Su	991/451	2	Jet/PJet	Milwaukee	2 20	3 34	Daily	345/457	2	Jet/Jet	Green Bay
<b>MARQUETTE, MICH. (EST) \$41.00</b>							<b>Wausau-Stevens Point-Wis. Rapids-Marshfield, Wis. (CST) \$37.00</b>							<b>MANITOWOC-SHEBOYGAN, WIS. (CST) \$33.00</b>						
8 10	11 38	Daily	343	4	PJet		6 40	8 49	Daily	347/455	3	Jet/Jet	Green Bay	3 15	4 31	Daily	993/453	1	Jet/PJet	Milwaukee
2 20	5 10	Daily	345	3	Jet		8 55	11 22	Ex Sa	977/129	4	PJet/PJet	Milwaukee	5 20	7 36	Daily	979/239	2	PJet/PJet	Milwaukee
6 40	10 13	Daily	347	4	Jet		<b>Wausau-Stevens Point-Wis. Rapids-Marshfield, Wis. (CST) \$37.00</b>							<b>MANITOWOC-SHEBOYGAN, WIS. (CST) \$33.00</b>						
<b>MARQUETTE, MICH. (EST) \$41.00</b>							<b>See Wausau-Wis. Rapids-Marshfield</b>							<b>MANITOWOC-SHEBOYGAN, WIS. (CST) \$33.00</b>						
8 10	11 38	Daily	343	4	PJet		<b>Wausau-Stevens Point-Wis. Rapids-Marshfield, Wis. (CST) \$37.00</b>							<b>MANITOWOC-SHEBOYGAN, WIS. (CST) \$33.00</b>						
2 20	5 10	Daily	345	3	Jet		<b>Wausau-Stevens Point-Wis. Rapids-Marshfield, Wis. (CST) \$37.00</b>							<b>MANITOWOC-SHEBOYGAN, WIS. (CST) \$33.00</b>						
6 40	10 13	Daily	347	4	Jet		<b>Wausau-Stevens Point-Wis. Rapids-Marshfield, Wis. (CST) \$37.00</b>							<b>MANITOWOC-SHEBOYGAN, WIS. (CST) \$33.00</b>						



# NORTH CENTRAL AIRLINES SYSTEM TIMETABLE

EFFECTIVE MARCH 1, 1970  
ALL TIMES SHOWN ARE LOCAL

Leave	Arrive	Freq.	Flights	Stops	Equip.	Conn. City
<b>DULUTH, MINN.-SUPERIOR, WIS. (Cont'd)</b>						
<b>GRAND RAPIDS, MICH. (EST) \$40.00</b>						
6 15	10 07	Daily	570/340	3	PJet/Jet	Green Bay
<b>GREEN BAY-CLINTONVILLE, WIS. (CST) \$28.00</b>						
6 15	7 52	Daily	570	2	PJet	
3 00	3 44	Daily	578	0	Jet	
<b>HIBBING-CHISHOLM, MINN. (CST) \$14.00</b>						
9 20	9 37	Daily	685	0	PJet	
12 20	12 37	Daily	681	0	PJet	
7 10	7 27	Daily	687	0	PJet	
11 15	11 32	Ex Sa	689	0	PJet	
<b>INTERNATIONAL FALLS, MINN. (CST) \$20.00</b>						
12 20	1 10	Daily	681	1	PJet	
7 10	7 58	Daily	687	1	PJet	
<b>IRONWOOD, MICH.-ASHLAND, WIS. (EST) \$17.00</b>						
6 15	7 43	Daily	570	0	PJet	
2 55	4 23	Daily	572	0	PJet	
<b>KALAMAZOO-BATTLE CREEK, MICH. (EST) \$46.00</b>						
7 00	1 36 A	Daily	574/805	4	Jet/PJet	Chicago
3 00	7 10 A	Ex Sa	578/879	2	Jet/PJet	Chicago
5 00	9 11 B	Daily	576/809	2	Jet/Jet	Chicago
5 00	9 45 A	Ex Sa	576/877	1	Jet/PJet	Chicago
<b>KANSAS CITY, MO. (CST) \$51.00</b>						
2 50	6 05	Daily	682/732	3	PJet/Jet	Mpls-St. Paul
4 55	9 29	Ex Sa	684/738	3	PJet/PJet	Mpls-St. Paul
<b>LA CROSSE, WIS. (CST) \$29.00</b>						
4 55	6 57	Ex Sa	684/468	2	PJet/PJet	Mpls-St. Paul
<b>MADISON, WIS. (CST) \$30.00</b>						
7 00	8 16	Daily	574	1	Jet	
2 55	5 17	Daily	572	3	PJet	
4 55	7 40	Ex Sa	684/468	3	PJet/PJet	Mpls-St. Paul
<b>MANITOWOC-SHEBOYGAN, WIS. (CST) \$30.00</b>						
3 00	4 10	Daily	578/458	1	Jet/PJet	Green Bay
<b>MARQUETTE, MICH. (EST) \$49.00</b>						
6 15	11 38	Daily	570/343	4	PJet/PJet	Green Bay
<b>MILWAUKEE, WIS. (CST) \$36.00</b>						
6 15	8 41	Daily	570	3	PJet	
7 10	9 19	Daily	680/992	1	PJet/Jet	Mpls-St. Paul
12 40	2 24	Ex Sa	674/422	1	Jet/Jet	Mpls-St. Paul
3 00	4 45	Daily	578/458	2	Jet/PJet	Green Bay
4 55	8 20	Ex Sa	684/468	4	PJet/PJet	Mpls-St. Paul
<b>MINNEAPOLIS-ST. PAUL, MINN. (CST) \$18.00</b>						
7 10	7 48	Daily	680	0	PJet	
10 25	11 03	Daily	686	0	PJet	
12 40	1 14	Daily	674	0	Jet	
2 50	3 28	Daily	682	0	PJet	
4 55	5 33	Ex Sa	684	0	PJet	
6 55	7 29	Daily	765	0	Jet	
<b>MUSKEGON, MICH. (EST) \$37.00</b>						
6 15	11 57	Daily	570/972	4	PJet/PJet	Milwaukee
<b>OSHKOSH-APPLETON, WIS. (CST) \$30.00</b>						
6 15	8 52	Daily	570/292	3	PJet/PJet	Green Bay
<b>PIERRE, S. D. (CST) \$47.00</b>						
6 55	9 52	Daily	765	3	Jet	
<b>RAPID CITY, S. D. (MST) \$55.00</b>						
6 55	9 30	Daily	765	4	Jet	
<b>RHINELANDER, WIS. (CST) \$22.00</b>						
6 15	7 14	Daily	570	1	PJet	
2 55	3 54	Daily	572	1	PJet	
<b>SIoux CITY, IOWA (CST) \$39.00</b>						
10 25	3 01	Daily	686/751	4	PJet/PJet	Mpls-St. Paul
2 50	5 09	Daily	682/732	2	PJet/Jet	Mpls-St. Paul
4 55	8 26	Ex Sa	684/738	2	PJet/PJet	Mpls-St. Paul

Leave	Arrive	Freq.	Flights	Stops	Equip.	Conn. City
<b>SIoux FALLS, S. D. (CST) \$33.00</b>						
10 25	2 21	Daily	686/751	3	PJet/PJet	Mpls-St. Paul
2 50	4 27	Daily	682/732	1	PJet/Jet	Mpls-St. Paul
4 55	7 35	Ex Sa	684/738	1	PJet/PJet	Mpls-St. Paul
<b>SOUTH BEND, IND. (EST) \$44.00</b>						
6 15	1 02	Daily	570/805	5	PJet/PJet	Chicago
5 00	8 33	Daily	576/809	1	Jet/Jet	Chicago
<b>STEVENS POINT, WIS. (CST) \$25.00</b>						
See Wausau-Wis. Rapids-Marshfield						
<b>THUNDER BAY, ONT. (EST) \$21.00</b>						
12 30	2 14	Daily	573	0	PJet	
<b>WATERTOWN, S. D. (CST) \$33.00</b>						
6 55	8 42	Daily	765	1	Jet	
<b>WAUSAU-STEVENS POINT-WIS. RAPIDS-MARSHFIELD, WIS. (CST) \$25.00</b>						
10 25	12 52	Daily	686/452	2	PJet/Jet	Mpls-St. Paul
12 40	2 58	Daily	674/458	1	Jet/PJet	Mpls-St. Paul
2 55	4 22	Daily	572	2	PJet	
<b>EAU CLAIRE, WIS. (CST)</b>						
Reservations (715) 834-1244						
Air Freight (715) 834-1244						
<b>To CHICAGO, ILL. (CST) \$30.00</b>						
7 42	9 05	Daily	574	1	Jet	
12 27	2 30	Daily	452	2	Jet	
6 35	9 05	Daily	468	3	PJet	
<b>DENVER, COLO. (MST) \$63.00</b>						
4 19	6 00	Daily	457/725	1	Jet/Jet	Mpls-St. Paul
<b>DETROIT, MICH. (EST) \$41.00</b>						
7 42	1 35	Daily	574/972	6	Jet/PJet	Chicago
12 27	4 45	Daily	452/346	4	Jet/PJet	Green Bay
<b>DULUTH, MINN.-SUPERIOR, WIS. (CST) \$20.00</b>						
9 14	11 50	Daily	467/681	1	PJet/PJet	Mpls-St. Paul
4 19	6 55	Daily	457/687	1	Jet/PJet	Mpls-St. Paul
11 10	11 41	Daily	577	0	Jet	
<b>GRAND RAPIDS, MICH. (EST) \$34.00</b>						
12 27	3 33	Daily	452/346	2	Jet/PJet	Green Bay
<b>GREEN BAY-CLINTONVILLE, WIS. (CST) \$23.00</b>						
12 27	1 25	Daily	452	1	Jet	
<b>LA CROSSE, WIS. (CST) \$15.00</b>						
6 35	6 57	Daily	468	0	PJet	
<b>LANSING, MICH. (EST) \$38.00</b>						
12 27	4 09	Daily	452/346	3	Jet/PJet	Green Bay
<b>MADISON, WIS. (CST) \$22.00</b>						
7 42	8 16	Daily	574	0	Jet	
6 35	7 40	Daily	468	1	PJet	
<b>MILWAUKEE, WIS. (CST) \$26.00</b>						
7 42	9 25	Daily	574/466	1	Jet/Jet	Madison
12 27	2 25	Daily	452/296	3	Jet/PJet	Green Bay
6 35	8 20	Daily	468	2	PJet	
<b>MINNEAPOLIS-ST. PAUL, MINN. (CST) \$16.00</b>						
9 14	9 41	Daily	467	0	PJet	
4 19	4 45	Daily	457	0	Jet	
<b>OSHKOSH-APPLETON, WIS. (CST) \$25.00</b>						
12 27	1 52	Daily	452/296	2	Jet/PJet	Green Bay
<b>STEVENS POINT, WIS. (CST) \$25.00</b>						
See Wausau-Wis. Rapids-Marshfield						
<b>WAUSAU-STEVENS POINT-WIS. RAPIDS-MARSHFIELD, WIS. (CST) \$17.00</b>						
12 27	12 52	Daily	452	0	Jet	

Leave	Arrive	Freq.	Flights	Stops	Equip.	Conn. City
<b>ESCANABA, MICH. (EST)</b>						
Reservations (906) 786-1362						
Air Freight (906) 786-1362						
<b>To CHICAGO, ILL. (CST) \$30.00</b>						
8 41	9 20	Daily	340/450	1	Jet/Jet	Green Bay
1 48	2 30	Daily	346/452	1	PJet/Jet	Green Bay
7 17	8 48	Daily	344/454	3	PJet/Jet	Green Bay
<b>CINCINNATI, OHIO (EST) \$46.00</b>						
8 41	12 22	Daily	340/292	4	Jet/PJet	Green Bay
<b>CLEVELAND, OHIO (EST) \$44.00</b>						
8 41	12 14	Daily	340	3	Jet	
1 48	5 48	Daily	346	4	PJet	
<b>DAYTON, OHIO (EST) \$44.00</b>						
8 41	11 48	Daily	340/292	3	Jet/PJet	Green Bay
<b>DETROIT, MICH. (EST) \$38.00</b>						
8 41	10 56	Daily	340	2	Jet	
1 48	4 45	Daily	346	3	PJet	
7 17	10 26	Daily	344	4	PJet	
<b>GRAND RAPIDS, MICH. (EST) \$29.00</b>						
8 41	10 07	Daily	340	1	Jet	
1 48	3 33	Daily	346	1	PJet	
7 17	9 13	Daily	344	2	PJet	
<b>GREEN BAY-CLINTONVILLE, WIS. (CST) \$17.00</b>						
8 41	8 08	Daily	340	0	Jet	
1 48	1 17	Daily	346	0	PJet	
7 17	7 03	Daily	344	1	PJet	
<b>HANCOCK-HOUGHTON, MICH. (EST) \$18.00</b>						
5 14	5 47	Daily	295	0	PJet	
<b>LANSING, MICH. (EST) \$32.00</b>						
1 48	4 09	Daily	346	2	PJet	
7 17	9 49	Daily	344	3	PJet	
<b>MARQUETTE, MICH. (EST) \$15.00</b>						
11 17	11 38	Daily	343	0	PJet	
9 52	10 13	Daily	347	0	Jet	
<b>MENOMINEE, MICH.-MARINETTE, WIS. (EST) \$14.00</b>						
7 17	7 35	Daily	344	0	PJet	
<b>MILWAUKEE, WIS. (CST) \$24.00</b>						
8 41	9 31	Daily	340/292	2	Jet/PJet	Green Bay
1 48	2 25	Daily	346/296	2	PJet/PJet	Green Bay
<b>MINNEAPOLIS-ST. PAUL, MINN. (CST) \$35.00</b>						
8 41	10 43	Daily	340/459	2	Jet/Jet	Green Bay
1 48	4 45	Daily	346/457	3	PJet/Jet	Green Bay
7 17	9 37	Daily	344/455	3	PJet/Jet	Green Bay
<b>FAIRMONT, MINN. (CST)</b>						
Reservations (507) 235-6609						
Air Freight (507) 235-6609						
<b>To HURON, S. D. (CST) \$25.00</b>						
7 49	9 35	Daily	755	3	PJet	
<b>MINNEAPOLIS-ST. PAUL, MINN. (CST) \$17.00</b>						
8 57	9 27	Daily	750	0	PJet	
3 21	3 51	Daily	754	0	PJet	
<b>MITCHELL, S. D. (CST) \$23.00</b>						
7 49	9 12	Daily	755	2	PJet	
<b>OMAHA, NEBR. (CST) \$30.00</b>						
1 34	3 35	Daily	751	3	PJet	
<b>SIoux CITY, IOWA (CST) \$24.00</b>						
1 34	3 01	Daily	751	2	PJet	
<b>SIoux FALLS, S. D. (CST) \$18.00</b>						
1 34	2 21	Daily	751	1	PJet	
7 49	8 36	Daily	755	1	PJet	
<b>WORTHINGTON, MINN. (CST) \$15.00</b>						
1 34	1 54	Daily	751	0	PJet	
7 49	8 09	Daily	755	0	PJet	

# NORTH CENTRAL AIRLINES SYSTEM TIMETABLE

EFFECTIVE MARCH 1, 1970  
ALL TIMES SHOWN ARE LOCAL

Leave	Arrive	Freq.	Flights	Stops Equip.	Conn. City	Leave	Arrive	Freq.	Flights	Stops Equip.	Conn. City	Leave	Arrive	Freq.	Flights	Stops Equip.	Conn. City			
<b>FARGO, N. D.-MOORHEAD, MINN. (CST)</b>						<b>GRAND FORKS, N. D. (CST)</b>						<b>GRAND RAPIDS, MICH. (EST)</b>								
Reservations (701) 232-3234 Air Freight (701) 232-3234						Reservations (701) 772-6627 Air Freight (701) 772-6627						Reservations (616) 459-1121 Air Freight (616) 949-2590								
<b>To</b>						<b>To</b>						<b>To</b>								
<b>GRAND FORKS, N. D. (CST)</b> \$13.00						<b>BEMIDJI, MINN. (CST)</b> \$18.00						<b>BENTON HARBOR-ST. JOSEPH, MICH. (EST)</b> \$15.00								
2 05	2 29	Ex Sa	785	0	PJet	2 20	3 06	Daily	792	1	PJet	7 05	7 30	Daily	926	0	PJet			
10 06	10 30	Daily	787	0	PJet	2 20	3 38	Daily	792	2	PJet	2 40	3 05	Daily	911	0	PJet			
<b>KANSAS CITY, MO. (CST)</b> \$48.00						<b>CHICAGO, ILL. (CST)</b> \$46.00						<b>CHICAGO, ILL. (CST)</b> \$17.00								
7 10	10 04	Daily	784/740	3	PJet/PJet	Sioux Falls	7 20	9 49	Daily	796	1	Jet	7 05	7 14	Daily	926	1	PJet		
3 24	6 05	Ex Sa	786/732	3	PJet/Jet	Sioux Falls	3 35	5 59	Daily	462	1	Jet	8 15	9 25	Daily	971	2	PJet		
<b>NORFOLK, NEBR. (CST)</b> \$35.00						<b>DENVER, COLO. (MST)</b> \$76.00						<b>DENVER, COLO. (MST)</b> \$76.00								
7 10	9 29	Daily	784	3	PJet	3 35	6 00	Daily	462/725	1	Jet/Jet	Mpls-St. Paul	8 20	7 59	Daily	920	0	Jet		
3 24	5 37	Ex Sa	786	3	PJet	7 20	11 25	Daily	796/992	2	Jet/Jet	Mpls-St. Paul	11 00	10 45	Ex Sa Su	832	0	PJet		
<b>OMAHA, NEBR. (CST)</b> \$38.00						<b>DETROIT, MICH. (EST)</b> \$55.00						<b>DETROIT, MICH. (EST)</b> \$55.00								
7 10	10 05	Daily	784	4	PJet	3 35	8 15	Ex Sa	462/996	2	Jet/Jet	Mpls-St. Paul	11 15	12 30	Daily	973	2	PJet		
7 10	9 45	Daily	784/730	3	PJet/PJet	Sioux Falls	7 20	12 56	Daily	467	0	PJet	2 40	2 49	Daily	911	1	PJet		
3 24	6 10	Ex Sa	786	4	PJet	9 54	10 20	Daily	793	0	PJet	4 00	3 39	Daily	922	0	Jet			
<b>SIOUX CITY, IOWA (CST)</b> \$32.00						<b>DEVILS LAKE, N. D. (CST)</b> \$16.00						<b>DEVILS LAKE, N. D. (CST)</b> \$16.00								
7 10	9 01	Daily	784/740	2	PJet/PJet	Sioux Falls	12 30	12 56	Daily	467	0	PJet	5 00	5 09	Daily	846	1	PJet		
3 24	5 09	Ex Sa	786/732	2	PJet/Jet	Sioux Falls	9 54	10 20	Daily	793	0	PJet	6 10	6 35	Daily	979	1	PJet		
<b>SIOUX FALLS, S. D. (CST)</b> \$26.00						<b>FARGO, N. D.-MOORHEAD, MINN. (CST)</b> \$13.00						<b>FARGO, N. D.-MOORHEAD, MINN. (CST)</b> \$13.00								
7 10	8 20	Daily	784	1	PJet	6 35	7 01	Daily	784	0	PJet	6 35	7 01	Daily	784	0	PJet			
3 24	4 32	Ex Sa	786	1	PJet	2 50	3 16	Ex Sa	786	0	PJet	2 50	3 16	Ex Sa	786	0	PJet			
<b>WATERTOWN, S. D. (CST)</b> \$25.00						<b>KANSAS CITY, MO. (CST)</b> \$54.00						<b>KANSAS CITY, MO. (CST)</b> \$54.00								
7 10	7 45	Daily	784	0	PJet	6 35	10 04	Daily	784/740	4	PJet/PJet	Sioux Falls	6 35	10 04	Daily	784/740	4	PJet/PJet	Sioux Falls	
3 24	3 59	Ex Sa	786	0	PJet	2 50	6 05	Ex Sa	786/732	4	PJet/Jet	Sioux Falls	2 50	6 05	Ex Sa	786/732	4	PJet/Jet	Sioux Falls	
<b>YANKTON, S. D. (CST)</b> \$30.00						<b>MADISON, WIS. (CST)</b> \$39.00						<b>MADISON, WIS. (CST)</b> \$39.00								
7 10	9 01	Daily	784	2	PJet	3 35	7 40	Daily	462/468	3	Jet/PJet	Mpls-St. Paul	3 35	7 40	Daily	462/468	3	Jet/PJet	Mpls-St. Paul	
3 24	5 11	Ex Sa	786	2	PJet	7 20	9 19	Daily	796/992	1	Jet/Jet	Mpls-St. Paul	7 20	9 19	Daily	796/992	1	Jet/Jet	Mpls-St. Paul	
						3 35	6 09	Ex Sa	462/996	1	Jet/Jet	Mpls-St. Paul	3 35	6 09	Ex Sa	462/996	1	Jet/Jet	Mpls-St. Paul	
<b>FLINT, MICH. (EST)</b>						<b>MINNEAPOLIS-ST. PAUL, MINN. (CST)</b> \$26.00						<b>MINNEAPOLIS-ST. PAUL, MINN. (CST)</b> \$26.00								
Reservations (313) 238-9667 Air Freight (313) 238-9151						7 20 8 10 Daily 796 0 Jet						7 20 8 10 Daily 796 0 Jet								
						2 20 4 17 Daily 792 3 PJet						2 20 4 17 Daily 792 3 PJet								
						3 35 4 25 Daily 462 0 Jet						3 35 4 25 Daily 462 0 Jet								
<b>To</b>						<b>MINOT, N. D. (CST)</b> \$23.00						<b>MINOT, N. D. (CST)</b> \$23.00								
<b>CLEVELAND, OHIO (EST)</b> \$18.00						1 34 2 12 Daily 461 0 Jet						1 34 2 12 Daily 461 0 Jet								
7 37	9 18	Daily	930/940	1	PJet/PJet	Detroit	8 14	8 52	Daily	797	0	Jet	8 14	8 52	Daily	797	0	Jet		
11 02	12 14	Daily	938/340	1	PJet/Jet	Detroit	<b>NORFOLK, NEBR. (CST)</b> \$40.00						<b>NORFOLK, NEBR. (CST)</b> \$40.00							
4 12	5 48	Daily	932/346	1	PJet/PJet	Detroit	6 35	9 29	Daily	784	4	PJet	6 35	9 29	Daily	784	4	PJet		
						2 50	5 37	Ex Sa	786	4	PJet	2 50	5 37	Ex Sa	786	4	PJet			
<b>DETROIT, MICH. (EST)</b> \$13.00						<b>OMAHA, NEBR. (CST)</b> \$43.00						<b>OMAHA, NEBR. (CST)</b> \$43.00								
7 37	8 00	Daily	930	0	PJet	6 35	10 05	Daily	784	5	PJet	6 35	10 05	Daily	784	5	PJet			
11 02	11 25	Daily	938	0	PJet	6 35	9 45	Daily	784/730	4	PJet/PJet	Sioux Falls	6 35	9 45	Daily	784/730	4	PJet/PJet	Sioux Falls	
4 12	4 35	Daily	932	0	PJet	2 50	6 10	Ex Sa	786	5	PJet	2 50	6 10	Ex Sa	786	5	PJet			
<b>MILWAUKEE, WIS. (CST)</b> \$24.00						<b>SIOUX CITY, IOWA (CST)</b> \$37.00						<b>SIOUX CITY, IOWA (CST)</b> \$37.00								
7 37	11 17	Daily	930/973	4	PJet/PJet	Detroit	6 35	9 01	Daily	784/740	3	PJet/PJet	Sioux Falls	6 35	9 01	Daily	784/740	3	PJet/PJet	Sioux Falls
7 37	8 17	Ex Su	930/991	1	PJet/Jet	Detroit	2 50	5 09	Ex Sa	786/732	3	PJet/Jet	Sioux Falls	2 50	5 09	Ex Sa	786/732	3	PJet/Jet	Sioux Falls
4 12	5 46	Daily	932/979	2	PJet/PJet	Detroit	<b>SIOUX FALLS, S. D. (CST)</b> \$31.00						<b>SIOUX FALLS, S. D. (CST)</b> \$31.00							
						6 35	8 20	Daily	784	2	PJet	6 35	8 20	Daily	784	2	PJet			
						2 50	4 32	Ex Sa	786	2	PJet	2 50	4 32	Ex Sa	786	2	PJet			
<b>SAGINAW-BAY CITY-MIDLAND, MICH. (EST)</b> \$13.00						<b>THIEF RIVER FALLS, MINN. (CST)</b> \$14.00						<b>THIEF RIVER FALLS, MINN. (CST)</b> \$14.00								
8 35	8 53	Daily	937	0	PJet	2 20	2 38	Daily	792	0	PJet	2 20	2 38	Daily	792	0	PJet			
2 45	3 03	Daily	933	0	PJet	<b>TORONTO, ONT. (EST)</b> \$74.00						<b>TORONTO, ONT. (EST)</b> \$74.00								
6 18	6 36	Ex Sa	961	0	PJet	7 20	12 45	Daily	796/992	3	Jet/Jet	Mpls-St. Paul	7 20	12 45	Daily	796/992	3	Jet/Jet	Mpls-St. Paul	
						3 35	9 29	Ex Sa	462/996	3	Jet/Jet	Mpls-St. Paul	3 35	9 29	Ex Sa	462/996	3	Jet/Jet	Mpls-St. Paul	
<b>TORONTO, ONT. (EST)</b> \$26.00						<b>WATERTOWN, S. D. (CST)</b> \$25.00						<b>WATERTOWN, S. D. (CST)</b> \$25.00								
7 37	9 29	Ex Sa Su	930	1	PJet	6 35	7 45	Daily	784	1	PJet	6 35	7 45	Daily	784	1	PJet			
11 02	12 45	Daily	938/992	1	PJet/Jet	Detroit	2 50	3 59	Ex Sa	786	1	PJet	2 50	3 59	Ex Sa	786	1	PJet		
4 12	6 54	Daily	932/934	1	PJet/PJet	Detroit	<b>YANKTON, S. D. (CST)</b> \$36.00						<b>YANKTON, S. D. (CST)</b> \$36.00							
						6 35	9 01	Daily	784	3	PJet	6 35	9 01	Daily	784	3	PJet			
						2 45	5 11	Ex Sa	786	3	PJet	2 45	5 11	Ex Sa	786	3	PJet			
<b>TRAVERSE CITY, MICH. (EST)</b> \$21.00						<b>HANCOCK-HOUGHTON, MICH. (EST)</b> \$36.00						<b>HANCOCK-HOUGHTON, MICH. (EST)</b> \$36.00								
8 35	9 37	Daily	937	1	PJet	9 25	12 10	Daily	343/291	3	PJet/PJet	Green Bay	9 25	12 10	Daily	343/291	3	PJet/PJet	Green Bay	
2 45	3 47	Daily	933	1	PJet	3 10	5 47	Daily	345/295	3	Jet/PJet	Green Bay	3 10	5 47	Daily	345/295	3	Jet/PJet	Green Bay	
						7 57	10 14	Daily	347/297	2	Jet/PJet	Green Bay	7 57	10 14	Daily	347/297	2	Jet/PJet	Green Bay	
<b>IRON MOUNTAIN-KINGSFORD, MICH. (EST)</b> \$29.00						<b>IRON MOUNTAIN-KINGSFORD, MICH. (EST)</b> \$29.00						<b>IRON MOUNTAIN-KINGSFORD, MICH. (EST)</b> \$29.00								
9 25	11 33	Daily	343/291	2	PJet/PJet	Green Bay	9 25	11 33	Daily	343/291	2	PJet/PJet	Green Bay	9 25	11 33	Daily	343/291	2	PJet/PJet	Green Bay
3 10	4 40	Daily	345	1	Jet	3 10	4 40	Daily	345	1	Jet	3 10	4 40	Daily	345	1	Jet			
7 57	9 48	Daily	347/239	1	Jet/PJet	Green Bay	7 57	9 48	Daily	347/239	1	Jet/PJet	Green Bay	7 57	9 48	Daily	347/239	1	Jet/PJet	Green Bay

# NORTH CENTRAL AIRLINES SYSTEM TIMETABLE

EFFECTIVE MARCH 1, 1970  
ALL TIMES SHOWN ARE LOCAL

Leave	Arrive	Freq.	Flights	Stops	Equip.	Conn. City	Leave	Arrive	Freq.	Flights	Stops	Equip.	Conn. City	Leave	Arrive	Freq.	Flights	Stops	Equip.	Conn. City	
<b>GRAND RAPIDS, MICH. (Cont'd)</b>																					
<b>IRONWOOD, MICH.-ASHLAND, WIS. (EST) \$35.00</b>																					
7 05	12 00	Daily	926/573	6	PJet/PJet	Chicago															
7 57	11 05	Daily	347/579	2	Jet/PJet	Green Bay															
<b>LANSING, MICH. (EST) \$13.00</b>																					
8 40	8 59	Daily	970	0	PJet																
10 50	11 09	Ex Sa	841	0	PJet																
12 40	12 59	Daily	972	0	PJet																
3 50	4 09	Daily	346	0	PJet																
9 30	9 49	Daily	344	0	PJet																
<b>MADISON, WIS. (CST) \$24.00</b>																					
7 05	9 02	Daily	926/573	3	PJet/PJet	Chicago															
8 15	10 55	Daily	971/135	3	PJet/PJet	Chicago															
11 00	1 08	Ex Sa Su	832/111	1	PJet/Jet	Chicago															
2 40	4 40	Ex Sa	911/133	3	PJet/PJet	Chicago															
4 00	5 03	Daily	922/571	1	Jet/Jet	Chicago															
5 00	6 38	Ex Sa	846/137	2	PJet/Jet	Chicago															
7 30	9 20	Daily	848/469	3	PJet/Jet	Chicago															
<b>MANISTEE-LUDINGTON, MICH. (EST) \$17.00</b>																					
2 50	3 20	Daily	845	0	PJet																
<b>MARQUETTE, MICH. (EST) \$32.00</b>																					
9 25	11 38	Daily	343	2	PJet																
3 10	5 10	Daily	345	2	Jet																
7 57	10 13	Daily	347	2	Jet																
<b>MENOMINEE, MICH.-MARINETTE, WIS. (EST) \$25.00</b>																					
9 25	11 05	Daily	343/291	1	PJet/PJet	Green Bay															
3 10	4 40	Daily	345/295	1	Jet/PJet	Green Bay															
7 57	9 30	Daily	347/297	1	Jet/PJet	Green Bay															
<b>MILWAUKEE, WIS. (CST) \$16.00</b>																					
8 15	8 10	Daily	971	1	PJet																
11 15	11 17	Daily	973	1	PJet																
6 10	5 46	Daily	979	0	PJet																
10 10	10 12	Daily	977	1	PJet																
<b>MINNEAPOLIS-ST. PAUL, MINN. (CST) \$34.00</b>																					
8 15	9 30	Ex Su	971/991	2	PJet/Jet	Milwaukee															
9 25	10 43	Daily	343/459	2	PJet/Jet	Green Bay															
3 10	4 45	Daily	345/457	3	Jet/Jet	Green Bay															
7 57	9 37	Daily	347/455	2	Jet/Jet	Green Bay															
<b>MUSKEGON, MICH. (EST) \$13.00</b>																					
8 15	8 34	Daily	971	0	PJet																
11 15	11 34	Daily	973	0	PJet																
10 10	10 29	Daily	977	0	PJet																
<b>OSHKOSH-APPLETON, WIS. (CST) \$24.00</b>																					
9 25	10 57	Ex Sa	343/262	1	PJet/PJet	Green Bay															
10 10	12 07	Daily	977/235	2	PJet/PJet	Milwaukee															
<b>PELLSTON, MICH. (EST) \$24.00</b>																					
10 50	12 14	Daily	923/945	1	Jet/PJet	Traverse City															
<b>SAULT STE. MARIE, MICH. (EST) \$29.00</b>																					
10 50	12 45	Daily	923/945	2	Jet/PJet	Traverse City															
<b>STEVENS POINT, WIS. (CST) \$33.00</b>																					
See Wausau-Wis. Rapids-Marshfield																					
<b>TORONTO, ONT. (EST) \$33.00</b>																					
10 25	12 45	Daily	340/992	1	Jet/Jet	Detroit															
3 50	6 54	Daily	346/934	2	PJet/PJet	Detroit															
4 25	6 54	Ex Sa	914/934	1	PJet/PJet	Detroit															
<b>TRAVERSE CITY, MICH. (EST) \$20.00</b>																					
10 50	11 20	Daily	923	0	Jet																
<b>WAUSAU-STEVENS POINT-WIS. RAPIDS-MARSHFIELD, WIS. (CST) \$28.00</b>																					
9 25	9 54	Daily	343/459	1	PJet/Jet	Green Bay															
3 10	3 34	Daily	345/457	1	Jet/Jet	Green Bay															
7 57	8 49	Daily	347/455	1	Jet/Jet	Green Bay															
10 10	11 22	Ex Sa	977/129	2	PJet/PJet	Milwaukee															
<b>GREEN BAY-CLINTONVILLE, WIS. (CST)</b>																					
Reservations (414) 432-6301 Air Freight (414) 494-5661																					
<b>To CHICAGO, ILL. (CST) \$23.00</b>																					
6 50	8 25	Daily	230	2	PJet																
7 00	8 15	Daily	236	1	PJet																
8 10	9 35	Daily	570	1	PJet																
8 35	9 20	Daily	450	0	Jet																
10 40	12 20	Ex Sa	262	2	PJet																
1 35	3 10	Daily	296	2	PJet																
1 45	2 30	Daily	452	0	Jet																
3 55	5 30	Daily	458	2	PJet																
4 05	4 50	Daily	578	0	Jet																
6 05	7 20	Daily	294	1	Jet																
7 40	8 48	Daily	454	1	Jet																
<b>CINCINNATI, OHIO (EST) \$40.00</b>																					
8 35	12 22	Daily	292	3	PJet																
1 35	4 43	Ex Sa	296/422	2	PJet/Jet	Milwaukee															
6 05	9 32	Daily	294/426	2	Jet/PJet	Milwaukee															
<b>CLEVELAND, OHIO (EST) \$37.00</b>																					
8 30	12 14	Daily	340	2	Jet																
1 50	5 48	Daily	346	3	PJet																
3 55	9 03	Ex Sa	458/974	5	PJet/PJet	Milwaukee															
<b>COLUMBUS, OHIO (EST) \$40.00</b>																					
8 35	11 54	Daily	292/420	2	PJet/Jet	Milwaukee															
1 35	5 29	Ex Sa	296/424	3	PJet/PJet	Milwaukee															
6 05	9 26	Ex Sa	294/428	1	Jet/PJet	Milwaukee															
<b>DAYTON, OHIO (EST) \$38.00</b>																					
8 35	11 48	Daily	292	2	PJet																
1 35	4 53	Ex Sa	296/424	2	PJet/PJet	Milwaukee															
6 05	8 58	Daily	294/426	1	Jet/PJet	Milwaukee															
<b>DENVER, COLO. (MST) \$74.00</b>																					
8 30	1 05	Daily	459/723	2	Jet/Jet	Mpls-St. Paul															
3 10	6 00	Daily	457/725	3	Jet/Jet	Mpls-St. Paul															
<b>DETROIT, MICH. (EST) \$31.00</b>																					
8 30	10 56	Daily	340	1	Jet																
1 50	4 45	Daily	346	2	PJet																
3 55	8 09	Daily	458/974	4	PJet/PJet	Milwaukee															
7 30	10 26	Daily	344	2	PJet																
<b>DULUTH, MINN.-SUPERIOR, WIS. (CST) \$28.00</b>																					
9 30	11 37	Daily	459/573	3	Jet/PJet	Wausau															
11 20	12 05	Daily	575	0	Jet																
9 05	10 40	Daily	579	2	PJet																
<b>EAU CLAIRE, WIS. (CST) \$23.00</b>																					
3 10	4 09	Daily	457	1	Jet																
<b>ESCANABA, MICH. (EST) \$17.00</b>																					
9 40	11 09	Daily	343	0	PJet																
3 20	5 06	Daily	295	1	PJet																
8 15	9 42	Daily	347	0	Jet																
<b>GRAND RAPIDS, MICH. (EST) \$22.00</b>																					
8 30	10 07	Daily	340	0	Jet																
1 50	3 33	Daily	346	0	PJet																
3 55	7 55	Ex Sa	458/978	2	PJet/PJet	Milwaukee															
7 30	9 13	Daily	344	0	PJet																
<b>HANCOCK-HOUGHTON, MICH. (EST) \$23.00</b>																					
9 45	12 10	Daily	291	2	PJet																
3 20	5 47	Daily	295	2	PJet																
8 10	10 14	Daily	297																		

# NORTH CENTRAL AIRLINES SYSTEM TIMETABLE

EFFECTIVE MARCH 1, 1970  
ALL TIMES SHOWN ARE LOCAL

Leave	Arrive	Freq.	Flights	Stops	Equip.	Conn. City
<b>GREEN BAY-CLINTONVILLE, WIS. (Cont'd)</b>						
<b>WAUSAU-STEVENSON POINT-WIS. RAPIDS-MARSHFIELD, WIS. (CST) \$16.00</b>						
9 30	9 54	Daily	459	0	Jet	
3 10	3 34	Daily	457	0	Jet	
8 25	8 49	Daily	455	0	Jet	

<b>HANCOCK-HOUGHTON, MICH. (EST)</b>						
Reservations (906) 482-4343						
Air Freight (906) 482-4343						

To						
<b>CHICAGO, ILL. (CST) \$36.00</b>						
7 50	9 20	Daily	292/450	3	PJet/Jet	Green Bay
12 50	3 10	Daily	296	5	PJet	
12 50	2 30	Daily	296/452	3	PJet/Jet	Green Bay
6 35	8 48	Daily	344/454	4	PJet/Jet	Green Bay
<b>CINCINNATI, OHIO (EST) \$52.00</b>						
7 50	12 22	Daily	292	6	PJet	
12 50	4 43	Ex Sa	296/422	5	PJet/Jet	Milwaukee
<b>CLEVELAND, OHIO (EST) \$49.00</b>						
7 50	12 14	Daily	292/340	5	PJet/Jet	Green Bay
12 50	5 48	Daily	296/346	6	PJet/PJet	Green Bay
<b>COLUMBUS, OHIO (EST) \$53.00</b>						
7 50	11 54	Daily	292/420	5	PJet/Jet	Milwaukee
12 50	5 29	Ex Sa	296/424	6	PJet/PJet	Milwaukee
<b>DAYTON, OHIO (EST) \$49.00</b>						
7 50	11 48	Daily	292	5	PJet	
12 50	4 53	Ex Sa	296/424	5	PJet/PJet	Milwaukee
<b>DETROIT, MICH. (EST) \$44.00</b>						
7 50	10 56	Daily	292/340	4	PJet/Jet	Green Bay
12 50	4 45	Daily	296/346	5	PJet/PJet	Green Bay
6 35	10 26	Daily	344	5	PJet	
<b>ESCANABA, MICH. (EST) \$18.00</b>						
6 35	7 09	Daily	344	0	PJet	
<b>GRAND RAPIDS, MICH. (EST) \$36.00</b>						
7 50	10 07	Daily	292/340	3	PJet/Jet	Green Bay
12 50	3 33	Daily	296/346	3	PJet/PJet	Green Bay
6 35	9 13	Daily	344	3	PJet	
<b>GREEN BAY-CLINTONVILLE, WIS. (CST) \$23.00</b>						
7 50	8 13	Daily	292	2	PJet	
12 50	1 13	Daily	296	2	PJet	
6 35	7 03	Daily	344	2	PJet	
<b>IRON MOUNTAIN-KINGSFORD, MICH. (EST) \$17.00</b>						
7 50	8 19	Daily	292	0	PJet	
12 50	1 19	Daily	296	0	PJet	
<b>LANSING, MICH. (EST) \$38.00</b>						
12 50	4 09	Daily	296/346	4	PJet/PJet	Green Bay
6 35	9 49	Daily	344	4	PJet	
<b>MENOMINEE, MICH.-MARINETTE, WIS. (EST) \$22.00</b>						
7 50	8 46	Daily	292	1	PJet	
12 50	1 46	Daily	296	1	PJet	
6 35	7 35	Daily	344	1	PJet	
<b>MILWAUKEE, WIS. (CST) \$31.00</b>						
7 50	9 31	Daily	292	4	PJet	
12 50	2 25	Daily	296	4	PJet	
<b>MINNEAPOLIS-ST. PAUL, MINN. (CST) \$40.00</b>						
7 50	10 43	Daily	292/459	4	PJet/Jet	Green Bay
12 50	4 45	Daily	296/457	5	PJet/Jet	Green Bay
6 35	9 37	Daily	344/455	4	PJet/Jet	Green Bay
<b>OSHKOSH-APPLETON, WIS. (CST) \$25.00</b>						
7 50	8 52	Daily	292	3	PJet	
12 50	1 52	Daily	296	3	PJet	
6 35	7 55	Daily	344/454	3	PJet/Jet	Green Bay

Leave	Arrive	Freq.	Flights	Stops	Equip.	Conn. City
<b>HIBBING-CHISHOLM, MINN. (CST)</b>						
Hibbing Reservations (218) 262-3818						
Hibbing Air Freight (218) 262-3819						
Chisholm Reservations (218) 262-3818						
Chisholm Air Freight (218) 262-3818						

To						
<b>CHICAGO, ILL. (CST) \$41.00</b>						
6 21	9 05	Daily	680/574	3	PJet/Jet	Duluth
9 55	2 30	Daily	686/452	5	PJet/Jet	Mpls-St. Paul
2 06	4 50	Daily	682/578	2	PJet/Jet	Duluth
4 15	6 08	Ex Sa	684/576	1	PJet/Jet	Duluth
<b>DENVER, COLO. (MST) \$68.00</b>						
9 55	1 05	Daily	686/723	2	PJet/Jet	Mpls-St. Paul
2 06	6 00	Daily	682/725	2	PJet/Jet	Mpls-St. Paul
<b>DULUTH, MINN.-SUPERIOR, WIS. (CST) \$14.00</b>						
6 21	6 38	Daily	680	0	PJet	
9 55	10 12	Daily	686	0	PJet	
2 06	2 23	Daily	682	0	PJet	
4 15	4 32	Ex Sa	684	0	PJet	
<b>GREEN BAY-CLINTONVILLE, WIS. (CST) \$44.00</b>						
9 55	1 25	Daily	686/452	4	PJet/Jet	Mpls-St. Paul
2 06	3 44	Daily	682/578	1	PJet/Jet	Duluth
<b>INTERNATIONAL FALLS, MINN. (CST) \$16.00</b>						
12 45	1 10	Daily	681	0	PJet	
7 33	7 58	Daily	687	0	PJet	
<b>MILWAUKEE, WIS. (CST) \$39.00</b>						
6 21	9 19	Daily	680/992	2	PJet/Jet	Mpls-St. Paul
2 06	6 09	Ex Sa	682/996	2	PJet/Jet	Mpls-St. Paul
4 15	8 20	Ex Sa	684/468	5	PJet/PJet	Mpls-St. Paul
<b>MINNEAPOLIS-ST. PAUL, MINN. (CST) \$22.00</b>						
6 21	7 48	Daily	680	1	PJet	
9 55	11 03	Daily	686	1	PJet	
2 06	3 28	Daily	682	1	PJet	
4 15	5 33	Ex Sa	684	1	PJet	
11 50	12 32	Ex Sa	688	0	PJet	

**HOUGHTON, MICH. (EST)**  
See Hancock-Houghton, Mich.

**HURON, S. D. (CST)**  
Reservations (605) 352-6441  
Air Freight (605) 352-6441

To						
<b>ABERDEEN, S. D. (CST) \$15.00</b>						
10 50	11 14	Daily	741	0	PJet	
<b>BISMARCK-MANDAN, N. D. (CST) \$25.00</b>						
10 50	12 18	Daily	741	1	PJet	
<b>BROOKINGS, S. D. (CST) \$15.00</b>						
4 15	4 37	Daily	752	0	PJet	
<b>CHICAGO, ILL. (CST) \$51.00</b>						
7 05	11 10	Daily	750/700	3	PJet/PJet	Sioux Falls
1 25	4 40	Ex Sa Su	702	3	PJet	
<b>FAIRMONT, MINN. (CST) \$25.00</b>						
7 05	8 51	Daily	750	3	PJet	
<b>KANSAS CITY, MO. (CST) \$39.00</b>						
7 05	10 04	Daily	750/740	3	PJet/PJet	Sioux Falls
6 38	9 29	Daily	744/738	3	PJet/PJet	Sioux Falls
<b>MINNEAPOLIS-ST. PAUL, MINN. (CST) \$28.00</b>						
7 05	9 27	Daily	750	4	PJet	
1 25	3 51	Ex Sa Su	702/754	4	PJet/PJet	Sioux Falls
4 15	5 27	Daily	752	1	PJet	
6 38	9 21	Daily	744/733	2	PJet/Jet	Sioux Falls
<b>MINOT, N. D. (CST) \$32.00</b>						
10 50	12 54	Daily	741	2	PJet	

Leave	Arrive	Freq.	Flights	Stops	Equip.	Conn. City
<b>MITCHELL, S. D. (CST) \$14.00</b>						
7 05	7 23	Daily	750	0	PJet	
1 25	1 43	Ex Sa Su	702	0	PJet	
6 38	6 56	Daily	744	0	PJet	

<b>OMAHA, NEBR. (CST) \$28.00</b>						
7 05	9 45	Daily	750/730	3	PJet/PJet	Sioux Falls
1 25	3 35	Ex Sa Su	702/751	3	PJet/PJet	Sioux Falls
6 38	8 44	Daily	744	3	PJet	

<b>PIERRE, S. D. (CST) \$17.00</b>						
10 27	10 57	Ex Sa Su	701	0	PJet	

<b>RAPID CITY, S. D. (MST) \$26.00</b>						
10 27	10 39	Ex Sa Su	701	1	PJet	
10 50	12 39	Ex Sa	741/763	2	PJet/PJet	Aberdeen

<b>ROCHESTER, MINN. (CST) \$31.00</b>						
7 05	9 51	Daily	750/700	2	PJet/PJet	Sioux Falls
1 25	3 21	Ex Sa Su	702	2	PJet	

<b>SIOUX CITY, IOWA (CST) \$23.00</b>						
6 38	8 11	Daily	744	2	PJet	

<b>SIOUX FALLS, S. D. (CST) \$17.00</b>						
7 05	7 52	Daily	750	1	PJet	
1 25	2 12	Ex Sa Su	702	1	PJet	
6 38	7 25	Daily	744	1	PJet	

<b>WORTHINGTON, MINN. (CST) \$21.00</b>						
7 05	8 26	Daily	750	2	PJet	

**INTERNATIONAL FALLS, MINN. (CST)**  
Reservations (218) 283-4414  
Air Freight (218) 283-4414

To						
<b>CHICAGO, ILL. (CST) \$47.00</b>						
5 50	9 05	Daily	680/574	4	PJet/Jet	Duluth
1 35	4 50	Daily	682/578	3	PJet/Jet	Duluth

<b>DENVER, COLO. (MST) \$74.00</b>						
1 35	6 00	Daily	682/725	3	PJet/Jet	Mpls-St. Paul

<b>DULUTH, MINN.-SUPERIOR, WIS. (CST) \$20.00</b>						
5 50	6 38	Daily	680	1	PJet	
1 35	2 23	Daily	682	1	PJet	

<b>GREEN BAY-CLINTONVILLE, WIS. (CST) \$37.00</b>						
1 35	3 44	Daily	682/578	2	PJet/Jet	Duluth

<b>HIBBING-CHISHOLM, MINN. (CST) \$16.00</b>						
5 50	6 15	Daily	680	0	PJet	
1 35	2 00	Daily	682	0	PJet	

<b>MADISON, WIS. (CST) \$40.00</b>						
5 50	8 16	Daily	680/574	3	PJet/Jet	Duluth
1 35	5 17	Daily	682/572	5	PJet/PJet	Duluth

<b>MILWAUKEE, WIS. (CST) \$45.00</b>						
5 50	9 19	Daily	680/992	3	PJet/Jet	Mpls-St. Paul
1 35	6 09	Ex Sa	682/996	3	PJet/Jet	Mpls-St. Paul

<b>MINNEAPOLIS-ST. PAUL, MINN. (CST) \$29.00</b>						
5 50	7 48	Daily	680	2	PJet	
1 35	3 28	Daily	682	2	PJet	

**IRON MOUNTAIN-KINGSFORD, MICH. (EST)**  
Reservations (906) 774-5050  
Air Freight (906) 774-5050

To						
<b>CHICAGO, ILL. (CST) \$29.00</b>						
7 20	8 15	Daily	236	2	PJet	
8 27	9 20	Daily	292/450	2	PJet/Jet	Green Bay
1 27	3 10	Daily	296	4	PJet	
1 27	2 30	Daily	296/452	2	PJet/Jet	Green Bay
6 20	7 20	Daily	294	2	Jet	

# NORTH CENTRAL AIRLINES SYSTEM TIMETABLE

EFFECTIVE MARCH 1, 1970  
ALL TIMES SHOWN ARE LOCAL

Leave	Arrive	Freq.	Flights	Stops	Equip.	Conn. City
<b>IRON MOUNTAIN-KINGSFORD, MICH. (Cont'd)</b>						
<b>CINCINNATI, OHIO (EST) \$46.00</b>						
8 27	12 22	Daily	292	5	PJet	
1 27	4 43	Ex Sa	296/422	4	PJet/Jet	Milwaukee
6 20	9 32	Daily	294/426	3	Jet/PJet	Milwaukee
<b>CLEVELAND, OHIO (EST) \$44.00</b>						
8 27	12 14	Daily	292/340	4	PJet/Jet	Green Bay
1 27	5 48	Daily	296/346	5	PJet/PJet	Green Bay
<b>COLUMBUS, OHIO (EST) \$47.00</b>						
8 27	11 54	Daily	292/420	4	PJet/Jet	Milwaukee
1 27	5 29	Ex Sa	296/424	5	PJet/PJet	Milwaukee
6 20	9 26	Ex Sa	294/428	2	Jet/PJet	Milwaukee
<b>DAYTON, OHIO (EST) \$44.00</b>						
8 27	11 48	Daily	292	4	PJet	
1 27	4 53	Ex Sa	296/424	4	PJet/PJet	Milwaukee
6 20	8 58	Daily	294/426	2	Jet/PJet	Milwaukee
<b>DETROIT, MICH. (EST) \$37.00</b>						
8 27	10 56	Daily	292/340	3	PJet/Jet	Green Bay
1 27	4 45	Daily	296/346	4	PJet/PJet	Green Bay
6 20	10 26	Daily	294/344	3	Jet/PJet	Green Bay
<b>GRAND RAPIDS, MICH. (EST) \$29.00</b>						
8 27	10 07	Daily	292/340	2	PJet/Jet	Green Bay
1 27	3 33	Daily	296/346	2	PJet/PJet	Green Bay
6 20	9 13	Daily	294/344	1	Jet/PJet	Green Bay
<b>GREEN BAY-CLINTONVILLE, WIS. (CST) \$16.00</b>						
7 20	6 46	Daily	236	0	PJet	
8 27	8 13	Daily	292	1	PJet	
1 27	1 13	Daily	296	1	PJet	
6 20	5 45	Daily	294	0	Jet	
<b>HANCOCK-HOUGHTON, MICH. (EST) \$17.00</b>						
11 43	12 10	Daily	291	0	PJet	
<b>LANSING, MICH. (EST) \$32.00</b>						
1 27	4 09	Daily	296/346	3	PJet/PJet	Green Bay
6 20	9 49	Daily	294/344	2	Jet/PJet	Green Bay
<b>MARQUETTE, MICH. (EST) \$14.00</b>						
4 50	5 10	Daily	345	0	Jet	
<b>MENOMINEE, MICH.-MARINETTE, WIS. (EST) \$14.00</b>						
8 27	8 46	Daily	292	0	PJet	
1 27	1 46	Daily	296	0	PJet	
<b>MILWAUKEE, WIS. (CST) \$24.00</b>						
7 20	7 31	Daily	236	1	PJet	
8 27	9 31	Daily	292	3	PJet	
1 27	2 25	Daily	296	3	PJet	
6 20	6 32	Daily	294	1	Jet	
<b>MINNEAPOLIS-ST. PAUL, MINN. (CST) \$35.00</b>						
8 27	10 43	Daily	292/459	3	PJet/Jet	Green Bay
1 27	4 45	Daily	296/457	4	PJet/Jet	Green Bay
6 20	9 37	Daily	294/455	2	Jet/Jet	Green Bay
<b>OSHKOSH-APPLETON, WIS. (CST) \$18.00</b>						
8 27	8 52	Daily	292	2	PJet	
1 27	1 52	Daily	296	2	PJet	
6 20	7 55	Daily	294/454	1	Jet/Jet	Green Bay
<b>IRONWOOD, MICH.-ASHLAND, WIS. (EST)</b>						
Ironwood Reservations (906) 932-1920						
Ironwood Air Freight (906) 932-1920						
Ashland Reservations (715) 682-6653						
Ashland Air Freight (715) 682-6653						
<b>To</b>						
<b>BELOIT-JANESVILLE, WIS. (CST) \$30.00</b>						
4 30	5 52	Daily	572	3	PJet	

Leave	Arrive	Freq.	Flights	Stops	Equip.	Conn. City
<b>CHICAGO, ILL. (CST) \$35.00</b>						
7 50	9 35	Daily	570	3	PJet	
7 50	9 20	Daily	570/450	2	PJet/Jet	Green Bay
4 30	6 35	Daily	572	4	PJet	
4 30	5 19	Ex Sa	572/442	2	PJet/Jet	Wausau
<b>CINCINNATI, OHIO (EST) \$51.00</b>						
7 50	12 22	Daily	570/292	5	PJet/PJet	Green Bay
7 50	12 22	Daily	570/292	4	PJet/PJet	Milwaukee
<b>COLUMBUS, OHIO (EST) \$52.00</b>						
7 50	11 54	Daily	570/420	3	PJet/Jet	Milwaukee
<b>DAYTON, OHIO (EST) \$49.00</b>						
7 50	11 48	Daily	570/292	4	PJet/PJet	Green Bay
7 50	11 48	Daily	570/292	3	PJet/PJet	Milwaukee
<b>DETROIT, MICH. (EST) \$43.00</b>						
7 50	10 56	Daily	570/340	3	PJet/Jet	Green Bay
4 30	9 52	Daily	572/809	7	PJet/Jet	Chicago
<b>DULUTH, MINN.-SUPERIOR, WIS. (CST) \$17.00</b>						
12 08	11 37	Daily	573	0	PJet	
11 11	10 40	Daily	579	0	PJet	
<b>GRAND RAPIDS, MICH. (EST) \$35.00</b>						
7 50	10 07	Daily	570/340	2	PJet/Jet	Green Bay
4 30	9 35	Daily	572/927	6	PJet/PJet	Chicago
<b>GREEN BAY-CLINTONVILLE, WIS. (CST) \$22.00</b>						
7 50	7 52	Daily	570	1	PJet	
<b>MADISON, WIS. (CST) \$26.00</b>						
4 30	5 17	Daily	572	2	PJet	
<b>MILWAUKEE, WIS. (CST) \$30.00</b>						
7 50	8 41	Daily	570	2	PJet	
<b>MINNEAPOLIS-ST. PAUL, MINN. (CST) \$26.00</b>						
12 08	1 14	Daily	573/674	1	PJet/Jet	Duluth
<b>RHINELANDER, WIS. (CST) \$15.00</b>						
7 50	7 14	Daily	570	0	PJet	
4 30	3 54	Daily	572	0	PJet	
<b>STEVENS POINT, WIS. (CST)</b>						
See Wausau-Wis. Rapids-Marshfield						
<b>THUNDER BAY, ONT. (EST) \$28.00</b>						
12 08	2 14	Daily	573	1	PJet	
<b>WAUSAU-STEVENS POINT-WIS. RAPIDS-MARSHFIELD, WIS. (CST) \$18.00</b>						
4 30	4 22	Daily	572	1	PJet	
<b>JACKSON, MICH. (EST)</b>						
Reservations (517) 789-6125						
Air Freight (517) 789-6125						
<b>To</b>						
<b>CHICAGO, ILL. (CST) \$22.00</b>						
8 26	8 40	Ex Sa	800	1	PJet	
5 21	5 34	Daily	806	1	PJet	
<b>CLEVELAND, OHIO (EST) \$22.00</b>						
11 09	12 14	Daily	801/340	1	PJet/Jet	Detroit
4 24	5 49	Daily	875/346	1	PJet/PJet	Detroit
<b>DETROIT, MICH. (EST) \$15.00</b>						
11 09	11 30	Daily	801	0	PJet	
4 24	4 45	Daily	875	0	PJet	
<b>KALAMAZOO-BATTLE CREEK, MICH. (EST) \$14.00</b>						
8 26	8 49	A Ex Sa	800	0	PJet	
5 21	5 44	A Daily	806	0	PJet	
<b>MILWAUKEE, WIS. (CST) \$28.00</b>						
8 26	10 05	Ex Sa	800/972	2	PJet/PJet	Chicago
5 21	6 30	Daily	806/21	2	PJet/PJet	Chicago
<b>JANESVILLE, WIS. (CST)</b>						
See Beloit-Janesville, Wis.						

Leave	Arrive	Freq.	Flights	Stops	Equip.	Conn. City
<b>KALAMAZOO-BATTLE CREEK, MICH. (EST)</b>						
Kalamazoo Reservations (616) 381-8000						
Kalamazoo Air Freight (616) 381-7590						
Battle Creek Reservations (616) 962-9571						
Battle Creek Air Freight (616) 963-2611						
<b>To</b>						
<b>CHICAGO, ILL. (CST) \$18.00</b>						
7 05	7 10	Daily	802	1	Jet	
7 20	7 00	Ex Sa Su	804	0	PJet	
9 00	8 40	Daily	800	0	PJet	
12 11	12 20	Daily	814	1	PJet	
12 55	12 32	Daily	872	0	Jet	
4 00	3 40	Ex Sa	876	0	PJet	
5 54	5 34	Daily	806	0	PJet	
6 11	6 20	Daily	808	1	PJet	
7 35	7 40	Ex Sa	878	1	PJet	
8 27	8 05	Ex Sa	810	0	Jet	
<b>CLEVELAND, OHIO (EST) \$23.00</b>						
6 24	8 38	Ex Sa Su	803/960	2	PJet/PJet	Detroit
6 24	8 18	Ex Sa	803/940	2	PJet/PJet	Detroit
6 45	8 38	Ex Sa Su	803/960	1	PJet/PJet	Detroit
6 45	8 18	Ex Sa	803/940	1	PJet/PJet	Detroit
10 40	12 14	Daily	801/340	2	PJet/Jet	Detroit
1 46	3 18	Ex Sa	805	1	PJet	
2 57	5 48	Daily	873/346	1	Jet/PJet	Detroit
3 55	5 48	Daily	875/346	2	PJet/PJet	Detroit
6 43	8 03	Ex Sa	807/974	1	Jet/PJet	Detroit
<b>DETROIT, MICH. (EST) \$17.00</b>						
6 24	7 15	Ex Sa	803	1	PJet	
6 45	7 15	Ex Sa	803	0	PJet	
10 40	11 30	Daily	801	1	PJet	
11 06	11 34	Daily	871	0	Jet	
1 46	2 20	Daily	805	0	PJet	
2 57	3 25	Daily	873	0	Jet	
3 55	4 45	Daily	875	1	PJet	
6 43	7 11	Ex Sa	807	0	Jet	
9 24	8 52	Daily	809	0	Jet	
<b>DULUTH, MINN.-SUPERIOR, WIS. (CST) \$46.00</b>						
7 05	11 37	Daily	802/573	7	Jet/PJet	Chicago
7 20	11 37	Ex Sa Su	804/573	6	PJet/PJet	Chicago
9 00	12 05	Daily	800/575	2	PJet/Jet	Chicago
4 00	6 10	Ex Sa	876/571	2	PJet/Jet	Chicago
5 54	10 40	Daily	806/579	5	PJet/PJet	Chicago
6 11	10 40	Daily	808/579	6	PJet/PJet	Chicago
7 35	11 41	Ex Sa	878/577	4	Jet/Jet	Chicago
8 27	11 41	Ex Sa	810/577	3	Jet/Jet	Chicago
<b>GREEN BAY-CLINTONVILLE, WIS. (CST) \$31.00</b>						
7 05	9 10	Daily	802/459	2	Jet/Jet	Chicago
7 20	9 10	Ex Sa Su	804/459	1	PJet/Jet	Chicago
9 00	11 00	Daily	800/575	1	PJet/Jet	Chicago
12 11	8 24	Daily	814/457	2	PJet/Jet	Chicago
12 55	2 45	Daily	872/457	1	Jet/Jet	Chicago
5 54	7 45	Daily	806/455	1	PJet/Jet	Chicago
6 11	7 45	Daily	808/455	2	PJet/Jet	Chicago
<b>JACKSON, MICH. (EST) \$14.00</b>						
10 40	11 01	Daily	801	0	PJet	
3 55	4 16	Daily	875	0	PJet	
<b>LA CROSSE, WIS. (CST) \$35.00</b>						
6 11	8 08	Daily	808/469	4	PJet/Jet	Chicago
7 35	10 08	Ex Sa	878/469	4	PJet/Jet	Chicago
<b>MADISON, WIS. (CST) \$26.00</b>						
7 05	9 02	Daily	802/573	3	Jet/PJet	Chicago
7 20	9 02	Ex Sa Su	804/573	2	PJet/PJet	Chicago
9 00	10 55	Daily	800/135	1	PJet/PJet	Chicago
4 00	5 03	Ex Sa	876/571	1	PJet/Jet	Chicago
5 54	6 38	Ex Sa	806/137	1	PJet/Jet	Chicago
6 11	9 20	Daily	808/469	3	Jet/Jet	Chicago
7 35	9 20	Ex Sa	878/469	3	PJet/Jet	Chicago
8 27	10 08	Ex Sa	810/577	1	Jet/Jet	Chicago

# NORTH CENTRAL AIRLINES SYSTEM TIMETABLE

EFFECTIVE MARCH 1, 1970  
ALL TIMES SHOWN ARE LOCAL

Leave	Arrive	Freq.	Flights	Stops	Equip.	Conn. City	Leave	Arrive	Freq.	Flights	Stops	Equip.	Conn. City	Leave	Arrive	Freq.	Flights	Stops	Equip.	Conn. City			
<b>KALAMAZOO-BATTLE CREEK, MICH. (Cont'd)</b>							<b>HURON, S. D. (CST)</b>							<b>LANSING, MICH. (EST)</b>									
<b>MILWAUKEE, WIS. (CST) \$23.00</b>							<b>MINNEAPOLIS-ST. PAUL, MINN. (CST) \$33.00</b>							Reservations (517) 489-7526 Air Freight (517) 372-8951									
7 05 B 8 30 Daily 802/5 2 Jet/Jet Chicago	7 00 A 8 30 Ex Sa Su 804/5 1 PJet/Jet Chicago	12 11 B 1 40 Daily 814/295 2 PJet/PJet Chicago	12 55 A 1 40 Daily 872/295 1 Jet/PJet Chicago	4 00 A 4 55 Ex Sa 876/974 1 PJet/PJet Chicago	5 54 A 6 30 Daily 806/21 1 PJet/PJet Chicago	6 11 B 7 30 Daily 808/976 2 PJet/PJet Chicago	7 35 A 8 35 Ex Sa 878/469 2 PJet/Jet Chicago	8 27 B 10 30 Ex Sa 810/129 1 Jet/PJet Chicago	8 30 10 44 Daily 741 2 PJet	7 00 9 35 Daily 733/755 3 Jet/PJet	11 00 1 33 Daily 731 2 PJet	7 00 9 21 Daily 733 2 Jet	8 30 12 54 Daily 741 5 PJet	7 00 10 46 Daily 733/743 4 Jet/PJet	To <b>BENTON HARBOR-ST. JOSEPH, MICH. (EST) \$18.00</b>								
<b>MINNEAPOLIS-ST. PAUL, MINN. (CST) \$43.00</b>							<b>MITCHELL, S. D. (CST) \$38.00</b>							<b>CHICAGO, ILL. (CST) \$19.00</b>									
7 05 B 10 43 Daily 802/459 4 Jet/Jet Chicago	7 20 A 10 43 Ex Sa Su 804/459 3 PJet/Jet Chicago	12 11 B 4 45 Daily 814/457 5 PJet/Jet Chicago	12 55 A 4 45 Daily 872/457 4 Jet/Jet Chicago	4 00 A 6 37 Ex Sa 876/797 1 PJet/Jet Chicago	5 54 A 9 37 Daily 806/455 3 PJet/Jet Chicago	6 11 B 9 37 Daily 808/455 4 PJet/Jet Chicago	7 35 A 11 00 Ex Sa 878/469 5 PJet/Jet Chicago	7 00 9 12 Daily 741 0 PJet	7 00 9 27 Daily 741 1 PJet	8 30 12 55 Ex Sa 741/763 4 PJet/PJet	8 30 12 30 Daily 973 3 PJet	2 00 2 49 Daily 911 2 PJet	5 38 6 35 Ex Sa 975/979 2 PJet/PJet	9 33 11 20 Daily 977 3 PJet	<b>CLEVELAND, OHIO (EST) \$19.00</b>								
<b>OSHKOSH-APPLETON, WIS. (CST) \$30.00</b>							<b>MINOT, N. D. (CST) \$61.00</b>							To <b>DETROIT, MICH. (EST) \$14.00</b>									
7 05 B 9 10 Ex Sa 802/261 2 Jet/PJet Chicago	7 20 A 9 10 Ex Sa Su 804/261 1 PJet/PJet Chicago	12 11 B 2 27 Daily 814/295 3 PJet/PJet Chicago	12 55 A 2 27 Daily 872/295 2 Jet/PJet Chicago	4 00 A 5 40 Ex Sa 876/237 1 PJet/PJet Chicago	5 54 A 7 15 Daily 806/297 1 PJet/PJet Chicago	7 35 A 9 30 Ex Sa 878/245 2 PJet/PJet Chicago	8 27 B 9 30 Ex Sa 810/245 1 Jet/PJet Chicago	8 30 10 01 Daily 741 1 PJet	11 00 12 31 Daily 731 1 PJet	7 00 8 20 Daily 733 1 Jet	9 09 10 33 Ex Sa Su 970 1 PJet	1 09 3 18 Ex Sa 972/805 1 PJet/PJet	4 19 5 48 Daily 346 1 PJet	7 43 9 03 Ex Sa 974 1 PJet	<b>DULUTH, MINN.-SUPERIOR, WIS. (CST) \$44.00</b>								
<b>ROCHESTER, MINN. (CST) \$38.00</b>							<b>WATERTOWN, S. D. (CST) \$39.00</b>							<b>ESCANABA, MICH. (EST) \$32.00</b>									
4 00 A 6 45 Ex Sa 876/705 1 PJet/PJet Chicago	<b>SOUTH BEND, IND. (EST) \$14.00</b>						<b>KINGSFORD, MICH. (EST)</b>							<b>GRAND RAPIDS, MICH. (EST) \$13.00</b>									
7 05 B 7 27 Daily 802 0 Jet	12 11 B 12 35 Daily 814 0 PJet	6 11 B 6 35 Daily 808 0 PJet	7 35 A 7 55 Ex Sa 878 0 PJet	See Iron Mountain-Kingsford, Mich.							Reservations (608) 784-5680 Air Freight (608) 785-2233							8 48 9 08 Daily 343 0 PJet	10 38 10 58 Daily 973 0 PJet	2 00 2 20 Daily 911 0 PJet	7 22 7 42 Daily 347 0 Jet	9 33 9 53 Daily 977 0 PJet	
<b>TORONTO, ONT. (EST) \$29.00</b>							<b>LA CROSSE, WIS. (CST)</b>							<b>GREEN BAY-CLINTONVILLE, WIS. (CST) \$25.00</b>									
6 24 A 9 29 Ex Sa Su 803/930 2 PJet/PJet Detroit	6 45 B 9 29 Ex Sa Su 803/930 1 PJet/PJet Detroit	10 40 A 12 45 Daily 801/992 2 PJet/Jet Detroit	11 06 B 12 45 Daily 871/992 1 Jet/Jet Detroit	1 46 A 4 39 Daily 805/873 1 PJet/Jet Detroit	2 57 B 4 39 Daily 873 1 Jet	3 55 A 6 54 Daily 875/934 2 PJet/PJet Detroit	6 43 B 9 29 Ex Sa 807/996 1 Jet/Jet Detroit	Reservations (608) 784-5680 Air Freight (608) 785-2233							8 48 9 12 Daily 343 1 PJet	2 00 2 46 Daily 911/345 1 PJet/Jet	7 22 7 33 Daily 347 1 Jet	9 33 12 32 Daily 977/235 4 PJet/PJet	<b>HANCOCK-HOUGHTON, MICH. (EST) \$38.00</b>				
<b>KANSAS CITY, MO. (CST)</b>							<b>DAYTON, OHIO (EST) \$43.00</b>							<b>IRON MOUNTAIN-KINGSFORD, MICH. (EST) \$32.00</b>									
Reservations (816) 842-5522 Air Freight (816) 842-2238							<b>DETROIT, MICH. (EST) \$40.00</b>							<b>MARQUETTE, MICH. (EST) \$36.00</b>									
To <b>ABERDEEN, S. D. (CST) \$45.00</b>							<b>DULUTH, MINN.-SUPERIOR, WIS. (CST) \$29.00</b>							<b>MENOMINEE, MICH.-MARINETTE, WIS. (EST) \$29.00</b>									
8 30 11 14 Daily 741 3 PJet	7 00 9 15 Daily 733/743 2 Jet/PJet	<b>BISMARCK-MANDAN, N. D. (CST) \$54.00</b>						<b>EAU CLAIRE, WIS. (CST) \$15.00</b>							<b>MILWAUKEE, WIS. (CST) \$19.00</b>								
8 30 12 18 Daily 741 4 PJet	7 00 10 08 Daily 733/743 3 Jet/PJet	<b>FARGO, N. D.-MOORHEAD, MINN. (CST) \$48.00</b>							<b>GRAND RAPIDS, MICH. (EST) \$32.00</b>							Reservations (608) 784-5680 Air Freight (608) 785-2233							
11 00 1 57 Ex Sa 731/785 3 PJet/PJet	7 00 9 58 Daily 733/787 3 Jet/PJet	<b>GRAND FORKS, N. D. (CST) \$54.00</b>							<b>KALAMAZOO-BATTLE CREEK, MICH. (EST) \$35.00</b>							<b>IRONWOOD, MICH.-ASHLAND, WIS. (EST) \$38.00</b>							
8 30 11 14 Daily 741 3 PJet	7 00 9 15 Daily 733/743 2 Jet/PJet	Reservations (816) 842-5522 Air Freight (816) 842-2238							<b>LANSING, MICH. (EST) \$36.00</b>							<b>MILWAUKEE, WIS. (CST) \$19.00</b>							
8 30 12 18 Daily 741 4 PJet	7 00 10 08 Daily 733/743 3 Jet/PJet	To <b>ABERDEEN, S. D. (CST) \$45.00</b>							<b>MADISON, WIS. (CST) \$18.00</b>							<b>MILWAUKEE, WIS. (CST) \$23.00</b>							
8 30 12 18 Daily 741 4 PJet	7 00 10 08 Daily 733/743 3 Jet/PJet	<b>BISMARCK-MANDAN, N. D. (CST) \$54.00</b>							<b>MINNEAPOLIS-ST. PAUL, MINN. (CST) \$18.00</b>							Reservations (517) 489-7526 Air Freight (517) 372-8951							
8 30 12 18 Daily 741 4 PJet	7 00 10 08 Daily 733/743 3 Jet/PJet	<b>FARGO, N. D.-MOORHEAD, MINN. (CST) \$48.00</b>							<b>MILWAUKEE, WIS. (CST) \$19.00</b>							<b>MINNEAPOLIS-ST. PAUL, MINN. (CST) \$36.00</b>							
11 00 1 57 Ex Sa 731/785 3 PJet/PJet	7 00 9 58 Daily 733/787 3 Jet/PJet	<b>GRAND FORKS, N. D. (CST) \$54.00</b>							<b>MILWAUKEE, WIS. (CST) \$23.00</b>							Reservations (517) 489-7526 Air Freight (517) 372-8951							
8 30 11 14 Daily 741 3 PJet	7 00 9 15 Daily 733/743 2 Jet/PJet	Reservations (816) 842-5522 Air Freight (816) 842-2238							<b>MINNEAPOLIS-ST. PAUL, MINN. (CST) \$18.00</b>							<b>MILWAUKEE, WIS. (CST) \$19.00</b>							
8 30 12 18 Daily 741 4 PJet	7 00 10 08 Daily 733/743 3 Jet/PJet	To <b>ABERDEEN, S. D. (CST) \$45.00</b>							<b>MILWAUKEE, WIS. (CST) \$23.00</b>							<b>MINNEAPOLIS-ST. PAUL, MINN. (CST) \$36.00</b>							
8 30 12 18 Daily 741 4 PJet	7 00 10 08 Daily 733/743 3 Jet/PJet	<b>FARGO, N. D.-MOORHEAD, MINN. (CST) \$48.00</b>							<b>MILWAUKEE, WIS. (CST) \$23.00</b>							Reservations (517) 489-7526 Air Freight (517) 372-8951							
11 00 1 57 Ex Sa 731/785 3 PJet/PJet	7 00 9 58 Daily 733/787 3 Jet/PJet	<b>GRAND FORKS, N. D. (CST) \$54.00</b>							<b>MILWAUKEE, WIS. (CST) \$23.00</b>							<b>MINNEAPOLIS-ST. PAUL, MINN. (CST) \$36.00</b>							
8 30 11 14 Daily 741 3 PJet	7 00 9 15 Daily 733/743 2 Jet/PJet	Reservations (816) 842-5522 Air Freight (816) 842-2238							<b>MINNEAPOLIS-ST. PAUL, MINN. (CST) \$18.00</b>							<b>MILWAUKEE, WIS. (CST) \$19.00</b>							
8 30 12 18 Daily 741 4 PJet	7 00 10 08 Daily 733/743 3 Jet/PJet	To <b>ABERDEEN, S. D. (CST) \$45.00</b>							<b>MILWAUKEE, WIS. (CST) \$23.00</b>							<b>MINNEAPOLIS-ST. PAUL, MINN. (CST) \$36.00</b>							
8 30 12 18 Daily 741 4 PJet	7 00 10 08 Daily 733/743 3 Jet/PJet	<b>FARGO, N. D.-MOORHEAD, MINN. (CST) \$48.00</b>							<b>MILWAUKEE, WIS. (CST) \$23.00</b>							Reservations (517) 489-7526 Air Freight (517) 372-8951							
11 00 1 57 Ex Sa 731/785 3 PJet/PJet	7 00 9 58 Daily 733/787 3 Jet/PJet	<b>GRAND FORKS, N. D. (CST) \$54.00</b>							<b>MILWAUKEE, WIS. (CST) \$23.00</b>							<b>MINNEAPOLIS-ST. PAUL, MINN. (CST) \$36.00</b>							
8 30 11 14 Daily 741 3 PJet	7 00 9 15 Daily 733/743 2 Jet/PJet	Reservations (816) 842-5522 Air Freight (816) 842-2238							<b>MINNEAPOLIS-ST. PAUL, MINN. (CST) \$18.00</b>							<b>MILWAUKEE, WIS. (CST) \$19.00</b>							
8 30 12 18 Daily 741 4 PJet	7 00 10 08 Daily 733/743 3 Jet/PJet	To <b>ABERDEEN, S. D. (CST) \$45.00</b>							<b>MILWAUKEE, WIS. (CST) \$23.00</b>							<b>MINNEAPOLIS-ST. PAUL, MINN. (CST) \$36.00</b>							
8 30 12 18 Daily 741 4 PJet	7 00 10 08 Daily 733/743 3 Jet/PJet	<b>FARGO, N. D.-MOORHEAD, MINN. (CST) \$48.00</b>							<b>MILWAUKEE, WIS. (CST) \$23.00</b>							Reservations (517) 489-7526 Air Freight (517) 372-8951							
11 00 1 57 Ex Sa 731/785 3 PJet/PJet	7 00 9 58 Daily 733/787 3 Jet/PJet	<b>GRAND FORKS, N. D. (CST) \$54.00</b>							<b>MILWAUKEE, WIS. (CST) \$23.00</b>							<b>MINNEAPOLIS-ST. PAUL, MINN. (CST) \$36.00</b>							
8 30 11 14 Daily 741 3 PJet	7 00 9 15 Daily 733/743 2 Jet/PJet	Reservations (816) 842-5522 Air Freight (816) 842-2238							<b>MINNEAPOLIS-ST. PAUL, MINN. (CST) \$18.00</b>							<b>MILWAUKEE, WIS. (CST) \$19.00</b>							
8 30 12 18 Daily 741 4 PJet	7 00 10 08 Daily 733/743 3 Jet/PJet	To <b>ABERDEEN, S. D. (CST) \$45.00</b>							<b>MILWAUKEE, WIS. (CST) \$23.00</b>							<b>MINNEAPOLIS-ST. PAUL, MINN. (CST) \$36.00</b>							
8 30 12 18 Daily 741 4 PJet	7 00 10 08 Daily 733/743 3 Jet/PJet	<b>FARGO, N. D.-MOORHEAD, MINN. (CST) \$48.00</b>							<b>MILWAUKEE, WIS. (CST) \$23.00</b>							Reservations (517) 489-7526 Air Freight (517) 372-8951							
11 00 1 57 Ex Sa 731/785 3 PJet/PJet	7 00 9 58 Daily 733/787 3 Jet/PJet	<b>GRAND FORKS, N. D. (CST) \$54.00</b>							<b>MILWAUKEE, WIS. (CST) \$23.00</b>							<b>MINNEAPOLIS-ST. PAUL, MINN. (CST) \$36.00</b>							

# NORTH CENTRAL AIRLINES SYSTEM TIMETABLE

EFFECTIVE MARCH 1, 1970  
ALL TIMES SHOWN ARE LOCAL

Leave	Arrive	Freq.	Flights	Stops	Equip.	Conn. City
<b>LANSING, MICH. (Cont'd)</b>						
<b>MUSKEGON, MICH. (EST) \$14.00</b>						
10 38	11 34	Daily	973	1	PJet	
5 38	6 04	Ex Sa	975	0	PJet	
9 33	10 29	Daily	977	1	PJet	
<b>STEVENS POINT, WIS. (CST)</b>						
See Wausau-Wis. Rapids-Marshfield						
<b>TORONTO, ONT. (EST) \$28.00</b>						
11 19	12 45	Ex Sa	841/992	1	PJet/Jet	Detroit
4 19	6 54	Daily	346/934	1	PJet/PJet	Detroit
7 43	9 29	Ex Sa	974/996	1	PJet/Jet	Detroit
<b>TRAVERSE CITY, MICH. (EST) \$23.00</b>						
9 33	11 20	Daily	977/923	1	PJet/Jet	Grand Rapids
<b>WAUSAU-STEVENS POINT-WIS. RAPIDS-MARSHFIELD, WIS. (CST) \$31.00</b>						
8 48	9 54	Daily	343/459	2	PJet/Jet	Green Bay
7 22	8 49	Daily	347/455	2	Jet/Jet	Green Bay
9 33	11 22	Ex Sa	977/129	3	PJet/PJet	Milwaukee
<b>LUDINGTON, MICH. (EST)</b>						
See Manistee-Ludington, Mich.						
<b>MADISON, WIS. (CST)</b>						
Reservations (608) 257-9541						
Air Freight (608) 249-1223						
<b>To</b>						
<b>ABERDEEN, S. D. (CST) \$45.00</b>						
8 00	12 12	Ex Sa	467/763	4	PJet/PJet	Mpls-St. Paul
<b>BELOIT-JANESVILLE, WIS. (CST) \$13.00</b>						
6 50	7 07	Ex Su	112	0	PJet	
11 30	11 47	Daily	136	0	PJet	
5 35	5 52	Daily	572	0	PJet	
<b>CHICAGO, ILL. (CST) \$16.00</b>						
6 50	7 45	Ex Su	112	1	PJet	
8 30	9 05	Daily	574	0	Jet	
9 00	10 20	Daily	466	1	Jet	
11 30	12 30	Daily	136	1	PJet	
12 35	1 10	Daily	760	0	Jet	
3 00	3 35	Daily	130	0	Jet	
5 00	5 40	Ex Sa	134	0	PJet	
5 35	6 35	Daily	572	1	PJet	
7 30	8 05	Ex Sa	138	0	Jet	
7 55	9 05	Daily	468	1	PJet	
<b>CINCINNATI, OHIO (EST) \$38.00</b>						
9 00	12 22	Daily	466/292	2	Jet/PJet	Milwaukee
<b>COLUMBUS, OHIO (EST) \$38.00</b>						
9 00	11 54	Daily	466/420	1	Jet/Jet	Milwaukee
<b>DAYTON, OHIO (EST) \$36.00</b>						
9 00	11 48	Daily	466/292	1	Jet/PJet	Milwaukee
<b>DETROIT, MICH. (EST) \$28.00</b>						
9 00	11 25	Daily	466/992	1	Jet/Jet	Milwaukee
<b>DULUTH, MINN.-SUPERIOR, WIS. (CST) \$30.00</b>						
9 20	11 37	Daily	573	3	PJet	
1 25	4 30	Daily	111/677	2	Jet/Jet	Mpls-St. Paul
5 20	6 10	Daily	571	0	Jet	
10 25	11 41	Daily	577	1	Jet	
<b>EAU CLAIRE, WIS. (CST) \$22.00</b>						
8 00	9 06	Daily	467	1	PJet	
10 25	11 00	Daily	577	0	Jet	
<b>GRAND RAPIDS, MICH. (EST) \$24.00</b>						
6 50	10 35	Ex Sa Su	112/831	2	PJet/PJet	Chicago
9 00	12 27	Daily	466/972	2	Jet/PJet	Milwaukee
3 00	6 59	Daily	130/847	2	Jet/PJet	Chicago
5 35	9 35	Daily	572/927	3	PJet/PJet	Chicago
7 30	10 30	Ex Sa	138/923	1	Jet/Jet	Chicago

Leave	Arrive	Freq.	Flights	Stops	Equip.	Conn. City
<b>INTERNATIONAL FALLS, MINN. (CST) \$40.00</b>						
9 20	1 10	Daily	573/681	5	PJet/PJet	Duluth
5 20	7 58	Daily	571/687	2	Jet/PJet	Duluth
<b>IRONWOOD, MICH.-ASHLAND, WIS. (EST) \$26.00</b>						
9 20	12 00	Daily	573	2	PJet	
<b>KALAMAZOO-BATTLE CREEK, MICH. (EST) \$26.00</b>						
6 50	10 56	B Ex Su	112/871	3	PJet/Jet	Chicago
6 50	10 30	A Ex Su	112/801	2	PJet/PJet	Chicago
9 00	1 36	A Daily	466/805	3	Jet/PJet	Chicago
11 30	2 47	B Daily	136/873	2	PJet/Jet	Chicago
12 35	3 40	A Daily	760/875	1	Jet/PJet	Chicago
3 00	7 10	A Ex Sa	130/879	1	Jet/PJet	Chicago
3 00	6 33	B Ex Sa	130/807	2	Jet/Jet	Chicago
5 35	9 11	B Daily	572/809	3	PJet/Jet	Chicago
5 35	9 45	A Ex Sa	572/877	2	PJet/PJet	Chicago
<b>LA CROSSE, WIS. (CST) \$18.00</b>						
8 00	8 32	Daily	467	0	PJet	
1 25	1 53	Daily	111	0	Jet	
9 40	10 08	Daily	469	0	Jet	
<b>LANSING, MICH. (EST) \$28.00</b>						
9 00	12 59	Daily	466/972	3	Jet/PJet	Milwaukee
<b>MILWAUKEE, WIS. (CST) \$14.00</b>						
9 00	9 25	Daily	466	0	Jet	
7 55	8 20	Daily	468	0	PJet	
<b>MINNEAPOLIS-ST. PAUL, MINN. (CST) \$23.00</b>						
8 00	9 41	Daily	467	2	PJet	
9 20	10 43	Daily	573/459	1	PJet/Jet	Wausau
1 25	2 38	Daily	111	1	Jet	
9 40	11 00	Daily	469	1	Jet	
<b>MUSKEGON, MICH. (EST) \$22.00</b>						
9 00	11 57	Daily	466/972	1	Jet/PJet	Milwaukee
<b>RAPID CITY, S. D. (MST) \$61.00</b>						
8 00	12 39	Ex Sa	467/763	6	PJet/PJet	Mpls-St. Paul
<b>RHINELANDER, WIS. (CST) \$22.00</b>						
9 20	10 30	Daily	573	1	PJet	
<b>SOUTH BEND, IND. (EST) \$24.00</b>						
6 50	10 23	Ex Su	112/871	2	PJet/Jet	Chicago
9 00	1 02	Daily	466/805	2	Jet/PJet	Chicago
3 00	5 58	Ex Sa	130/807	1	Jet/Jet	Chicago
5 35	8 33	Daily	572/809	2	PJet/Jet	Chicago
<b>STEVENS POINT, WIS. (CST)</b>						
See Wausau-Wis. Rapids-Marshfield						
<b>THUNDER BAY, ONT. (EST) \$46.00</b>						
9 20	2 14	Daily	573	4	PJet	
<b>TORONTO, ONT. (EST) \$43.00</b>						
9 00	12 45	Daily	466/992	2	Jet/Jet	Milwaukee
<b>WAUSAU-STEVENS POINT-WIS. RAPIDS-MARSHFIELD, WIS. (CST) \$17.00</b>						
9 20	9 53	Daily	573	0	PJet	
<b>MANDAN, N. D. (CST)</b>						
See Bismarck-Mandan, N.D.						
<b>MANISTEE-LUDINGTON, MICH. (EST)</b>						
Manistee Reservations (616) 723-2521						
Manistee Air Freight (616) 723-2521						
Ludington Reservations (616) ENTERPRISE 7388						
Ludington Air Freight (616) ENTERPRISE 7388						
<b>To</b>						
<b>BENTON HARBOR-ST. JOSEPH, MICH. (EST) \$22.00</b>						
4 10	5 25	Daily	846	1	PJet	
<b>CHICAGO, ILL. (CST) \$26.00</b>						
4 10	5 09	Daily	846	2	PJet	

Leave	Arrive	Freq.	Flights	Stops	Equip.	Conn. City
<b>GRAND RAPIDS, MICH. (EST) \$17.00</b>						
4 10	4 40	Daily	846	0	PJet	
<b>MANITOWOC-SHEBOYGAN, WIS. (CST)</b>						
Reservations (414) 682-6872						
Air Freight (414) 682-6872						
<b>To</b>						
<b>CHICAGO, ILL. (CST) \$21.00</b>						
7 15	8 25	Daily	230	1	PJet	
4 20	5 30	Daily	458	1	PJet	
<b>DETROIT, MICH. (EST) \$33.00</b>						
7 15	11 25	Daily	230/992	1	PJet/Jet	Milwaukee
4 20	8 09	Daily	458/974	3	PJet/PJet	Milwaukee
<b>DULUTH, MINN.-SUPERIOR, WIS. (CST) \$30.00</b>						
7 46	10 40	Daily	239/579	3	PJet/PJet	Green Bay
<b>GREEN BAY-CLINTONVILLE, WIS. (CST) \$13.00</b>						
4 45	4 59	Daily	453	0	PJet	
7 46	8 00	Daily	239	0	PJet	
<b>IRON MOUNTAIN-KINGSFORD, MICH. (EST) \$20.00</b>						
7 46	9 48	Daily	239	1	PJet	
<b>MILWAUKEE, WIS. (CST) \$16.00</b>						
7 15	7 40	Daily	230	0	PJet	
4 20	4 45	Daily	458	0	PJet	
<b>MINNEAPOLIS-ST. PAUL, MINN. (CST) \$27.00</b>						
4 45	6 20	Daily	453	1	PJet	
7 46	9 37	Daily	239/455	2	PJet/Jet	Green Bay
<b>STEVENS POINT, WIS. (CST)</b>						
See Wausau-Wis. Rapids-Marshfield						
<b>WAUSAU-STEVENS POINT-WIS. RAPIDS-MARSHFIELD, WIS. (CST) \$18.00</b>						
10 49	11 21	Ex Sa Su	451	0	PJet	
<b>MARINETTE, WIS. (EST)</b>						
See Menominee, Mich.-Marinette, Wis.						
<b>MARQUETTE, MICH. (EST)</b>						
Reservations (906) 475-4194						
Air Freight (906) 475-4194						
<b>To</b>						
<b>CHICAGO, ILL. (CST) \$33.00</b>						
8 10	9 20	Daily	340/450	2	Jet/Jet	Green Bay
1 20	2 30	Daily	346/452	2	PJet/Jet	Green Bay
5 50	7 20	Daily	294	3	Jet	
<b>CINCINNATI, OHIO (EST) \$49.00</b>						
8 10	12 22	Daily	340/292	5	Jet/PJet	Green Bay
5 50	9 32	Daily	294/426	4	Jet/PJet	Milwaukee
<b>CLEVELAND, OHIO (EST) \$47.00</b>						
8 10	12 14	Daily	340	4	Jet	
1 20	5 48	Daily	346	5	PJet	
<b>COLUMBUS, OHIO (EST) \$51.00</b>						
5 50	9 26	Ex Sa	294/428	3	Jet/PJet	Milwaukee
<b>DAYTON, OHIO (EST) \$47.00</b>						
8 10	11 48	Daily	340/292	4	Jet/PJet	Green Bay
5 50	8 58	Daily	294/426	3	Jet/PJet	Milwaukee
<b>DETROIT, MICH. (EST) \$41.00</b>						
8 10	10 56	Daily	340	3	Jet	
1 20	4 45	Daily	346	4	PJet	
5 50	10 26	Daily	294/344	4	Jet/PJet	Green Bay
<b>ESCANABA, MICH. (EST) \$15.00</b>						
8 10	8 31	Daily	340	0	Jet	
1 20	1 41	Daily	346	0	PJet	

# NORTH CENTRAL AIRLINES SYSTEM TIMETABLE

EFFECTIVE MARCH 1, 1970  
ALL TIMES SHOWN ARE LOCAL

Leave	Arrive	Freq.	Flights	Stops	Equip.	Conn. City	Leave	Arrive	Freq.	Flights	Stops	Equip.	Conn. City	Leave	Arrive	Freq.	Flights	Stops	Equip.	Conn. City	
<b>MARQUETTE, MICH. (EST)</b>																					
(Cont'd)																					
<b>GRAND RAPIDS, MICH. (EST)</b> \$32.00							<b>HANCOCK-HOUGHTON, MICH. (EST)</b> \$22.00							<b>CLEVELAND, OHIO (EST)</b> \$29.00							
8 10	10 07	Daily	340	2	Jet		11 13	12 10	Daily	291	1	PJet		6 30	10 33	Ex Sa Su	970	4	PJet		
1 20	3 33	Daily	346	2	PJet		4 48	5 47	Daily	295	1	PJet		9 40	12 14	Daily	992/340	1	Jet/Jet	Detroit	
5 50	9 13	Daily	294/344	2	Jet/PJet	Green Bay	9 38	10 14	Daily	297	0	PJet		10 30	3 18	Ex Sa	972/805	4	PJet/PJet	Detroit	
<b>IRON MOUNTAIN-KINGSFORD, MICH. (EST)</b> \$14.00							<b>IRON MOUNTAIN-KINGSFORD, MICH. (EST)</b> \$14.00							<b>COLUMBUS, OHIO (EST)</b> \$29.00							
11 13 11 33 Daily 291 0 PJet							11 13 11 33 Daily 291 0 PJet							9 55 11 54 Daily 420 0 Jet							
<b>LANSING, MICH. (EST)</b> \$29.00							<b>LANSING, MICH. (EST)</b> \$29.00							<b>DAYTON, OHIO (EST)</b> \$26.00							
1 54 4 09 Daily 296/346 2 PJet/PJet Green Bay							1 54 4 09 Daily 296/346 2 PJet/PJet Green Bay							9 45 11 48 Daily 292 0 PJet							
7 44 9 49 Daily 344 2 PJet							7 44 9 49 Daily 344 2 PJet							2 50 5 29 Ex Sa 424 1 PJet							
<b>MILWAUKEE, WIS. (CST)</b> \$21.00							<b>MILWAUKEE, WIS. (CST)</b> \$21.00							<b>DETROIT, MICH. (EST)</b> \$24.00							
8 54 9 31 Daily 292 2 PJet							8 54 9 31 Daily 292 2 PJet							6 30 9 35 Daily 970 3 PJet							
1 54 2 25 Daily 296 2 PJet							1 54 2 25 Daily 296 2 PJet							9 40 11 25 Daily 992 0 Jet							
<b>MINNEAPOLIS-ST. PAUL, MINN. (CST)</b> \$31.00							<b>MINNEAPOLIS-ST. PAUL, MINN. (CST)</b> \$31.00							<b>OSHKOSH-APPLETON, WIS. (CST)</b> \$16.00							
8 54 10 43 Daily 292/459 2 PJet/Jet Green Bay							8 54 10 43 Daily 292/459 2 PJet/Jet Green Bay							8 54 8 52 Daily 292 1 PJet							
1 54 4 45 Daily 296/457 3 PJet/Jet Green Bay							1 54 4 45 Daily 296/457 3 PJet/Jet Green Bay							1 54 1 52 Daily 296 1 PJet							
7 44 9 37 Daily 344/455 2 PJet/Jet Green Bay							7 44 9 37 Daily 344/455 2 PJet/Jet Green Bay														
<b>MIDLAND, MICH. (EST)</b>																					
See Saginaw-Midland, Mich.																					
<b>MARSHFIELD, WIS. (CST)</b>																					
See Wausau-Marshfield, Wis.																					
<b>MENOMINEE, MICH.-MARINETTE, WIS. (EST)</b>																					
Reservations (906) 863-6677																					
Air Freight (906) 863-6677																					
<b>CHICAGO, ILL. (CST)</b> \$26.00							<b>BENTON HARBOR-ST. JOSEPH, MICH. (EST)</b> \$21.00							<b>EAU CLAIRE, WIS. (CST)</b> \$26.00							
8 54	9 20	Daily	292/450	1	PJet/Jet	Green Bay	2 40	6 27	Daily	296/847	1	PJet/PJet	Chicago	7 20	9 06	Daily	467	2	PJet		
1 54	3 10	Daily	296	3	PJet		3 40	6 27	Ex Sa	14/847	1	PJet/PJet	Chicago	2 00	4 09	Daily	295/457	3	PJet/Jet	Green Bay	
1 54	2 30	Daily	296/452	1	PJet/Jet	Green Bay	6 05	9 02	Daily	979/927	1	PJet/PJet	Chicago	8 55	11 00	Daily	469/577	1	Jet/Jet	Madison	
7 44	8 48	Daily	344/454	2	PJet/Jet	Green Bay	6 40	9 02	Ex Sa	238/927	1	PJet/PJet	Chicago	<b>ESCANABA, MICH. (EST)</b> \$24.00							
<b>CINCINNATI, OHIO (EST)</b> \$44.00							<b>BRAINERD, MINN. (CST)</b> \$39.00							8 10 11 09 Daily 291/343 2 PJet/PJet Green Bay							
8 54 12 22 Daily 292 4 PJet							8 35 10 53 Ex Su 991/467 1 Jet/PJet Mpls-St. Paul							2 00 5 06 Daily 295 3 PJet							
1 54 4 43 Ex Sa 296/422 3 PJet/Jet Milwaukee							5 40 8 13 Ex Sa 427/793 1 Jet/PJet Mpls-St. Paul							7 10 9 42 Daily 239/347 2 PJet/Jet Green Bay							
<b>CLEVELAND, OHIO (EST)</b> \$40.00							<b>CHICAGO, ILL. (CST)</b> \$13.00							<b>FLINT, MICH. (EST)</b> \$24.00							
8 54 12 14 Daily 292/340 3 PJet/Jet Green Bay							7 45 8 15 Daily 236 0 PJet							10 30 2 35 Daily 972/933 4 PJet/PJet Detroit							
1 54 5 48 Daily 296/346 4 PJet/PJet Green Bay							7 55 8 25 Daily 230 0 PJet							<b>GRAND FORKS, N. D. (CST)</b> \$43.00							
<b>COLUMBUS, OHIO (EST)</b> \$44.00							<b>CHICAGO, ILL. (CST)</b> \$13.00							7 20 12 18 Daily 467/467 7 PJet/PJet Mpls-St. Paul							
8 54 11 54 Daily 292/420 3 PJet/Jet Milwaukee							7 55 8 50 Ex Su 6 0 PJet							8 35 12 18 Ex Su 991/467 4 Jet/PJet Mpls-St. Paul							
1 54 5 29 Ex Sa 296/424 4 PJet/PJet Milwaukee							8 55 9 25 Daily 971 0 PJet							4 05 8 04 Daily 453/797 3 PJet/Jet Mpls-St. Paul							
<b>DAYTON, OHIO (EST)</b> \$41.00							<b>CHICAGO, ILL. (CST)</b> \$13.00							<b>GRAND RAPIDS, MICH. (EST)</b> \$16.00							
8 54 11 48 Daily 292 3 PJet							9 05 9 35 Daily 570 0 PJet							6 30 8 25 Daily 970 1 PJet							
1 54 4 53 Ex Sa 296/424 3 PJet/PJet Milwaukee							9 50 10 20 Daily 466 0 Jet							10 30 12 27 Daily 972 1 PJet							
<b>DETROIT, MICH. (EST)</b> \$35.00							<b>CHICAGO, ILL. (CST)</b> \$13.00							<b>GREEN BAY-CLINTONVILLE, WIS. (CST)</b> \$17.00							
8 54 10 56 Daily 292/340 2 PJet/Jet Green Bay							11 50 12 20 Ex Sa 262 0 PJet							8 10 9 07 Daily 291 1 PJet							
1 54 4 45 Daily 296/346 3 PJet/PJet Green Bay							12 00 12 30 Daily 973 0 PJet							2 00 2 52 Daily 295 1 PJet							
7 44 10 26 Daily 344 3 PJet							1 00 1 30 Ex Su 8 0 PJet							4 05 4 59 Daily 453 1 PJet							
<b>ESCANABA, MICH. (EST)</b> \$14.00							<b>CHICAGO, ILL. (CST)</b> \$13.00							<b>HANCOCK-HOUGHTON, MICH. (EST)</b> \$31.00							
4 48 5 06 Daily 295 0 PJet							2 10 2 40 Daily 10 0 PJet							8 10 12 10 Daily 291 4 PJet							
<b>GRAND RAPIDS, MICH. (EST)</b> \$25.00							<b>CHICAGO, ILL. (CST)</b> \$13.00							2 00 5 47 Daily 295 4 PJet							
8 54 10 07 Daily 292/340 1 PJet/Jet Green Bay							2 40 3 10 Daily 296 0 PJet							7 10 10 14 Daily 239/297 3 PJet/PJet Green Bay							
1 54 3 33 Daily 296/346 1 PJet/PJet Green Bay							3 40 4 10 Ex Sa 14 0 PJet							<b>HIBBING-CHISHOLM, MINN. (CST)</b> \$39.00							
7 44 9 13 Daily 344 1 PJet							4 30 5 00 Ex Sa 879 0 PJet							7 20 12 37 Daily 467/681 5 PJet/PJet Mpls-St. Paul							
<b>GREEN BAY-CLINTONVILLE, WIS. (CST)</b> \$14.00							<b>CINCINNATI, OHIO (EST)</b> \$28.00							8 35 12 37 Ex Su 991/681 2 Jet/PJet Mpls-St. Paul							
8 54 8 13 Daily 292 0 PJet							9 45 12 22 Daily 292 1 PJet							3 20 7 27 Daily 993/687 2 Jet/PJet Mpls-St. Paul							
1 54 1 13 Daily 296 0 PJet							2 45 4 43 Ex Sa 422 0 Jet							8 15 11 32 Ex Sa 579/689 4 PJet/PJet Duluth							
7 44 7 03 Daily 344 0 PJet							6 55 9 32 Daily 426 1 PJet							<b>INTERNATIONAL FALLS, MINN. (CST)</b> \$45.00							
														7 20 1 10 Daily 467/681 6 PJet/PJet Mpls-St. Paul							
														8 35 1 10 Ex Su 991/681 3 Jet/PJet Mpls-St. Paul							
														3 20 7 58 Daily 993/687 3 Jet/PJet Mpls-St. Paul							



# NORTH CENTRAL AIRLINES SYSTEM TIMETABLE

EFFECTIVE MARCH 1, 1970  
ALL TIMES SHOWN ARE LOCAL

MILWAUKEE, WIS. (Cont'd)							OSHKOSH-APPLETON, WIS. (CST)							CHICAGO, ILL. (CST)																		
Leave	Arrive	Freq.	Flights	Stops	Equip.	Conn. City	Leave	Arrive	Freq.	Flights	Stops	Equip.	Conn. City	Leave	Arrive	Freq.	Flights	Stops	Equip.	Conn. City												
<b>IRON MOUNTAIN-KINGSFORD, MICH. (EST) \$24.00</b>							<b>\$16.00</b>							<b>\$30.00</b>																		
8 10	11 33	Daily	291	3	PJet		8 10	8 37	Daily	291	0	PJet		7 00	9 20	Daily	450	2	Jet													
2 00	4 40	Daily	295/345	2	PJet/Jet	Green Bay	2 00	2 27	Daily	295	0	PJet		7 30	10 20	Daily	466	3	Jet													
7 10	9 48	Daily	239	2	PJet		11 40	12 07	Daily	235	0	PJet		8 45	9 49	Daily	796	0	Jet													
<b>IRONWOOD, MICH.-ASHLAND, WIS. (EST) \$30.00</b>							<b>RHINELANDER, WIS. (CST) \$25.00</b>							<b>CINCINNATI, OHIO (EST) \$44.00</b>																		
7 20	12 00	Daily	467/573	3	PJet/PJet	Madison	7 20	10 30	Daily	467/573	2	PJet/PJet	Madison	8 25	12 22	Daily	992/292	2	Jet/PJet	Milwaukee												
8 15	11 05	Daily	579	2	PJet		8 15	9 35	Daily	579	1	PJet		1 30	4 43	Ex Sa	422	1	Jet													
<b>JACKSON, MICH. (EST) \$28.00</b>							<b>SAGINAW-BAY CITY-MIDLAND, MICH. (EST) \$24.00</b>							<b>MILWAUKEE \$30.00</b>																		
7 55	11 01	Daily	230/801	2	PJet/PJet	Chicago	6 30	11 18	Daily	970/931	4	PJet/PJet	Detroit	5 15	9 32	Ex Sa	996/426	2	Jet/PJet	Milwaukee												
12 00	4 16	Daily	973/875	2	PJet/PJet	Chicago	10 30	3 03	Daily	972/933	5	PJet/PJet	Detroit	<b>CLEVELAND, OHIO (EST) \$56.00</b>																		
1 00	4 16	Ex Su	8/875	2	PJet/PJet	Chicago	6 30	10 48	Ex Sa	996/945	1	Jet/PJet	Detroit	8 25	12 14	Daily	992/340	2	Jet/Jet	Detroit												
<b>KALAMAZOO-BATTLE CREEK, MICH. (EST) \$23.00</b>							<b>SOUTH BEND, IND. (EST) \$16.00</b>							<b>COLUMBUS, OHIO (EST) \$46.00</b>																		
7 55	10 30	A Daily	230/801	1	PJet/PJet	Chicago	7 55	10 23	Daily	230/871	1	PJet/Jet	Chicago	8 25	11 54	Daily	992/420	1	Jet/Jet	Milwaukee												
7 55	10 56	B Daily	230/871	2	PJet/Jet	Chicago	9 50	1 02	Daily	466/805	1	Jet/PJet	Chicago	1 30	5 29	Ex Sa	422/424	2	Jet/PJet	Milwaukee												
9 50	1 36	A Daily	466/805	2	Jet/PJet	Chicago	2 40	5 58	Ex Sa	296/807	1	Jet/Jet	Chicago	5 15	9 26	Ex Sa	996/428	1	Jet/PJet	Milwaukee												
12 00	2 47	B Daily	973/873	1	PJet/Jet	Chicago	6 05	8 33	Daily	979/809	1	PJet/Jet	Chicago	<b>DAYTON, OHIO (EST) \$43.00</b>																		
12 00	3 40	A Daily	973/875	1	PJet/PJet	Chicago	<b>STEVENS POINT, WIS. (CST) \$43.00</b>							<b>DENVER, COLO. (MST) \$50.00</b>																		
1 00	3 40	Ex Su	8/875	1	PJet/PJet	Chicago	<b>See Wausau-Wis. Rapids-Marshalfield</b>							<b>7 30</b>							8 15	Ex Sa	Su	721	0	Jet						
2 40	6 33	B Ex Sa	296/807	2	PJet/Jet	Chicago	<b>THIEF RIVER FALLS, MINN. (CST) \$43.00</b>							<b>12 20</b>							1 05	Daily	723	0	Jet							
4 30	7 10	A Ex Sa	879	1	PJet		<b>8 35</b>							11 54	Ex Su	991/467	3	Jet/PJet	Mpls-St. Paul	<b>5 15</b>							6 00	Daily	725	0	Jet	
6 05	9 11	B Daily	979/809	2	PJet/Jet	Chicago	<b>5 40</b>							9 16	Ex Sa	427/793	3	Jet/PJet	Mpls-St. Paul	<b>5 15</b>							8 58	Ex Sa	996/426	1	Jet/PJet	Milwaukee
6 50	9 45	A Ex Sa	294/877	1	Jet/PJet	Chicago	<b>TORONTO, ONT. (EST) \$34.00</b>							<b>7 30</b>							8 15	Ex Sa	Su	721	0	Jet						
<b>LA CROSSE, WIS. (CST) \$23.00</b>							<b>TRAVERSE CITY, MICH. (EST) \$28.00</b>							<b>DETROIT, MICH. (EST) \$41.00</b>																		
7 20	8 32	Daily	467	1	PJet		6 20	11 20	Ex Sa	978/923	1	PJet/Jet	Grand Rapids	7 00	10 56	Daily	450/340	3	Jet/Jet	Green Bay												
8 55	10 08	Daily	469	1	Jet		<b>WAUSAU-STEVENS POINT-WIS. RAPIDS-MARSHFIELD, WIS. (CST) \$22.00</b>							<b>8 25</b>							11 25	Daily	992	1	Jet							
<b>LANSING, MICH. (EST) \$19.00</b>							<b>7 20</b>							9 53	Daily	467/573	1	PJet/PJet	Madison	<b>11 50</b>							4 45	Daily	452/346	5	Jet/PJet	Green Bay
6 30	8 59	Daily	970	2	PJet		<b>8 10</b>							9 54	Daily	291/459	2	PJet/Jet	Green Bay	<b>2 15</b>							8 09	Daily	458/974	6	PJet/PJet	Milwaukee
10 30	12 59	Daily	972	2	PJet		<b>10 15</b>							11 21	Ex Sa Su	451	1	Jet		<b>5 15</b>							8 15	Ex Sa	996	1	Jet	
5 30	7 33	Daily	974	1	PJet		<b>2 00</b>							3 34	Daily	295/457	2	PJet/Jet	Green Bay	<b>5 45</b>							10 26	Daily	454/344	4	Jet/PJet	Green Bay
6 20	9 49	Ex Sa	978/344	1	PJet/PJet	Grand Rapids	<b>7 10</b>							8 49	Daily	239/455	2	PJet/Jet	Green Bay	<b>DEVILS LAKE, N. D. (CST) \$36.00</b>												
7 55	10 06	Daily	976	1	PJet		<b>10 40</b>							11 22	Ex Sa	129	0	PJet		<b>10 20</b>							12 56	Daily	467	4	PJet	
<b>MADISON, WIS. (CST) \$14.00</b>							<b>MINNEAPOLIS-ST. PAUL, MINN. (CST) \$27.00</b>							<b>DULUTH, MINN.-SUPERIOR, WIS. (CST) \$18.00</b>																		
7 20	7 45	Daily	467	0	PJet		<b>7 20</b>							9 41	Daily	467	3	PJet		<b>11 10</b>							11 50	Daily	681	0	PJet	
1 55	2 21	Daily	425	0	Jet		<b>8 10</b>							10 43	Daily	291/459	3	PJet/Jet	Green Bay	<b>1 45</b>							2 20	Daily	675	0	Jet	
8 55	9 20	Daily	469	0	Jet		<b>8 35</b>							9 30	Ex Su	991	0	Jet		<b>3 55</b>							4 30	Daily	677	0	Jet	
<b>MANITOWOC-SHEBOYGAN, WIS. (CST) \$16.00</b>							<b>8 30</b>							4 15	Daily	993	0	Jet		<b>6 15</b>							6 55	Daily	687	0	PJet	
10 15	10 41	Ex Sa Su	451	0	PJet		<b>4 05</b>							6 20	Daily	453	2	PJet		<b>10 20</b>							11 00	Ex Sa	689	0	PJet	
4 05	4 31	Daily	453	0	PJet		<b>5 40</b>							6 35	Ex Sa	427	0	Jet		<b>EAU CLAIRE, WIS. (CST) \$16.00</b>												
7 10	7 36	Daily	239	0	PJet		<b>7 10</b>							9 37	Daily	239/455	3	PJet/Jet	Green Bay	<b>11 50</b>							12 17	Daily	452	0	Jet	
<b>MARQUETTE, MICH. (EST) \$28.00</b>							<b>8 55</b>							11 00	Daily	469	2	Jet		<b>6 00</b>							6 27	Daily	468	0	PJet	
8 10	11 38	Daily	291/343	3	PJet/PJet	Green Bay	<b>MENOMINEE, MICH.-MARINETTE, WIS. (EST) \$21.00</b>							<b>ESCANABA, MICH. (EST) \$35.00</b>																		
2 00	5 10	Daily	295/345	3	PJet/Jet	Green Bay	<b>8 10</b>							11 05	Daily	291	2	PJet		<b>7 00</b>							11 09	Daily	450/343	2	Jet/PJet	Green Bay
7 10	10 13	Daily	239/347	3	PJet/Jet	Green Bay	<b>2 00</b>							4 40	Daily	295	2	PJet		<b>11 50</b>							5 06	Daily	452/295	4	Jet/PJet	Green Bay
<b>MENOMINEE, MICH.-MARINETTE, WIS. (EST) \$21.00</b>							<b>2 00</b>							9 30	Daily	239/297	2	PJet/PJet	Green Bay	<b>5 45</b>							9 42	Daily	454/347	2	Jet/Jet	Green Bay
8 10	11 05	Daily	291	2	PJet		<b>MINNEAPOLIS-ST. PAUL, MINN. (CST) \$27.00</b>							<b>FAIRMONT, MINN. (CST) \$17.00</b>																		
2 00	4 40	Daily	295	2	PJet		<b>7 20</b>							9 41	Daily	467	3	PJet		<b>12 55</b>							1 28	Daily	751	0	PJet	
7 10	9 30	Daily	239/297	2	PJet/PJet	Green Bay	<b>8 10</b>							10 43	Daily	291/459	3	PJet/Jet	Green Bay	<b>7 10</b>							7 43	Daily	755	0	PJet	
<b>MINNEAPOLIS-ST. PAUL, MINN. (CST) \$27.00</b>							<b>8 35</b>							9 30	Ex Su	991	0	Jet		<b>GRAND FORKS, N. D. (CST) \$26.00</b>												
7 20	9 41	Daily	467	3	PJet		<b>3 20</b>							4 15	Daily	993	0	Jet		<b>10 20</b>							12 18	Daily	467	3	PJet	
8 10	10 43	Daily	291/459	3	PJet/Jet	Green Bay	<b>4 05</b>							6 20	Daily	453	2	PJet		<b>12 30</b>							1 24	Daily	461	0	Jet	
8 35	9 30	Ex Su	991	0	Jet		<b>5 40</b>							6 35	Ex Sa	427	0	Jet		<b>7 10</b>							8 04	Daily	797	0	Jet	
3 20	4 15	Daily	993	0	Jet		<b>7 10</b>							9 37	Daily	239/455	3	PJet/Jet	Green Bay	<b>7 40</b>							9 42	Daily	793	3	PJet	
4 05	6 20	Daily	453	2	PJet		<b>8 55</b>							11 00	Daily	469	2	Jet		<b>GRAND RAPIDS, MICH. (EST) \$34.00</b>												
5 40	6 35	Ex Sa	427	0	Jet		<b>MINOT, N. D. (CST) \$62.00</b>							<b>7 00</b>							10 07	Daily	450/340	2	Jet/Jet	Green Bay						
7 10	9 37	Daily	239/455	3	PJet/Jet	Green Bay	<b>4 05</b>							8 52	Daily	453/797	4	PJet/Jet	Mpls-St. Paul	<b>8 25</b>							12 27	Daily	992/972	2	Jet/PJet	Milwaukee
8 55	11 00	Daily	469	2	Jet		<b>5 40</b>							8 52	Ex Sa	427/797	2	Jet/Jet	Mpls-St. Paul	<b>11 50</b>							3 33	Daily	452/346	3	Jet/PJet	Green Bay
<b>MUSKEGON, MICH. (EST) \$14.00</b>							<b>BISMARCK-MANDAN, N. D. (CST) \$32.00</b>							<b>FAIRMONT, MINN. (CST) \$17.00</b>																		
6 30	7 57	Daily	970	0	PJet		<b>8 00</b>							10 08	Daily	765/743	2	Jet/PJet	Aberdeen	<b>12 55</b>							1 28	Daily	751	0	PJet	
10 30	11 57	Daily	972	0	PJet		<b>BRainerd, MINN. (CST) \$18.00</b>							<b>7 10</b>							7 43	Daily	755	0	PJet							
5 30	6 57	Daily	974	0	PJet		<b>10 20</b>							10 53	Daily	467	0	PJet		<b>GRAND FORKS, N. D. (CST) \$26.00</b>												
7 55	9 22	Daily	976	0	PJet		<b>7 40</b>							8 13	Daily	793	0	PJet		<b>10 20</b>							12 18	Daily	467	3	PJet	
<b>BROOKINGS, S. D. (CST) \$23.00</b>							<b>2 15</b>							3 00	Daily	757	0	PJet		<b>7 10</b>							8 04	Daily	797	0	Jet	
<b>2 15</b>							3 00	Daily	757	0	PJet		<b>7 40</b>							9 42	Daily	793	3	PJet								

# NORTH CENTRAL AIRLINES SYSTEM TIMETABLE

EFFECTIVE MARCH 1, 1970  
ALL TIMES SHOWN ARE LOCAL

MINNEAPOLIS-ST. PAUL, MINN. (Cont'd)						MILWAUKEE, WIS. (CST)						WAUSAU-STEVENS POINT-WIS. RAPIDS-MARSHFIELD, WIS. (CST)									
Leave	Arrive	Freq.	Flights	Stops	Equip.	Conn. City	Leave	Arrive	Freq.	Flights	Stops	Equip.	Conn. City	Leave	Arrive	Freq.	Flights	Stops	Equip.	Conn. City	
<b>HANCOCK-HOUGHTON, MICH. (EST) \$40.00</b>																					
7 00	12 10	Daily	450/291	4	Jet/PJet	Green Bay															
11 50	5 47	Daily	452/295	5	Jet/PJet	Green Bay															
5 45	10 14	Daily	454/297	3	Jet/PJet	Green Bay															
<b>HIBBING-CHISHOLM, MINN. (CST) \$22.00</b>																					
8 25	9 37	Daily	685	1	PJet																
11 10	12 37	Daily	681	1	PJet																
3 10	3 57	Ex Sa	683	0	PJet																
6 15	7 27	Daily	687	1	PJet																
10 20	11 32	Ex Sa	689	1	PJet																
<b>HURON, S. D. (CST) \$28.00</b>																					
7 35	10 21	Ex Sa Su	730/701	2	PJet/PJet	Sioux Falls															
7 35	10 44	Daily	730/741	1	PJet/PJet	Sioux Falls															
2 15	3 29	Daily	757	1	PJet																
7 10	9 35	Daily	755	4	PJet																
<b>INTERNATIONAL FALLS, MINN. (CST) \$29.00</b>																					
11 10	1 10	Daily	681	2	PJet																
6 15	7 58	Daily	687	2	PJet																
<b>IRON MOUNTAIN-KINGSFORD, MICH. (EST) \$35.00</b>																					
7 00	11 33	Daily	450/291	3	Jet/PJet	Green Bay															
11 50	4 40	Daily	452/345	3	Jet/Jet	Green Bay															
5 45	9 48	Daily	454/239	2	Jet/PJet	Green Bay															
<b>IRONWOOD, MICH.-ASHLAND, WIS. (EST) \$28.00</b>																					
1 45	4 23	Daily	675/572	1	Jet/PJet	Duluth															
<b>KALAMAZOO-BATTLE CREEK, MICH. (EST) \$43.00</b>																					
8 45	1 36 A	Daily	796/805	2	Jet/PJet	Chicago															
11 10	3 40 A	Daily	760/875	3	Jet/PJet	Chicago															
11 50	6 33 B	Ex Sa	452/807	5	Jet/Jet	Chicago															
4 55	9 11 B	Daily	462/809	2	Jet/Jet	Chicago															
<b>KANSAS CITY, MO. (CST) \$33.00</b>																					
7 35	10 04	Daily	730/740	2	PJet/PJet	Sioux Falls															
3 45	6 05	Daily	732	2	Jet																
6 45	9 29	Daily	738	2	PJet																
<b>LA CROSSE, WIS. (CST) \$18.00</b>																					
7 30	8 01	Daily	466	0	Jet																
11 10	11 41	Daily	760	0	Jet																
6 00	6 57	Daily	468	1	PJet																
<b>LANSING, MICH. (EST) \$36.00</b>																					
8 25	12 59	Daily	992/972	3	Jet/PJet	Milwaukee															
11 50	4 09	Daily	452/346	4	Jet/PJet	Green Bay															
2 15	7 33	Daily	458/974	5	PJet/PJet	Milwaukee															
5 45	9 49	Daily	454/344	3	Jet/PJet	Green Bay															
<b>MADISON, WIS. (CST) \$23.00</b>																					
7 30	8 42	Daily	466	1	Jet																
11 10	12 20	Daily	760	1	Jet																
2 15	5 17	Daily	458/572	1	PJet/PJet	Wausau															
6 00	7 40	Daily	468	2	PJet																
<b>MANITOWOC-SHEBOGAN, WIS. (CST) \$27.00</b>																					
2 15	4 10	Daily	458	2	PJet																
<b>MARQUETTE, MICH. (EST) \$38.00</b>																					
7 00	11 38	Daily	450/343	3	Jet/PJet	Green Bay															
11 50	5 10	Daily	452/345	4	Jet/Jet	Green Bay															
5 45	10 13	Daily	454/347	3	Jet/Jet	Green Bay															
<b>MENOMINEE, MICH.-MARINETTE, WIS. (EST) \$31.00</b>																					
7 00	11 05	Daily	450/291	2	Jet/PJet	Green Bay															
11 50	4 40	Daily	452/295	3	Jet/PJet	Green Bay															
5 45	9 30	Daily	454/297	2	Jet/PJet	Green Bay															
<b>MINOT, N. D. (CST) \$44.00</b>																					
7 35	12 54	Daily	730/741	4	PJet/PJet	Sioux Falls															
12 30	2 12	Daily	461	1	Jet																
7 10	8 52	Daily	797	1	Jet																
8 00	10 46	Daily	765/743	3	Jet/PJet	Aberdeen															
<b>MITCHELL, S. D. (CST) \$29.00</b>																					
7 35	9 57	Ex Sa Su	730/701	1	PJet/PJet	Sioux Falls															
7 10	9 12	Daily	755	3	PJet																
<b>MUSKEGON, MICH. (EST) \$31.00</b>																					
8 25	11 57	Daily	992/972	1	Jet/PJet	Milwaukee															
2 15	6 57	Daily	458/974	4	PJet/PJet	Milwaukee															
5 15	9 22	Ex Sa	996/976	1	Jet/PJet	Milwaukee															
<b>NORFOLK, NEBR. (CST) \$30.00</b>																					
7 35	9 29	Daily	730/784	2	PJet/PJet	Sioux Falls															
3 45	5 37	Ex Sa	732/786	2	Jet/PJet	Sioux Falls															
<b>OMAHA, NEBR. (CST) \$26.00</b>																					
7 35	9 45	Daily	730	2	PJet																
12 55	3 35	Daily	751	4	PJet																
3 45	6 10	Ex Sa	732/786	3	Jet/PJet	Sioux Falls															
6 45	8 44	Daily	738/744	2	PJet/PJet	Sioux Falls															
<b>OSHKOSH-APPLETON, WIS. (CST) \$27.00</b>																					
7 00	8 52	Daily	450/292	2	Jet/PJet	Green Bay															
11 50	1 52	Daily	452/296	3	Jet/PJet	Green Bay															
5 45	7 55	Daily	454	2	Jet																
<b>PIERRE, S. D. (CST) \$30.00</b>																					
10 55	12 55	Ex Sa	763	2	PJet																
8 00	9 52	Daily	765	2	Jet																
<b>RAPID CITY, S. D. (MST) \$38.00</b>																					
10 55	12 39	Ex Sa	763	3	PJet																
8 00	9 30	Daily	765	3	Jet																
<b>RHINELANDER, WIS. (CST) \$26.00</b>																					
1 45	3 54	Daily	675/572	2	Jet/PJet	Duluth															
<b>SIoux CITY, IOWA (CST) \$26.00</b>																					
7 35	9 11	Daily	730	1	PJet																
12 55	3 01	Daily	751	3	PJet																
3 45	5 09	Daily	732	1	Jet																
6 45	8 26	Daily	738	1	PJet																
<b>SIoux FALLS, S. D. (CST) \$21.00&lt;/</b>																					

# NORTH CENTRAL AIRLINES SYSTEM TIMETABLE

EFFECTIVE MARCH 1, 1970  
ALL TIMES SHOWN ARE LOCAL

Leave	Arrive	Freq.	Flights	Stops	Equip.	Conn. City
<b>MITCHELL, S. D. (CST)</b>						
Reservations (605) 996-8283 Air Freight (605) 996-8283						
<b>To</b>						
<b>BISMARCK-MANDAN, N. D. (CST) \$29.00</b>						
10 03	12 18	Ex Sa Su	701/741	2	PJet/PJet	Huron
<b>CHICAGO, ILL. (CST) \$48.00</b>						
1 49	4 40	Ex Sa Su	702	2	PJet	
<b>FAIRMONT, MINN. (CST) \$23.00</b>						
7 29	8 51	Daily	750	2	PJet	
<b>HURON, S. D. (CST) \$14.00</b>						
10 03	10 21	Ex Sa Su	701	0	PJet	
9 17	9 35	Daily	755	0	PJet	
<b>KANSAS CITY, MO. (CST) \$38.00</b>						
7 29	10 04	Daily	750/740	2	PJet/PJet	Sioux Falls
7 02	9 29	Daily	744/738	2	PJet/PJet	Sioux Falls
<b>MINNEAPOLIS-ST. PAUL, MINN. (CST) \$29.00</b>						
7 29	9 27	Daily	750	3	PJet	
1 49	3 51	Ex Sa Su	702/754	3	PJet/PJet	Sioux Falls
7 02	9 21	Daily	744/733	1	PJet/Jet	Sioux Falls
<b>OMAHA, NEBR. (CST) \$26.00</b>						
7 29	9 45	Daily	750/730	2	PJet/PJet	Sioux Falls
1 49	3 35	Ex Sa Su	702/751	2	PJet/PJet	Sioux Falls
7 02	8 44	Daily	744	2	PJet	
<b>PIERRE, S. D. (CST) \$21.00</b>						
10 03	10 57	Ex Sa Su	701	1	PJet	
<b>RAPID CITY, S. D. (MST) \$30.00</b>						
10 03	10 39	Ex Sa Su	701	2	PJet	
<b>ROCHESTER, MINN. (CST) \$30.00</b>						
7 29	9 51	Daily	750/700	1	PJet/PJet	Sioux Falls
1 49	3 21	Ex Sa Su	702	1	PJet	
<b>SIoux CITY, IOWA (CST) \$21.00</b>						
7 02	8 11	Daily	744	1	PJet	
<b>SIoux FALLS, S. D. (CST) \$15.00</b>						
7 29	7 52	Daily	750	0	PJet	
1 49	2 12	Ex Sa Su	702	0	PJet	
7 02	7 25	Daily	744	0	PJet	
<b>WORTHINGTON, MINN. (CST) \$20.00</b>						
7 29	8 26	Daily	750	1	PJet	
<b>MOORHEAD, MINN. (CST)</b>						
See Fargo, N.D.-Moorhead, Minn.						
<b>MUSKEGON, MICH. (EST)</b>						
Reservations (616) 798-2111 Air Freight (616) 798-2111						
<b>To</b>						
<b>CHICAGO, ILL. (CST) \$17.00</b>						
8 42	9 25	Daily	971	1	PJet	
8 42	8 50	Ex Su	971/6	1	PJet/PJet	Milwaukee
11 49	12 30	Daily	973	1	PJet	
6 15	6 35	Ex Sa	975/979	1	PJet/PJet	Milwaukee
10 44	11 20	Daily	977	1	PJet	
<b>CINCINNATI, OHIO (EST) \$36.00</b>						
8 42	12 22	Daily	971/292	2	PJet/PJet	Milwaukee
6 15	9 32	Ex Sa	975/426	2	PJet/PJet	Milwaukee
<b>CLEVELAND, OHIO (EST) \$24.00</b>						
8 07	10 33	Ex Sa Su	970	3	PJet	
8 07	12 14	Daily	970/340	2	PJet/Jet	Grand Rapids
12 09	3 18	Ex Sa	972/805	3	PJet/PJet	Detroit
7 07	9 03	Ex Sa	974	2	PJet	
<b>COLUMBUS, OHIO (EST) \$34.00</b>						
8 42	11 54	Daily	971/420	1	PJet/Jet	Milwaukee
6 15	9 26	Ex Sa	975/428	1	PJet/PJet	Milwaukee

Leave	Arrive	Freq.	Flights	Stops	Equip.	Conn. City
<b>DAYTON, OHIO (EST) \$34.00</b>						
8 42	11 48	Daily	971/292	1	PJet/PJet	Milwaukee
6 15	8 58	Ex Sa	975/426	1	PJet/PJet	Milwaukee
<b>DETROIT, MICH. (EST) \$19.00</b>						
8 07	9 35	Daily	970	2	PJet	
12 09	1 35	Daily	972	2	PJet	
7 07	8 09	Daily	974	1	PJet	
9 40	10 42	Daily	976	1	PJet	
<b>GRAND RAPIDS, MICH. (EST) \$13.00</b>						
8 07	8 25	Daily	970	0	PJet	
12 09	12 27	Daily	972	0	PJet	
<b>GREEN BAY-CLINTONVILLE, WIS. (CST) \$20.00</b>						
6 15	8 00	Ex Sa	975/239	2	PJet/PJet	Milwaukee
10 44	12 32	Daily	977/235	2	PJet/PJet	Milwaukee
<b>LANSING, MICH. (EST) \$14.00</b>						
8 07	8 59	Daily	970	1	PJet	
12 09	12 59	Daily	972	1	PJet	
7 07	7 33	Daily	974	0	PJet	
9 40	10 06	Daily	976	0	PJet	
<b>MILWAUKEE, WIS. (CST) \$14.00</b>						
8 42	8 10	Daily	971	0	PJet	
11 49	11 17	Daily	973	0	PJet	
6 15	5 43	Ex Sa	975	0	PJet	
10 44	10 12	Daily	977	0	PJet	
<b>MINNEAPOLIS-ST. PAUL, MINN. (CST) \$31.00</b>						
8 42	9 30	Ex Su	971/991	1	PJet/Jet	Milwaukee
<b>OSHKOSH-APPLETON, WIS. (CST) \$22.00</b>						
10 44	12 07	Daily	977/235	1	PJet/PJet	Milwaukee
<b>TORONTO, ONT. (EST) \$35.00</b>						
7 07	9 29	Ex Sa	974/996	2	PJet/Jet	Detroit
<b>NORFOLK, NEBR. (CST)</b>						
Reservations (402) 371-5600 Air Freight (402) 371-5600						
<b>To</b>						
<b>FARGO, N. D.-MOORHEAD, MINN. (CST) \$35.00</b>						
11 37	1 57	Ex Sa	785	3	PJet	
7 27	9 58	Daily	787	3	PJet	
<b>GRAND FORKS, N. D. (CST) \$40.00</b>						
11 37	2 29	Ex Sa	785	4	PJet	
7 27	10 30	Daily	787	4	PJet	
<b>MINNEAPOLIS-ST. PAUL, MINN. (CST) \$30.00</b>						
11 37	1 33	Ex Sa	785/731	2	PJet/PJet	Sioux Falls
7 27	9 21	Daily	787/733	2	PJet/Jet	Sioux Falls
<b>OMAHA, NEBR. (CST) \$17.00</b>						
9 39	10 05	Daily	784	0	PJet	
5 44	6 10	Ex Sa	786	0	PJet	
<b>SIoux FALLS, S. D. (CST) \$18.00</b>						
11 37	12 25	Ex Sa	785	1	PJet	
7 27	8 17	Daily	787	1	PJet	
<b>WATERTOWN, S. D. (CST) \$25.00</b>						
11 37	1 13	Ex Sa	785	2	PJet	
7 27	9 13	Daily	787	2	PJet	
<b>YANKTON, S. D. (CST) \$15.00</b>						
11 37	11 59	Ex Sa	785	0	PJet	
7 27	7 49	Daily	787	0	PJet	
<b>OMAHA, NEBR. (CST)</b>						
Reservations (402) 341-9876 Air Freight (402) 341-8730						
<b>To</b>						
<b>ABERDEEN, S. D. (CST) \$33.00</b>						
7 50	11 14	Daily	735/741	3	PJet/PJet	Sioux Falls
7 15	9 15	Daily	743	2	PJet	
<b>BISMARCK-MANDAN, N. D. (CST) \$43.00</b>						
7 50	12 18	Daily	735/741	4	PJet/PJet	Sioux Falls
7 15	10 08	Daily	743	3	PJet	

Leave	Arrive	Freq.	Flights	Stops	Equip.	Conn. City
<b>FAIRMONT, MINN. (CST) \$30.00</b>						
1 10	3 13	Daily	754	3	PJet	
<b>FARGO, N. D.-MOORHEAD, MINN. (CST) \$38.00</b>						
11 00	1 57	Ex Sa	785	4	PJet	
6 50	9 58	Daily	787	4	PJet	
7 15	9 58	Daily	743/787	3	PJet/PJet	Sioux Falls
<b>GRAND FORKS, N. D. (CST) \$43.00</b>						
7 50	12 18	Daily	735/467	6	PJet/PJet	Mpls-St. Paul
11 00	2 29	Ex Sa	785	5	PJet	
6 50	10 30	Daily	787	5	PJet	
7 15	10 30	Daily	743/787	4	PJet/PJet	Sioux Falls
<b>HURON, S. D. (CST) \$28.00</b>						
7 50	10 21	Ex Sa Su	735/701	3	PJet/PJet	Sioux Falls
7 50	10 44	Daily	735/741	2	PJet/PJet	Sioux Falls
7 15	9 35	Daily	743/755	3	PJet/PJet	Sioux Falls
<b>MINNEAPOLIS-ST. PAUL, MINN. (CST) \$26.00</b>						
7 50	9 53	Daily	735	2	PJet	
11 00	1 33	Ex Sa	785/731	3	PJet/PJet	Sioux Falls
1 10	3 51	Daily	754	4	PJet	
7 15	9 21	Daily	743/733	2	PJet/Jet	Sioux Falls
<b>MINOT, N. D. (CST) \$49.00</b>						
7 50	12 54	Daily	735/741	5	PJet/PJet	Sioux Falls
7 15	10 46	Daily	743	4	PJet	
<b>MITCHELL, S. D. (CST) \$26.00</b>						
7 50	9 57	Ex Sa Su	735/701	2	PJet/PJet	Sioux Falls
7 15	9 12	Daily	743/755	2	PJet/PJet	Sioux Falls
<b>NORFOLK, NEBR. (CST) \$17.00</b>						
11 00	11 29	Ex Sa	785	0	PJet	
6 50	7 19	Daily	787	0	PJet	
<b>PIERRE, S. D. (CST) \$35.00</b>						
7 50	10 57	Ex Sa Su	735/701	4	PJet/PJet	Sioux Falls
7 15	9 52	Daily	743/765	3	PJet/Jet	Aberdeen
<b>RAPID CITY, S. D. (MST) \$45.00</b>						
7 15	9 30	Daily	743/765	4	PJet/Jet	Aberdeen
<b>SIoux CITY, IOWA (CST) \$16.00</b>						
7 50	8 17	Daily	735	0	PJet	
1 10	1 37	Daily	754	0	PJet	
7 15	7 42	Daily	743	0	PJet	
<b>SIoux FALLS, S. D. (CST) \$22.00</b>						
7 50	8 50	Daily	735	1	PJet	
11 00	12 25	Ex Sa	785	2	PJet	
1 10	2 11	Daily	754	1	PJet	
6 50	8 17	Daily	787	2	PJet	
7 15	8 16	Daily	743	1	PJet	
<b>WATERTOWN, S. D. (CST) \$28.00</b>						
11 00	1 13	Ex Sa	785	3	PJet	
6 50	9 13	Daily	787	3	PJet	
7 15	9 13	Daily	743/787	2	PJet/PJet	Sioux Falls
<b>WORTHINGTON, MINN. (CST) \$25.00</b>						
1 10	2 46	Daily	754	2	PJet	
<b>YANKTON, S. D. (CST) \$21.00</b>						
11 00	11 59	Ex Sa	785	1	PJet	
6 50	7 49	Daily	787	1	PJet	
<b>OSHKOSH-APPLETON, WIS. (CST)</b>						
Oshkosh Reservations (414) 233-1720 Oshkosh Air Freight (414) 235-3105 Appleton Reservations (414) 739-5381 Appleton Air Freight (414) 725-3263						
<b>To</b>						
<b>CHICAGO, ILL. (CST) \$22.00</b>						
7 25	8 10	Ex Su	250	0	PJet	
9 05	10 20	Daily	292/466	1	PJet/Jet	Milwaukee
11 05	12 20	Ex Sa	262	1	PJet	
12 30	1 15	Ex Sa Su	456	0	PJet	
2 00	3 10	Daily	296	1	PJet	
3 45	4 30	Daily	244	0	PJet	
6 00	7 10	Ex Sa	238	1	PJet	
8 10	8 48	Daily	454	0	Jet	



# NORTH CENTRAL AIRLINES SYSTEM TIMETABLE

EFFECTIVE MARCH 1, 1970  
ALL TIMES SHOWN ARE LOCAL

Leave	Arrive	Freq.	Flights	Stops	Equip.	Conn. City	Leave	Arrive	Freq.	Flights	Stops	Equip.	Conn. City	Leave	Arrive	Freq.	Flights	Stops	Equip.	Conn. City	
<b>RHINELANDER, WIS. (CST)</b>																					
Reservations (715) 362-6316																					
Air Freight (715) 362-6316																					
<b>To</b>																					
<b>BELOIT-JANESVILLE, WIS. (CST)</b> \$24.00																					
4 02	5 52	Daily	572	2	PJet																
<b>CHICAGO, ILL. (CST)</b> \$30.00																					
7 22	9 35	Daily	570	2	PJet																
7 22	9 20	Daily	570/450	1	PJet/Jet	Green Bay															
4 02	6 35	Daily	572	3	PJet																
4 02	5 19	Ex Sa	572/442	1	PJet/Jet	Wausau															
<b>CINCINNATI, OHIO (EST)</b> \$47.00																					
7 22	12 22	Daily	570/292	4	PJet/PJet	Green Bay															
7 22	12 22	Daily	570/292	3	PJet/PJet	Milwaukee															
<b>COLUMBUS, OHIO (EST)</b> \$47.00																					
7 22	11 54	Daily	570/420	2	PJet/Jet	Milwaukee															
<b>DAYTON, OHIO (EST)</b> \$45.00																					
7 22	11 48	Daily	570/292	3	PJet/PJet	Green Bay															
7 22	11 48	Daily	570/292	2	PJet/PJet	Milwaukee															
<b>DETROIT, MICH. (EST)</b> \$38.00																					
7 22	10 56	Daily	570/340	2	PJet/Jet	Green Bay															
<b>DULUTH, MINN.-SUPERIOR, WIS. (CST)</b> \$22.00																					
10 38	11 37	Daily	573	1	PJet																
9 43	10 40	Daily	579	1	PJet																
<b>GREEN BAY-CLINTONVILLE, WIS. (CST)</b> \$17.00																					
7 22	7 52	Daily	570	0	PJet																
<b>IRONWOOD, MICH.-ASHLAND, WIS. (EST)</b> \$15.00																					
10 38	12 00	Daily	573	0	PJet																
9 43	11 05	Daily	579	0	PJet																
<b>MADISON, WIS. (CST)</b> \$22.00																					
4 02	5 17	Daily	572	1	PJet																
<b>MILWAUKEE, WIS. (CST)</b> \$25.00																					
7 22	8 41	Daily	570	1	PJet																
<b>MINNEAPOLIS-ST. PAUL, MINN. (CST)</b> \$26.00																					
10 38	1 14	Daily	573/674	2	PJet/Jet	Duluth															
<b>STEVENS POINT, WIS. (CST)</b>																					
See Wausau-Wis. Rapids-Marshfield																					
<b>THUNDER BAY, ONT. (EST)</b> \$29.00																					
10 38	2 14	Daily	573	2	PJet																
<b>WAUSAU-STEVENS POINT-WIS. RAPIDS-MARSHFIELD, WIS. (CST)</b> \$14.00																					
4 02	4 22	Daily	572	0	PJet																
<b>ROCHESTER, MINN. (CST)</b>																					
Reservations (507) 288-2045																					
Air Freight (507) 288-1032																					
<b>To</b>																					
<b>BENTON HARBOR-ST. JOSEPH, MICH. (EST)</b> \$35.00																					
10 06	2 02	Daily	700/845	1	PJet/PJet	Chicago															
<b>CHICAGO, ILL. (CST)</b> \$26.00																					
10 06	11 10	Daily	700	0	PJet																
3 36	4 40	Ex Sa Su	702	0	PJet																
<b>HURON, S. D. (CST)</b> \$31.00																					
8 30	10 21	Ex Sa Su	701	2	PJet																
7 00	9 35	Daily	705/755	2	PJet/PJet	Sioux Falls															
<b>KALAMAZOO-BATTLE CREEK, MICH. (EST)</b> \$38.00																					
10 06	1 36 A	Daily	700/805	2	PJet/PJet	Chicago															
10 06	2 47 B	Daily	700/873	1	PJet/Jet	Chicago															
3 36	7 10 A	Ex Sa Su	702/879	1	PJet/PJet	Chicago															
<b>MITCHELL, S. D. (CST)</b> \$30.00																					
8 30	9 57	Ex Sa Su	701	1	PJet																
7 00	9 12	Daily	705/755	1	PJet/PJet	Sioux Falls															
<b>PIERRE, S. D. (CST)</b> \$39.00																					
8 30	10 57	Ex Sa Su	701	3	PJet																
<b>RAPID CITY, S. D. (MST)</b> \$48.00																					
8 30	10 39	Ex Sa Su	701	4	PJet																
<b>SIoux FALLS, S. D. (CST)</b> \$25.00																					
8 30	9 20	Ex Sa Su	701	0	PJet																
7 00	7 50	Daily	705	0	PJet																
<b>SOUTH BEND, IND. (EST)</b> \$35.00																					
10 06	1 02	Daily	700/805	1	PJet/PJet	Chicago															
<b>SAGINAW-BAY CITY-MIDLAND, MICH. (EST)</b>																					
Reservations (517) 695-5351																					
Air Freight (517) 695-9601																					
<b>To</b>																					
<b>ALPENA, MICH. (EST)</b> \$18.00																					
11 33	12 05	Daily	931	0	PJet																
8 10	8 42	Daily	935	0	PJet																
<b>CLEVELAND, OHIO (EST)</b> \$20.00																					
7 10	8 38	Ex Sa Su	960	1	PJet																
10 35	12 14	Daily	938/340	2	PJet/Jet	Detroit															
3 45	5 48	Daily	932/346	2	PJet/PJet	Detroit															
7 00	9 03	Ex Sa	962/974	1	PJet/PJet	Detroit															
<b>DETROIT, MICH. (EST)</b> \$15.00																					
7 10	7 40	Ex Sa Su	960	0	PJet																
10 35	11 25	Daily	938	1	PJet																
3 45	4 35	Daily	932	1	PJet																
5 00	5 30	Daily	934	0	PJet																
7 00	7 30	Ex Sa	962	0	PJet																
<b>FLINT, MICH. (EST)</b> \$13.00																					
10 35	10 54	Daily	938	0	PJet																
3 45	4 04	Daily	932	0	PJet																
<b>MILWAUKEE, WIS. (CST)</b> \$24.00																					
7 10	8 17	Ex Sa Su	960/991	1	PJet/Jet	Detroit															
3 45	5 46	Daily	932/979	3	PJet/PJet	Detroit															
3 45	5 43	Ex Sa	932/975	4	PJet/PJet	Detroit															
7 00	10 12	Ex Sa	962/977	4	PJet/PJet	Detroit															
<b>PELLSTON, MICH. (EST)</b> \$23.00																					
11 33	12 36	Daily	931	1	PJet																
11 00	12 14	Daily	945	1	PJet																
<b>SAULT STE. MARIE, MICH. (EST)</b> \$28.00																					
11 33	1 13	Daily	931	2	PJet																
11 00	12 45	Daily	945	2	PJet																
<b>TORONTO, ONT. (EST)</b> \$28.00																					
7 10	9 29	Ex Sa Su	960/930	1	PJet/PJet	Detroit															
10 35	12 45	Daily	938/992	2	PJet/Jet	Detroit															
5 00	6 54	Daily	934	1	PJet																
7 00	9 29	Ex Sa	962/996	1	PJet/Jet	Detroit															
<b>TRAVERSE CITY, MICH. (EST)</b> \$18.00																					
9 03	9 37	Daily	937	0	PJet																
3 13	3 47	Daily	933	0	PJet																
11 00	11 34	Daily	945	0	PJet																
<b>ST. JOSEPH, MICH. (EST)</b>																					
See Benton Harbor-St. Joseph, Mich.																					
<b>ST. PAUL, MINN. (CST)</b>																					
See Minneapolis-St. Paul, Minn.																					
<b>SAULT STE. MARIE, MICH. (EST)</b>																					
Reservations (906) 632-9979																					
Air Freight (906) 632-9501																					
<b>To</b>																					
<b>ALPENA, MICH. (EST)</b> \$20.00																					
1 50	2 54	Daily	932	1	PJet																
<b>CHICAGO, ILL. (CST)</b> \$38.00																					
6 10	7 59	Daily	940/920	3	PJet/Jet	Traverse City															
1 50	3 39	Daily	932/922	3	PJet/Jet	Pellston															
<b>CLEVELAND, OHIO (EST)</b> \$40.00																					
6 10	9 18	Daily	940	3	PJet																
1 50	5 48	Daily	932/346	5	PJet/PJet	Detroit															
<b>DETROIT, MICH. (EST)</b> \$35.00																					
6 10	8 15	Daily	940	2	PJet																
1 50	4 35	Daily	932	4	PJet																
<b>FLINT, MICH. (EST)</b> \$30.00																					
1 50	4 04	Daily	932	3	PJet																
<b>GRAND RAPIDS, MICH. (EST)</b> \$29.00																					
6 10	8 00	Daily	940/920	2	PJet/Jet	Traverse City															
1 50	3 45	Daily	932/922	2	PJet/Jet	Pellston															
<b>PELLSTON, MICH. (EST)</b> \$15.00																					
6 10	6 33	Daily	940	0	PJet																
1 50	2 13	Daily	932	0	PJet																
<b>SAGINAW-BAY CITY-MIDLAND, MICH. (EST)</b> \$28.00																					
1 50	3 34	Daily	932	2	PJet																
<b>TRAVERSE CITY, MICH. (EST)</b> \$20.00																					
6 10	7 04	Daily	940	1	PJet																
<b>SHEBOYGAN, WIS. (CST)</b>																					
See Manitowoc-Sheboygan, Wis.																					
<b>SIOUX CITY, IOWA (CST)</b>																					
Reservations (712) 277-4461																					
Air Freight (712) 258-7573																					
<b>To</b>																					
<b>ABERDEEN, S. D. (CST)</b> \$28.00																					
9 35	11 14	Daily	741	2	PJet																
7 50	9 15	Daily	743	1	PJet																
7 56	9 15	Daily	733/743	1	Jet/PJet	Sioux Falls															
<b>BISMARCK-MANDAN, N. D. (CST)</b> \$38.00																					
9 35	12 18	Daily	741	3	PJet																
7 50	10 08	Daily	743	2	PJet																
7 56	10 08	Daily	733/743	2	Jet/PJet	Sioux Falls															
<b>DULUTH, MINN.-SUPERIOR, WIS. (CST)</b> \$39.00																					
8 24	11 50	Daily	735/681	2	PJet/PJet	Mpls-St. Paul															
7 56	11 00	Ex Sa	733/689	2	Jet/PJet	Mpls-St. Paul															
<b>FAIRMONT, MINN. (CST)</b> \$24.00																					
1 45	3 13	Daily	754	2	PJet																
<b>FARGO, N. D.-MOORHEAD, MINN. (CST)</b> \$32.00																					
12 05	1 57	Ex Sa	731/785	2	PJet/PJet	Sioux Falls															
7 56	9 58	Daily	733/787	2	Jet/PJet	Sioux Falls															
<b>GRAND FORKS, N. D. (CST)</b> \$37.00																					
8 24	12 18	Daily	735/467	5	PJet/PJet	Mpls-St. Paul															
12 05	2 29	Ex Sa	731/785	3	PJet/PJet	Sioux Falls															
7 56	10 30	Daily	733/787	3	Jet/PJet	Sioux Falls															
<b>HURON, S. D. (CST)</b> \$23.00																					
9 35	10 44	Daily	741	1	PJet																
<b>KANSAS CITY, MO. (CST)</b> \$28.00																					
9 10	10 04	Daily	740	0	PJet																
5 20	6 05	Daily	732	0	Jet																
8 35	9 29	Daily	738	0	PJet																

# NORTH CENTRAL AIRLINES SYSTEM TIMETABLE

EFFECTIVE MARCH 1, 1970  
ALL TIMES SHOWN ARE LOCAL

Leave	Arrive	Freq.	Flights	Stops	Equip.	Conn. City	Leave	Arrive	Freq.	Flights	Stops	Equip.	Conn. City	Leave	Arrive	Freq.	Flights	Stops	Equip.	Conn. City														
<b>SIoux CITY, IOWA (Cont'd)</b>																																		
<b>MINNEAPOLIS-ST. PAUL, MINN. (CST) \$26.00</b>							<b>MINOT, N. D. (CST) \$39.00</b>							<b>KALAMAZOO-BATTLE CREEK, MICH. (EST) \$14.00</b>																				
8 24	9 53	Daily	735	1	PJet		10 15	12 54	Daily	741	3	PJet		10 33	10 56	B Daily	871	0	Jet															
12 05	1 33	Daily	731	1	PJet		8 35	10 46	Daily	743	2	PJet		1 15	1 36	A Daily	805	0	PJet															
1 45	3 51	Daily	754	3	PJet		<b>MITCHELL, S. D. (CST) \$15.00</b>							6 10	6 33	B Ex Sa	807	0	Jet															
7 56	9 21	Daily	733	1	Jet		9 35	9 57	Ex Sa Su	701	0	PJet		8 48	9 11	B Daily	809	0	Jet															
<b>MINOT, N. D. (CST) \$45.00</b>							<b>NORFOLK, NEBR. (CST) \$18.00</b>							<b>MADISON, WIS. (CST) \$24.00</b>																				
9 35	12 54	Daily	741	4	PJet		8 40	9 29	Daily	784	1	PJet		7 38	9 02	Daily	802/573	2	Jet/PJet	Chicago														
7 50	10 46	Daily	743	3	PJet		4 50	5 37	Ex Sa	786	1	PJet		6 45	9 20	Daily	808/469	2	Jet/PJet	Chicago														
7 56	10 46	Daily	733/743	3	Jet/PJet	Sioux Falls	<b>OMAHA, NEBR. (CST) \$22.00</b>							8 05	9 20	Ex Sa	878/469	2	PJet/Jet	Chicago														
<b>OMAHA, NEBR. (CST) \$16.00</b>							8 40	10 05	Daily	784	2	PJet		<b>MILWAUKEE, WIS. (CST) \$16.00</b>																				
9 20	9 45	Daily	730	0	PJet		8 45	9 45	Daily	730	1	PJet		7 38	8 30	Daily	802/5	1	Jet/Jet	Chicago														
3 10	3 35	Daily	751	0	PJet		2 35	3 35	Daily	751	1	PJet		12 45	1 40	Daily	814/295	1	PJet/PJet	Chicago														
8 19	8 44	Daily	744	0	PJet		4 50	6 10	Ex Sa	786	2	PJet		6 45	7 30	Daily	808/976	1	PJet/PJet	Chicago														
<b>RAPID CITY, S. D. (MST) \$39.00</b>							7 45	8 44	Daily	744	1	PJet		8 05	8 35	Ex Sa	878/469	1	PJet/Jet	Chicago														
8 24	10 39	Ex Sa Su	735/701	4	PJet/PJet	Sioux Falls	<b>PIERRE, S. D. (CST) \$20.00</b>							<b>MINNEAPOLIS-ST. PAUL, MINN. (CST) \$34.00</b>																				
9 35	12 39	Ex Sa	741/763	4	PJet/PJet	Aberdeen	9 35	10 57	Ex Sa Su	701	2	PJet		7 38	10 43	Daily	802/459	3	Jet/Jet	Chicago														
7 50	9 30	Daily	743/765	3	PJet/Jet	Aberdeen	10 15	12 55	Ex Sa	741/763	2	PJet/PJet	Aberdeen	12 45	4 45	Daily	814/457	4	PJet/Jet	Chicago														
<b>SIoux FALLS, S. D. (CST) \$14.00</b>							8 35	9 52	Daily	743/765	1	PJet/Jet	Aberdeen	6 45	9 37	Daily	808/455	3	PJet/Jet	Chicago														
8 24	8 50	Daily	735	0	PJet		<b>RAPID CITY, S. D. (MST) \$28.00</b>							8 05	11 00	Ex Sa	878/469	4	PJet/Jet	Chicago														
9 35	10 01	Daily	741	0	PJet		9 35	10 39	Ex Sa Su	701	3	PJet		<b>OSHKOSH-APPLETON, WIS. (CST) \$26.00</b>																				
12 05	12 31	Daily	731	0	PJet		10 15	12 39	Ex Sa	741/763	3	PJet/PJet	Aberdeen	7 38	9 10	Ex Sa	802/261	1	Jet/PJet	Chicago														
1 45	2 11	Daily	754	0	PJet		8 35	9 30	Daily	743/765	2	PJet/Jet	Aberdeen	12 45	2 27	Daily	814/295	2	PJet/PJet	Chicago														
7 50	8 16	Daily	743	0	PJet		<b>ROCHESTER, MINN. (CST) \$25.00</b>							8 05	9 30	Ex Sa	878/245	1	PJet/PJet	Chicago														
7 56	8 20	Daily	733	0	Jet		9 00	9 51	Daily	700	0	PJet		<b>STEVENS POINT, WIS. (CST)</b>																				
<b>WORTHINGTON, MINN. (CST) \$20.00</b>							2 30	3 21	Ex Sa Su	702	0	PJet		See Wausau-Wis. Rapids-Marshfield																				
1 45	2 46	Daily	754	1	PJet		<b>SIoux CITY, IOWA (CST) \$14.00</b>							<b>TORONTO, ONT. (EST) \$32.00</b>																				
<b>SIoux FALLS, S. D. (CST)</b>																																		
Reservations (605) 336-3210							8 35	9 01	Daily	740	0	PJet		10 33	12 45	Daily	871/992	2	Jet/Jet	Detroit														
Air Freight (605) 336-0646							8 45	9 11	Daily	730	0	PJet		1 15	4 39	Daily	805/873	2	PJet/Jet	Detroit														
To							2 35	3 01	Daily	751	0	PJet		6 10	9 29	Ex Sa	807/996	2	Jet/Jet	Detroit														
<b>ABERDEEN, S. D. (CST) \$20.00</b>							4 45	5 09	Daily	732	0	Jet		<b>WAUSAU-STEVENS POINT-WIS. RAPIDS-MARSHFIELD, WIS. (CST) \$30.00</b>																				
10 15	11 14	Daily	741	1	PJet		7 45	8 11	Daily	744	0	PJet		7 38	9 53	Daily	802/573	3	Jet/PJet	Chicago														
8 35	9 15	Daily	743	0	PJet		8 00	8 26	Daily	738	0	PJet		12 45	3 34	Daily	814/457	2	PJet/Jet	Chicago														
<b>BISMARCK-MANDAN, N. D. (CST) \$32.00</b>							<b>WATERTOWN, S. D. (CST) \$17.00</b>							6 45	8 49	Daily	808/455	2	PJet/Jet	Chicago														
10 15	12 18	Daily	741	2	PJet		12 45	1 13	Ex Sa	785	0	PJet		<b>STEVENS POINT, WIS. (CST)</b>																				
8 35	10 08	Daily	743	1	PJet		8 45	9 13	Daily	787	0	PJet		Reservations (715) 344-0666																				
<b>CHICAGO, ILL. (CST) \$37.00</b>							<b>WORTHINGTON, MINN. (CST) \$14.00</b>							Air Freight (715) 344-0671																				
9 00	11 10	Daily	700	1	PJet		8 05	8 26	Daily	750	0	PJet		See Wausau-Stevens Point, Wis.																				
2 30	4 40	Ex Sa Su	702	1	PJet		2 25	2 46	Daily	754	0	PJet		<b>SUPERIOR, WIS. (CST)</b>																				
<b>DULUTH, MINN.-SUPERIOR, WIS. (CST) \$33.00</b>							<b>YANKTON, S. D. (CST) \$14.00</b>							See Duluth, Minn.-Superior, Wis.																				
9 05	11 50	Daily	735/681	1	PJet/PJet	Mpls-St. Paul	8 40	9 01	Daily	784	0	PJet		<b>THIEF RIVER FALLS, MINN. (CST)</b>																				
12 45	2 20	Daily	731/675	1	PJet/Jet	Mpls-St. Paul	4 50	5 11	Ex Sa	786	0	PJet		Reservations (218) 681-1223																				
8 40	11 00	Ex Sa	733/689	1	Jet/PJet	Mpls-St. Paul	<b>SOUTH BEND, IND. (EST)</b>																											
<b>FAIRMONT, MINN. (CST) \$18.00</b>							Reservations (219) 289-7141																											
8 05	8 51	Daily	750	1	PJet		Air Freight (219) 232-2067																											
2 25	3 13	Daily	754	1	PJet		To																											
<b>FARGO, N. D.-MOORHEAD, MINN. (CST) \$26.00</b>							<b>CHICAGO, ILL. (CST) \$14.00</b>																											
12 45	1 57	Ex Sa	785	1	PJet		7 38	7 10	Daily	802	0	Jet		<b>BE MIDJI, MINN. (CST) \$15.00</b>																				
8 45	9 58	Daily	787	1	PJet		12 45	12 20	Daily	814	0	PJet		6 41	7 02	Daily	790	0	PJet															
<b>GRAND FORKS, N. D. (CST) \$31.00</b>							6 45	6 20	Daily	808	0	PJet		2 45	3 06	Daily	792	0	PJet															
9 05	12 18	Daily	735/467	4	PJet/PJet	Mpls-St. Paul	8 05	7 40	Ex Sa	878	0	PJet		<b>BRAINERD, MINN. (CST) \$21.00</b>																				
12 45	2 29	Ex Sa	785	2	PJet		<b>CLEVELAND, OHIO (EST) \$23.00</b>							6 41	7 32	Daily	790	1	PJet															
8 45	10 30	Daily	787	2	PJet		1 15	3 18	Ex Sa	805	2	PJet		2 45	3 38	Daily	792	1	PJet															
<b>HURON, S. D. (CST) \$17.00</b>							6 10	9 03	Ex Sa	807/974	2	Jet/PJet	Detroit	<b>CHICAGO, ILL. (CST) \$46.00</b>																				
9 35	10 21	Ex Sa Su	701	1	PJet		<b>DETROIT, MICH. (EST) \$23.00</b>							6 41	9 49	Daily	790/796	3	PJet/Jet	Mpls-St. Paul														
10 15	10 44	Daily	741	0	PJet		10 33	11 34	Daily	871	1	Jet		2 45	5 59	Daily	792/462	3	PJet/Jet	Mpls-St. Paul														
8 50	9 35	Daily	755	1	PJet		1 15	2 20	Daily	805	1	PJet		<b>DENVER, COLO. (MST) \$75.00</b>																				
<b>KANSAS CITY, MO. (CST) \$33.00</b>							6 10	7 11	Ex Sa	807	1	Jet		2 45	6 00	Daily	792/725	3	PJet/Jet	Mpls-St. Paul														
8 35	10 04	Daily	740	1	PJet		8 48	9 52	Daily	809	1	Jet		<b>DEVILS LAKE, N. D. (CST) \$20.00</b>																				
4 45	6 05	Daily	732	1	Jet		<b>DULUTH, MINN.-SUPERIOR, WIS. (CST) \$44.00</b>							12 00	12 56	Daily	467	1	PJet															
8 00	9 29	Daily	738	1	PJet		7 38	11 37	Daily	802/573	6	Jet/PJet	Chicago	9 24	10 20	Daily	793	1	PJet															
<b>MINNEAPOLIS-ST. PAUL, MINN. (CST) \$21.00</b>							6 45	10 40	Daily	808/579	5	PJet/PJet	Chicago																					
8 05	9 27	Daily	750	2	PJet		8 05	11 41	Ex Sa	878/577	3	PJet/Jet	Chicago																					
9 05	9 53	Daily	735	0	PJet		<b>GREEN BAY-CLINTONVILLE, WIS. (CST) \$28.00</b>																											
12 45	1 33	Daily	731	0	PJet		7 38	9 10	Daily	802/459	1	Jet/Jet	Chicago																					
2 25	3 51	Daily	754	2	PJet		12 45	2 45	Daily	814/457	1	PJet/Jet	Chicago																					
8 40	9 21	Daily	733	0	Jet		6 45	7 45	Daily	808/455	1	PJet/Jet	Chicago																					

# NORTH CENTRAL AIRLINES SYSTEM TIMETABLE

**EFFECTIVE MARCH 1, 1970**  
ALL TIMES SHOWN ARE LOCAL

Leave	Arrive	Freq.	Flights	Stops	Equip.	Conn. City	Leave	Arrive	Freq.	Flights	Stops	Equip.	Conn. City	Leave	Arrive	Freq.	Flights	Stops	Equip.	Conn. City	
<b>THIEF RIVER FALLS, MINN. (Cont'd)</b>																					
<b>GRAND FORKS, N. D. (CST)</b> <span style="float: right;"><b>\$14.00</b></span>																					
12 00	12 18	Daily	467	0	PJet																
9 24	9 42	Daily	793	0	PJet																
<b>MILWAUKEE, WIS. (CST)</b> <span style="float: right;"><b>\$43.00</b></span>																					
6 41	9 19	Daily	790/992	3	PJet/Jet	Mpls-St. Paul															
2 45	6 09	Ex Sa	792/996	3	PJet/Jet	Mpls-St. Paul															
<b>MINNEAPOLIS-ST. PAUL, MINN. (CST)</b> <span style="float: right;"><b>\$26.00</b></span>																					
6 41	8 10	Daily	790	2	PJet																
2 45	4 17	Daily	792	2	PJet																
<b>THUNDER BAY, ONT. (EST)</b>																					
Reservations (807) 577-1134 Air Freight (807) 577-1134																					
<b>GRAND RAPIDS, MICH. (EST)</b> <span style="float: right;"><b>\$33.00</b></span>														<b>GRAND RAPIDS, MICH. (EST)</b> <span style="float: right;"><b>\$20.00</b></span>							
7 00	9 08	Ex Su	991/343	2	Jet/PJet	Detroit								7 30 8 00 Daily 920 0 Jet							
2 00	4 04	Ex Sa	993/915	1	Jet/PJet	Detroit								3 15 3 45 Daily 922 0 Jet							
5 15	7 42	Daily	347	2	Jet																
7 30	9 53	Daily	977	2	PJet																
<b>GREEN BAY-CLINTONVILLE, WIS. (CST)</b> <span style="float: right;"><b>\$42.00</b></span>																					
7 00	9 12	Ex Su	991/343	3	Jet/PJet	Detroit															
5 15	7 33	Daily	347	3	Jet																
<b>KALAMAZOO-BATTLE CREEK, MICH. (EST)</b> <span style="float: right;"><b>\$29.00</b></span>																					
10 10	12 01	B Ex Sa Su	814	1	PJet																
10 10	12 40	A Ex Sa Su	814/872	1	PJet/Jet	Detroit															
2 00	3 45	A Ex Sa	993/876	1	Jet/PJet	Detroit															
2 00	5 44	A Daily	993/806	2	Jet/PJet	Detroit															
5 15	8 14	B Ex Sa	347/810	1	Jet/Jet	Detroit															
<b>LANSING, MICH. (EST)</b> <span style="float: right;"><b>\$28.00</b></span>																					
7 00	8 38	Ex Su	991/343	1	Jet/PJet	Detroit															
5 15	7 07	Daily	347	1	Jet																
7 30	9 23	Daily	977	1	PJet																
<b>MARQUETTE, MICH. (EST)</b> <span style="float: right;"><b>\$54.00</b></span>																					
5 15	10 13	Daily	347	5	Jet																
<b>MILWAUKEE, WIS. (CST)</b> <span style="float: right;"><b>\$34.00</b></span>																					
7 00	8 17	Ex Su	991	1	Jet																
2 00	3 02	Daily	993	1	Jet																
7 30	10 12	Daily	977	4	PJet																
<b>MINNEAPOLIS-ST. PAUL, MINN. (CST)</b> <span style="float: right;"><b>\$48.00</b></span>																					
7 00	9 30	Ex Su	991	2	Jet																
2 00	4 15	Daily	993	2	Jet																
5 15	9 37	Daily	347/455	5	Jet/Jet	Green Bay															
<b>MUSKEGON, MICH. (EST)</b> <span style="float: right;"><b>\$35.00</b></span>																					
7 30	10 29	Daily	977	3	PJet																
<b>PELLSTON, MICH. (EST)</b> <span style="float: right;"><b>\$41.00</b></span>																					
7 30	12 14	Daily	977/945	3	PJet/PJet	Detroit															
<b>SAGINAW-BAY CITY-MIDLAND, MICH. (EST)</b> <span style="float: right;"><b>\$28.00</b></span>																					
7 00	8 53	Ex Su	991/937	2	Jet/PJet	Detroit															
5 15	7 58	Daily	347/935	1	Jet/PJet	Detroit															
7 30	10 48	Daily	977/945	1	PJet/PJet	Detroit															
<b>SOUTH BEND, IND. (EST)</b> <span style="float: right;"><b>\$32.00</b></span>																					
10 10	12 35	Ex Sa Su	814	2	PJet																
<b>TRAVERSE CITY, MICH. (EST)</b> <span style="float: right;"><b>\$36.00</b></span>																					
7 00	9 37	Ex Su	991/937	3	Jet/PJet	Detroit															
7 30	11 34	Daily	977/945	2	PJet/PJet	Detroit															
<b>TRAVEL INFORMATION</b>																					
Reservations (616) 947-5955 Air Freight (616) 947-5541																					
<b>BENTON HARBOR-ST. JOSEPH, MICH. (EST)</b> <span style="float: right;"><b>\$24.00</b></span>																					
3 15	5 25	Daily	922/846	1	Jet/PJet	Grand Rapids															
<b>CHICAGO, ILL. (CST)</b> <span style="float: right;"><b>\$29.00</b></span>																					
7 30	7 59	Daily	920	1	Jet																
3 15	3 39	Daily	922	1	Jet																
<b>CLEVELAND, OHIO (EST)</b> <span style="float: right;"><b>\$31.00</b></span>																					
7 25	9 18	Daily	940	1	PJet																
7 30	10 33	Ex Sa Su	920/970	3	Jet/PJet	Grand Rapids															
9 55	12 14	Daily	938/340	3	PJet/Jet	Detroit															
<b>DETROIT, MICH. (EST)</b> <span style="float: right;"><b>\$24.00</b></span>																					
7 25	8 15	Daily	940	0	PJet																
7 30	9 35	Daily	920/970	2	Jet/PJet	Grand Rapids															
9 55	11 25	Daily	938	2	PJet																
3 15	5 00	Ex Sa	922/914	1	Jet/PJet	Grand Rapids															
4 15	5 30	Daily	934	1	PJet																
<b>FLINT, MICH. (EST)</b> <span style="float: right;"><b>\$21.00</b></span>																					
9 55	10 54	Daily	938	1	PJet																
<b>GRAND RAPIDS, MICH. (EST)</b> <span style="float: right;"><b>\$20.00</b></span>																					
7 30	8 00	Daily	920	0	Jet																
3 15	3 45	Daily	922	0	Jet																
<b>LANSING, MICH. (EST)</b> <span style="float: right;"><b>\$23.00</b></span>																					
7 30	8 59	Daily	920/970	1	Jet/PJet	Grand Rapids															
<b>MILWAUKEE, WIS. (CST)</b> <span style="float: right;"><b>\$28.00</b></span>																					
7 30	8 10	Daily	920/971	2	Jet/PJet	Grand Rapids															
3 15	5 46	Daily	922/979	1	Jet/PJet	Grand Rapids															
<b>PELLSTON, MICH. (EST)</b> <span style="float: right;"><b>\$15.00</b></span>																					
12 14	12 38	Daily	921	0	Jet																
11 50	12 14	Daily	945	0	PJet																
<b>SAGINAW-BAY CITY-MIDLAND, MICH. (EST)</b> <span style="float: right;"><b>\$18.00</b></span>																					
9 55	10 27	Daily	938	0	PJet																
4 15	4 47	Daily	934	0	PJet																
<b>SAULT STE. MARIE, MICH. (EST)</b> <span style="float: right;"><b>\$20.00</b></span>																					
11 50	12 45	Daily	945	1	PJet																
<b>TORONTO, ONT. (EST)</b> <span style="float: right;"><b>\$36.00</b></span>																					
7 25	9 29	Ex Sa Su	940/930	1	PJet/PJet	Detroit															
9 55	12 45	Daily	938/992	3	PJet/Jet	Detroit															
4 15	6 54	Daily	934	2	PJet																
<b>WATERTOWN, S. D. (CST)</b>																					
Reservations (605) 886-9300 Air Freight (605) 886-9300																					
<b>ABERDEEN, S. D. (CST)</b> <span style="float: right;"><b>\$15.00</b></span>																					
11 50	12 12	Ex Sa	763	0	PJet																
8 52	9 14	Daily	765	0	Jet																
<b>BISMARCK-MANDAN, N. D. (CST)</b> <span style="float: right;"><b>\$25.00</b></span>																					
8 52	10 08	Daily	765/743	1	Jet/PJet	Aberdeen															
<b>CHICAGO, ILL. (CST)</b> <span style="float: right;"><b>\$47.00</b></span>																					
7 53	11 10	Daily	784/700	2	PJet/PJet	Sioux Falls															
9 51	1 10	Daily	760	3	Jet																
<b>FARGO, N. D.-MOORHEAD, MINN. (CST)</b> <span style="float: right;"><b>\$25.00</b></span>																					
1 20	1 57	Ex Sa	785	0	PJet																
9 21	9 58	Daily	787	0	PJet																
<b>GRAND FORKS, N. D. (CST)</b> <span style="float: right;"><b>\$25.00</b></span>																					
1 20	2 29	Ex Sa	785	1	PJet																
9 21	10 30	Daily	787	1	PJet																
<b>KANSAS CITY, MO. (CST)</b> <span style="float: right;"><b>\$39.00</b></span>																					
7 53	10 04	Daily	784/740	2	PJet/PJet	Sioux Falls															
4 05	6 05	Ex Sa	786/732	2	PJet/Jet	Sioux Falls															
<b>LA CROSSE, WIS. (CST)</b> <span style="float: right;"><b>\$32.00</b></span>																					
9 51	11 41	Daily	760	1	Jet																
<b>MADISON, WIS. (CST)</b> <span style="float: right;"><b>\$47.00</b></span>																					
9 51	12 20	Daily	760	2	Jet																
<b>MINNEAPOLIS-ST. PAUL, MINN. (CST)</b> <span style="float: right;"><b>\$24.00</b></span>																					
9 51	10 30	Daily	760	0	Jet																
5 15	6 00	Ex Sa	764	0	PJet																
<b>NORFOLK, NEBR. (CST)</b> <span style="float: right;"><b>\$25.00</b></span>																					
7 53	9 29	Daily	784	2	PJet																
4 05	5 37	Ex Sa	786	2	PJet																
<b>OMAHA, NEBR. (CST)</b> <span style="float: right;"><b>\$28.00</b></span>																					
7 53	10 05	Daily	784	3	PJet																
7 53	9 45	Daily	784/730	2	PJet/PJet	Sioux Falls															
4 05	6 10	Ex Sa	786	3	PJet																
<b>PIERRE, S. D. (CST)</b> <span style="float: right;"><b>\$23.00</b></span>																					
11 50	12 55	Ex Sa	763	1	PJet																
8 52	9 52	Daily	765	1	Jet																
<b>RAPID CITY, S. D. (MST)</b> <span style="float: right;"><b>\$33.00</b></span>																					
11 50	12 39	Ex Sa	763	2	PJet																
8 52	9 30	Daily	765	2	Jet																
<b>SIOUX CITY, IOWA (CST)</b> <span style="float: right;"><b>\$23.00</b></span>																					
7 53	9 01	Daily	784/740	1	PJet/PJet	Sioux Falls															
4 05	5 09	Ex Sa	786/732	1	PJet/Jet	Sioux Falls															
<b>SIOUX FALLS, S. D. (CST)</b> <span style="float: right;"><b>\$17.00</b></span>																					
7 53	8 20	Daily	784	0	PJet																
4 05	4 32	Ex Sa	786	0	PJet																

# NORTH CENTRAL AIRLINES SYSTEM TIMETABLE

EFFECTIVE MARCH 1, 1970  
ALL TIMES SHOWN ARE LOCAL

Leave	Arrive	Freq.	Flights	Stops	Equip.	Conn. City	
<b>YANKTON, S. D. (CST) \$21.00</b>							
7 53	9 01	Daily	784	1	PJet		
4 05	5 11	Ex Sa	786	1	PJet		
<b>WAUSAU- STEVENS POINT- WIS. RAPIDS- MARSHFIELD, WIS. (CST)</b>							
Wausau Reservations				(715) 842-4661			
Wausau Air Freight				(715) 842-5661			
Stevens Point Reservations				(715) 344-0666			
Stevens Point Air Freight				(715) 344-0671			
Wis. Rapids Reservations				(715) 424-2870			
Wis. Rapids Air Freight				(715) 424-2881			
Marshfield Reservations				(715) 387-1224			
Marshfield Air Freight				(715) 387-1224			
<b>To</b>							
<b>BELOIT-JANESVILLE, WIS. (CST) \$20.00</b>							
6 00	7 07	Ex Su	112	1	PJet		
4 45	5 52	Daily	572	1	PJet		
<b>CHICAGO, ILL. (CST) \$25.00</b>							
6 00	7 45	Ex Su	112	2	PJet		
7 50	9 20	Daily	450	1	Jet		
11 50	1 15	Ex Sa Su	456	1	PJet		
1 02	2 30	Daily	452	1	Jet		
3 10	5 30	Daily	458	3	PJet		
3 10	4 50	Daily	458/578	1	PJet/Jet	Green Bay	
4 35	5 19	Ex Sa	442	0	Jet		
4 45	6 35	Daily	572	2	PJet		
6 40	8 48	Daily	454	2	Jet		
<b>CINCINNATI, OHIO (EST) \$43.00</b>							
7 50	12 22	Daily	450/292	4	Jet/PJet	Green Bay	
<b>DAYTON, OHIO (EST) \$40.00</b>							
7 50	11 48	Daily	450/292	3	Jet/PJet	Green Bay	
<b>DENVER, COLO. (MST) \$69.00</b>							
10 05	1 05	Daily	459/723	1	Jet/Jet	Mpls St. Paul	
3 44	6 00	Daily	457/725	2	Jet/Jet	Mpls St. Paul	
<b>DETROIT, MICH. (EST) \$37.00</b>							
7 50	10 56	Daily	450/340	2	Jet/Jet	Green Bay	
1 02	4 45	Daily	452/346	3	Jet/PJet	Green Bay	
3 10	8 09	Daily	458/974	5	PJet/PJet	Milwaukee	
6 40	10 26	Daily	454/344	3	Jet/PJet	Green Bay	
<b>DULUTH, MINN.-SUPERIOR, WIS. (CST) \$25.00</b>							
10 10	11 37	Daily	573	2	PJet		
3 44	6 55	Daily	457/687	2	Jet/PJet	Mpls St. Paul	
8 59	11 00	Ex Sa	455/689	1	Jet/PJet	Mpls St. Paul	
<b>EAU CLAIRE, WIS. (CST) \$17.00</b>							
3 44	4 09	Daily	457	0	Jet		
<b>GRAND RAPIDS, MICH. (EST) \$28.00</b>							
7 50	10 07	Daily	450/340	1	Jet/Jet	Green Bay	
1 02	3 33	Daily	452/346	1	Jet/PJet	Green Bay	
3 10	7 55	Ex Sa	458/978	3	PJet/PJet	Milwaukee	
6 40	9 13	Daily	454/344	1	Jet/PJet	Green Bay	
<b>GREEN BAY-CLINTONVILLE, WIS. (CST) \$16.00</b>							
7 50	8 14	Daily	450	0	Jet		
1 02	1 25	Daily	452	0	Jet		
3 10	3 35	Daily	458	0	PJet		
6 40	7 04	Daily	454	0	Jet		
<b>IRONWOOD, MICH.- ASHLAND, WIS. (EST) \$18.00</b>							
10 10	12 00	Daily	573	1	PJet		

Leave	Arrive	Freq.	Flights	Stops	Equip.	Conn. City	
<b>LANSING, MICH. (EST) \$31.00</b>							
1 02	4 09	Daily	452/346	2	Jet/PJet	Green Bay	
3 10	7 33	Daily	458/974	4	PJet/PJet	Milwaukee	
6 40	9 49	Daily	454/344	2	Jet/PJet	Green Bay	
<b>MADISON, WIS. (CST) \$17.00</b>							
6 00	6 32	Ex Su	112	0	PJet		
4 45	5 17	Daily	572	0	PJet		
<b>MANITOWOC-SHEBOYGAN, WIS. (CST) \$18.00</b>							
3 10	4 10	Daily	458	1	PJet		
<b>MILWAUKEE, WIS. (CST) \$22.00</b>							
7 50	9 31	Daily	450/292	2	Jet/PJet	Green Bay	
1 02	2 25	Daily	452/296	2	Jet/PJet	Green Bay	
3 10	4 45	Daily	458	2	PJet		
<b>MINNEAPOLIS-ST. PAUL, MINN. (CST) \$23.00</b>							
10 05	10 43	Daily	459	0	Jet		
3 44	4 45	Daily	457	1	Jet		
8 59	9 37	Daily	455	0	Jet		
<b>OSHKOSH-APPLETON, WIS. (CST) \$18.00</b>							
11 50	12 14	Ex Sa Su	456	0	PJet		
6 40	7 55	Daily	454	1	Jet		
<b>RHINELANDER, WIS. (CST) \$14.00</b>							
10 10	10 30	Daily	573	0	PJet		
<b>SOUTH BEND, IND. (EST) \$30.00</b>							
6 00	10 23	Ex Su	112/871	3	PJet/Jet	Chicago	
1 02	5 58	Ex Sa	452/807	2	Jet/Jet	Chicago	
4 45	8 33	Daily	572/809	3	PJet/Jet	Chicago	
<b>THUNDER BAY, ONT. (EST) \$40.00</b>							
10 10	2 14	Daily	573	3	PJet		
<b>WIS. RAPIDS, WIS. (CST)</b>							
See Wausau-Wis. Rapids, Wis.							
<b>WORTHINGTON, MINN. (CST)</b>							
Reservations (507) 376-6222				Air Freight (507) 376-6222			
<b>To</b>							
<b>FAIRMONT, MINN. (CST) \$15.00</b>							
8 32	8 51	Daily	750	0	PJet		
2 54	3 13	Daily	754	0	PJet		
<b>HURON, S. D. (CST) \$21.00</b>							
8 15	9 35	Daily	755	2	PJet		
<b>MINNEAPOLIS-ST. PAUL, MINN. (CST) \$21.00</b>							
8 32	9 27	Daily	750	1	PJet		
2 54	3 51	Daily	754	1	PJet		
<b>MITCHELL, S. D. (CST) \$20.00</b>							
8 15	9 12	Daily	755	1	PJet		
<b>OMAHA, NEBR. (CST) \$25.00</b>							
2 00	3 35	Daily	751	2	PJet		
<b>SIoux CITY, IOWA (CST) \$20.00</b>							
2 00	3 01	Daily	751	1	PJet		
<b>SIoux FALLS, S. D. (CST) \$14.00</b>							
2 00	2 21	Daily	751	0	PJet		
8 15	8 36	Daily	755	0	PJet		
<b>YANKTON, S. D. (CST)</b>							
Reservations (605) 665-7109				Air Freight (605) 665-7109			
<b>To</b>							
<b>FARGO, N. D.-MOORHEAD, MINN. (CST) \$30.00</b>							
12 05	1 57	Ex Sa	785	2	PJet		
7 57	9 58	Daily	787	2	PJet		
<b>GRAND FORKS, N. D. (CST) \$36.00</b>							
12 05	2 29	Ex Sa	785	3	PJet		
7 57	10 30	Daily	787	3	PJet		

Leave	Arrive	Freq.	Flights	Stops	Equip.	Conn. City	
<b>MINNEAPOLIS-ST. PAUL, MINN. (CST) \$28.00</b>							
12 05	1 33	Ex Sa	785/731	1	PJet/PJet	Sioux Falls	
7 57	9 21	Daily	787/733	1	PJet/Jet	Sioux Falls	
<b>NORFOLK, NEBR. (CST) \$15.00</b>							
9 09	9 29	Daily	784	0	PJet		
5 17	5 37	Ex Sa	786	0	PJet		
<b>OMAHA, NEBR. (CST) \$21.00</b>							
9 09	10 05	Daily	784	1	PJet		
7 17	6 10	Ex Sa	786	1	PJet		
<b>SIoux FALLS, S. D. (CST) \$14.00</b>							
12 05	12 25	Ex Sa	785	0	PJet		
7 57	8 17	Daily	787	0	PJet		
<b>WATERTOWN, S. D. (CST) \$21.00</b>							
12 05	1 13	Ex Sa	785	1	PJet		
7 57	9 13	Daily	787	1	PJet		

### PASSENGER INFORMATION

**EQUIPMENT:** JET — DC-9, 99-Passenger  
PROP JET — Convair 580, 48-Passenger

**CLASS OF SERVICE:** S STANDARD CLASS.

**RESERVATIONS:** Reservations should be made by telephone or at any North Central ticket office or travel agency. Reservations are valid only after the purchase of a ticket. Failure to purchase a ticket within a specified time will result in cancellation of reservations. North Central passengers are not required to reconfirm reservations during stop-overs or before the return portion of a round trip.

**CHECK-IN TIME:** In order to maintain the best possible on-time performance, carrier will cancel the reservation of any passenger failing to check-in at the ticket-lift position at least 10 minutes before the scheduled departure time of the flight for which the reservation was made.

**BAGGAGE:** (Per Ticket) 1 piece of baggage with total linear dimensions (length + height + width) not exceeding 62 inches, plus 1 piece of baggage with total linear dimensions not exceeding 55 inches, plus carry-on baggage with total linear dimensions, when measured together, not exceeding 45 inches. Carry-on baggage must fit beneath the seat. Sporting equipment when substituted for the first free bag will be transported without charge, provided that only the following items are included under this rule: Bowling equipment, Fishing equipment, Golfing equipment, Sporting pistols, rifles and shotguns and Skiing equipment. Charges for additional or oversized luggage are based upon applicable passenger fares. Check any North Central ticket office for details.

Carriers liability for damage to or loss of baggage is limited to \$500 per fare-paying passenger unless a higher valuation is declared and additional charges paid in advance. Claims for loss of or damage to baggage or other personal property must be made within 45 days.

**CHILDREN'S FARES:** One child under 2 years not occupying a seat will be carried free with each accompanying passenger paying adult fare. Children under 2 years for whom seats are reserved and children over 2 and under 12 years will be charged one-half the adult fare, subject to \$10.00 minimum.

**SCHEDULES:** Show the time at which planes may be expected to arrive or depart from stations, but the carrier will not be responsible for consequences arising from delays or cancellations or from errors in the printed schedule. Schedules and fares shown are subject to change without notice.

**COCKTAIL SERVICE AVAILABLE ON ALL FLIGHTS**



**NORTH CENTRAL AIRLINES, INC.**

**7500 Northliner Drive**

**Minneapolis, Minnesota 55450**

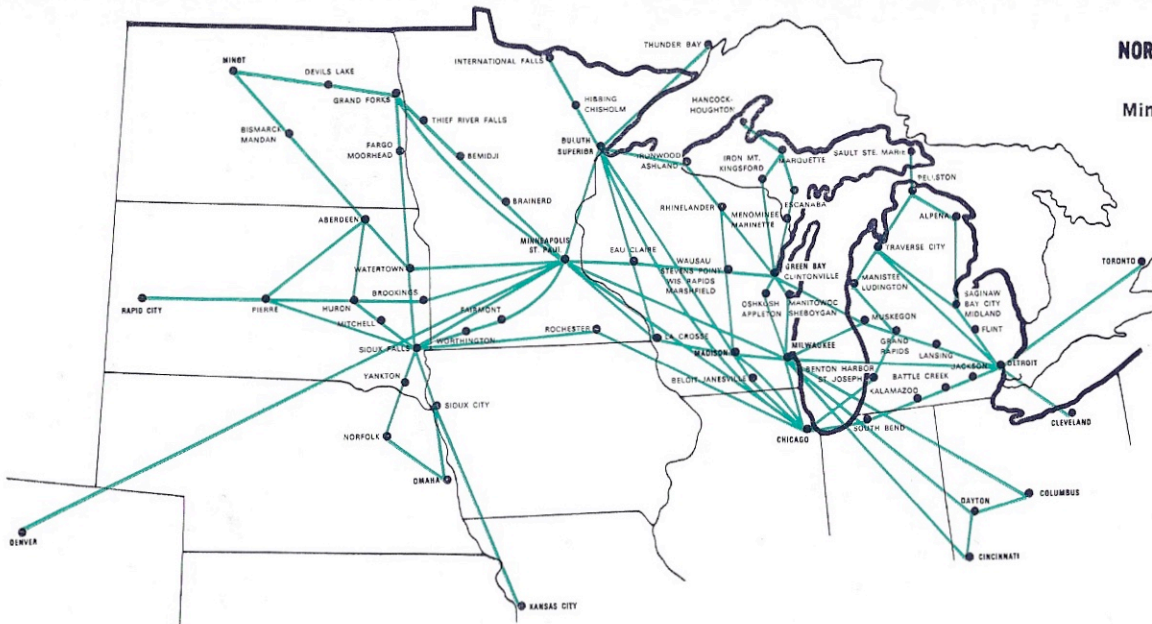

**NORTH CENTRAL AIRLINES**

LITHO IN U.S.A.