NORTH CENTRAL

AIRLINES

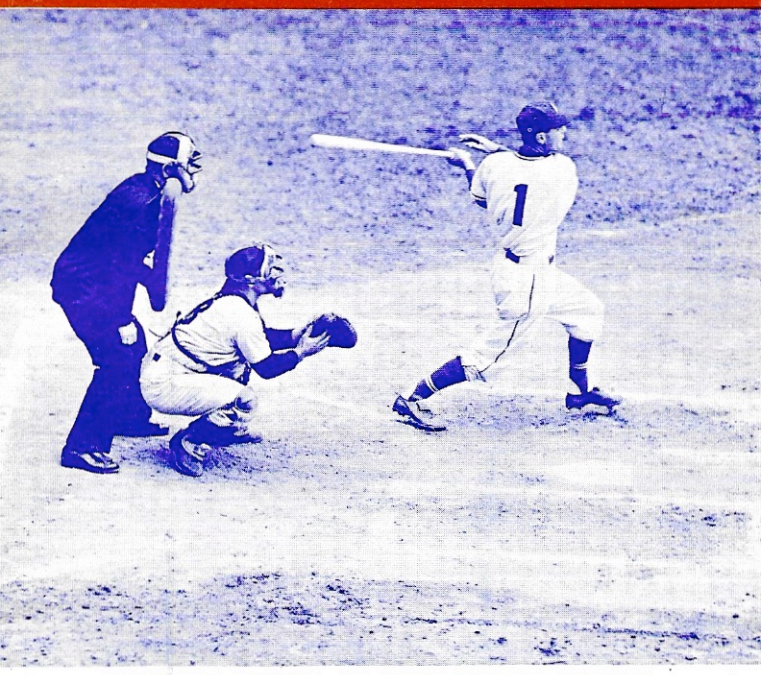

FLY NORTH CENTRAL TO MAJOR LEAGUE BASEBALL
Cleveland Indians, Detroit Tigers, Chicago White Sox and Cubs,
Milwaukee Braves and the new Minnesota Twins.

EFFECTIVE
JUNE 1, 1961

ROUTE OF THE NORTHLINERS

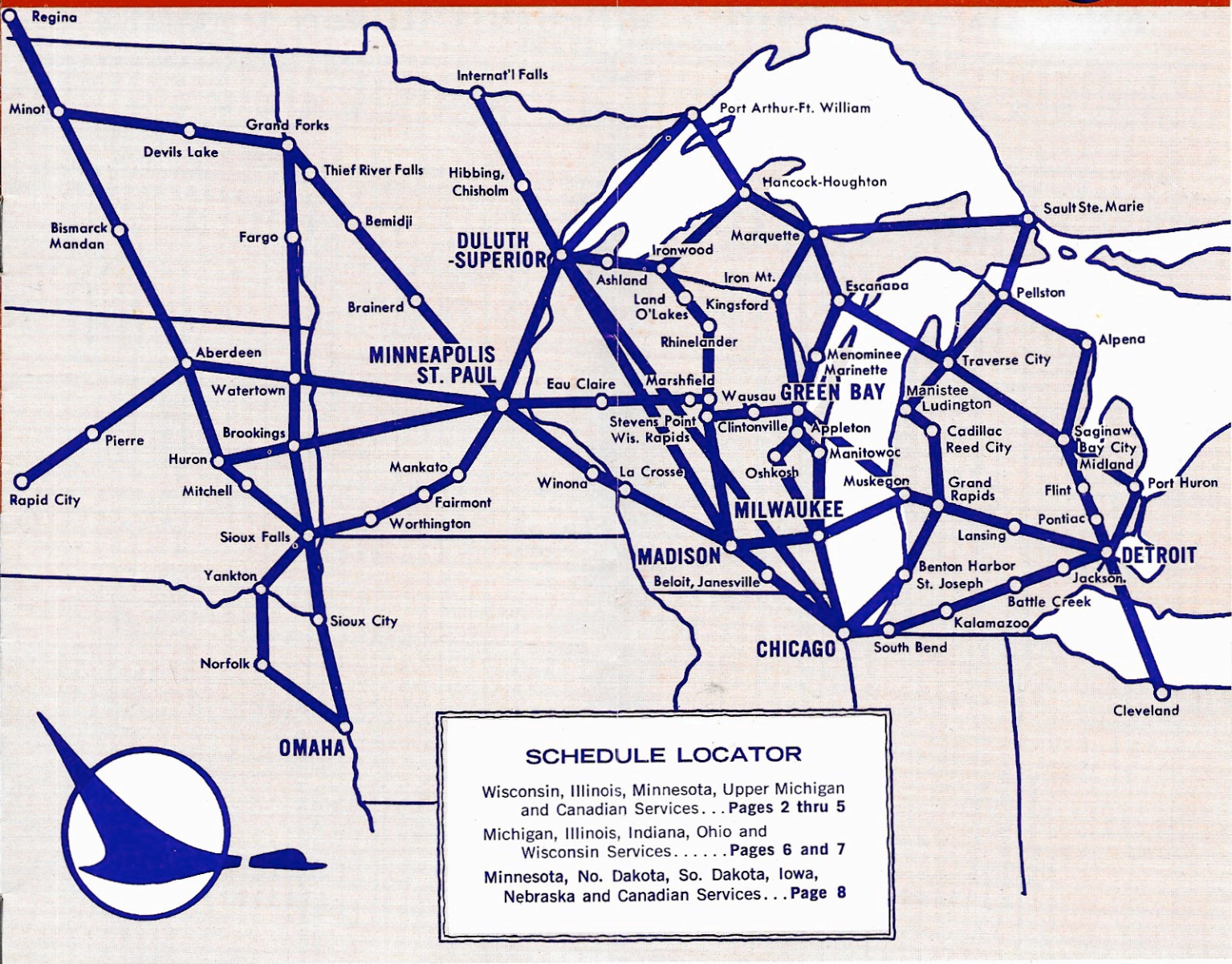

SCHEDULE LOCATOR

Wisconsin, Illinois, Minnesota, Upper Michigan and Canadian Services . . . **Pages 2 thru 5**

Michigan, Illinois, Indiana, Ohio and Wisconsin Services . . . . . **Pages 6 and 7**

Minnesota, No. Dakota, So. Dakota, Iowa, Nebraska and Canadian Services . . . **Page 8**

Enjoy swift, luxurious Super Northliner CONVAIR *flights*

NORTH CENTRAL AIRLINES, INC.

GENERAL OFFICES

6201 34th Avenue South • Minneapolis 50, Minnesota

ROUTE OF THE NORTHLINERS

NORTH CENTRAL AIRLINES, INC.

EFFECTIVE JUNE 1, 1961

MINNESOTA • WISCONSIN • MICHIGAN • ILLINOIS • CANADA

NORTHBOUND — READ DOWN

Equipment	◇	♧	◇	◇	◇	♧	◇	◇	◇	◇	◇	♧	◇	◇	◇	♧	◇	◇	♧	◇
Flight Number	1	671	681	693	291	459	343	573	467	451	501	575	231	683	111	121	651	345	457	251
Frequency																Ex. Sa.			Ex. Sa.	
Lv.....CHICAGO (Midway).CDT Lv	5 30					7 20		8 00		8 30			9 50		11 00					12 40
Lv.....CHICAGO (O'Hare)..... Lv					7 10				8 00		9 00	9 55				11 15			12 40	
Ar.....Beloit-Janesville ..... Ar								8 43								11 47				
Lv.....Beloit-Janesville..... Lv								8 50								11 53				
Ar.....MILWAUKEE..... Ar	6 09				7 46	7 53			8 36	9 09	9 36	10 27	10 29		11 39				1 12	1 19
Lv.....MILWAUKEE..... Lv					8 05	8 10			8 50	9 20	9 50	10 40	10 45		11 50				1 30	1 40
Ar.....Manitowoc..... Ar					8 45															
Lv.....Manitowoc..... Lv					8 48	8 40													2 00	
Ar.....Oshkosh..... Ar						8 46							11 23						2 07	
Lv.....Oshkosh..... Lv													11 28							
Ar.....Appleton..... Ar										10 06										2 26
Lv.....Appleton..... Lv										10 09										
Lv..DETROIT (Willow Run)..EST Lv							6 30											11 30		
Ar.....Lansing..... Ar							7 05											12 05		
Lv.....Lansing..... Lv							7 10											12 10		
Ar.....Grand Rapids..... Ar							7 38											12 38		
Lv.....Grand Rapids..... Lv							7 48											12 55		
Lv.....Muskegon..... Lv							8 11													
Ar.....GREEN BAY.....CDT Ar					9 08	9 04	9 11					11 17	11 49					2 09	2 25	
Lv.....GREEN BAY..... Lv					9 30	9 25	9 30					11 30						2 35	2 45	
Lv.....Menominee-Marinette Lv							10 00													
Lv.....Escanaba.....EST Lv							10 28													
Lv.Iron Mountain-Kingsford..CDT Lv					10 16													3 21		
Lv.....Sault Ste. Marie...EST Lv				6 45			10 58													
Ar.....Marquette..... Ar				7 51														3 48		
Lv.....Marquette..... Lv				7 54														3 51		
Ar...HANCOCK-HOUGHTON ... Ar				8 24	11 00													4 21		
Lv...HANCOCK-HOUGHTON ... Lv				8 35	11 15															
Ar.....Clintonville.....CDT Ar						9 40														
Lv.....Clintonville..... Lv						9 46														
Ar.....MADISON..... Ar								9 11	9 26						12 26	12 11				
Lv.....MADISON..... Lv								9 25	9 40						12 40					
Ar.....LaCrosse..... Ar									10 30						1 30					
Lv.....LaCrosse..... Lv									10 35											
Ar.....Winona..... Ar									10 51											
Lv.....Winona..... Lv									10 54											
Ar....Stevens Pt.-Wis. Rapids .... Ar								10 09											3 11	
Lv....Stevens Pt.-Wis. Rapids.... Lv								10 12											3 17	
Ar.....WAUSAU ..... Ar						10 08		10 28											3 31	
Lv.....WAUSAU Lv						10 14		10 32											3 37	
Lv.....Marshfield..... Lv										10 55										
Ar.....Eau Claire..... Ar						10 46				11 26									4 09	
Lv.....Eau Claire..... Lv						10 52				11 29									4 15	
Ar.....MPLS.-ST. PAUL..... Ar						11 22			11 36	12 07									4 45	
Lv.....MPLS.-ST. PAUL..... Lv		7 10	8 55											11 45			12 15			
Ar.....Rhinelander..... Ar								10 57			11 18									
Lv.....Rhinelander..... Lv								11 00			11 30									
Ar.....Land O'Lakes..... Ar											11 50									
Lv.....Ironwood..... Lv				9 18				11 36												
Lv.....Ashland..... Lv				9 41				11 59												
Ar.....DULUTH-SUPERIOR..... Ar		8 00	9 58	10 12				12 30				12 48		12 48			1 18			
Lv.....DULUTH-SUPERIOR..... Lv			10 15					to Flight 683						1 10			1 35			
Ar.....Hibbing-Chisholm ..... Ar			10 40											1 35						
Lv.....Hibbing-Chisholm Lv			10 44											1 39						
Ar.....INT'L FALLS..... Ar			11 23											2 18						
Ar.....Port Arthur-Ft. Wm...EST Ar					12 00												2 48			
Flight Number	1	671	681	693	291	459	343	573	467	451	501	575	231	683	111	121	651	345	457	251

To help keep your flight on time, please check in at the ticket counter at least 20 minutes before flight time. Reservations not claimed 10 minutes prior to flight time are subject to immediate resale.

Thru Plane Service

To Minneapolis-St. Paul

Madison-LaCrosse Section Will Not Operate Saturdays

BEER FLIGHT

ROUTE OF THE NORTHLINERS

NORTH CENTRAL AIRLINES, INC.

EFFECTIVE JUNE 1, 1961

MINNESOTA • WISCONSIN • MICHIGAN • ILLINOIS • CANADA

NORTHBOUND — READ DOWN

	♣	◇	◇	◇	♣	◇	♣	♣	◇	◇	Equipment		◇	◇	◇	◇	♣	◇	◇	◇	◇	◇	
	571	692	127	503	15	237	123	455	579	689	Flight Number		117	469	247	397	577	453	125	21	119	235	
											Frequency												
						4 30	5 15		5 30		Lv.....CHICAGO (Midway).CDT	Lv		6 30	7 30			8 00				10 30	
	2 15		2 45	3 50	4 30		5 49	5 30			Lv.....CHICAGO (O'Hare).....	Lv	6 15				7 30		8 10	9 15	10 00		
			3 24				5 55				Ar.....Beloit-Janesville.....	Ar							8 49		10 39		
			3 30								Lv.....Beloit-Janesville.....	Lv							8 55		10 46		
				4 26	5 02	5 09		6 02	6 09		Ar.....MILWAUKEE.....	Ar	6 51	7 09	8 09			8 39		9 51		11 09	
				4 40		5 25		6 20	6 25		Lv.....MILWAUKEE.....	Lv	7 00	7 25	8 25			8 55				11 20	
									7 05		Ar.....Manitowoc.....	Ar											
									7 10		Lv.....Manitowoc.....	Lv											
						6 03		6 50			Ar.....Oshkosh.....	Ar						9 33				11 58	
								6 56			Lv.....Oshkosh.....	Lv						9 38				12 03	
											Ar.....Appleton.....	Ar											
											Lv.....Appleton.....	Lv											
											Lv..DETROIT (Willow Run)..EST	Lv				6 35							
											Ar.....Lansing.....	Ar				7 10							
											Lv.....Lansing.....	Lv				7 15							
											Ar.....Grand Rapids.....	Ar				7 43							
											Lv.....Grand Rapids.....	Lv				7 53							
											Lv.....Muskegon.....	Lv											
								7 14	7 30		Ar.....GREEN BAY.....CDT	Ar			9 15	9 07		9 59				12 24	
								7 30	7 40		Lv.....GREEN BAY.....	Lv			9 30	9 30		10 15					
											Lv.....Menominee-Marinette.....	Lv				10 00							
											Lv.....Escanaba.....EST	Lv				10 28							
											Lv..Iron Mountain-Kingsford.CDT	Lv			10 16								
											Lv.....Sault Ste. Marie...EST	Lv				10 58							
											Ar.....Marquette.....	Ar											
											Lv.....Marquette.....	Lv											
											Ar...HANCOCK-HOUGHTON...	Ar			11 00								
											Lv...HANCOCK-HOUGHTON...	Lv											
											Ar.....Clintonville.....CDT	Ar						10 33					
											Lv.....Clintonville.....	Lv						10 36					
	2 57		3 51				6 13	BEER FLIGHT			Ar.....MADISON.....	Ar	7 36	8 01					9 16		11 07		
											Lv.....MADISON.....	Lv		8 15							11 20		
											Ar.....LaCrosse.....	Ar		9 05									
											Lv.....LaCrosse.....	Lv		9 10									
											Ar.....Winona.....	Ar		9 26									
											Lv.....Winona.....	Lv		9 31									
											Ar....Stevens Pt.-Wis. Rapids....	Ar						10 57			12 04		
											Lv....Stevens Pt.-Wis. Rapids....	Lv						11 00			12 07		
								8 00			Ar.....WAUSAU.....	Ar						11 16			12 23		
											Lv.....WAUSAU.....	Lv						11 20					
								8 06			Lv.....Marshfield.....	Lv											
								8 38			Ar.....Eau Claire.....	Ar											
								8 44			Lv.....Eau Claire.....	Lv											
								9 14			Ar.....MPLS.-ST. PAUL.....	Ar		10 13				12 34					
											Lv.....MPLS.-ST. PAUL.....	Lv											
											Ar.....Rhinelander.....	Ar											
											Lv.....Rhinelander.....	Lv											
											Ar.....Land O'Lakes.....	Ar											
											Lv.....Ironwood.....	Lv											
											Lv.....Ashland.....	Lv											
											Ar.....DULUTH-SUPERIOR.....	Ar											
											Lv.....DULUTH-SUPERIOR.....	Lv											
											Ar.....Hibbing-Chisholm.....	Ar											
											Lv.....Hibbing-Chisholm.....	Lv											
											Ar.....INT'L FALLS.....	Ar											
											Ar.....Port Arthur-Ft. Wm...EST	Ar											
	571	692	127	503	15	237	123	455	579	689	Flight Number		117	469	247	397	577	453	125	21	119	235	

Thru Plane Service to Upper Michigan

NON-STOP DULUTH

to Flight 689

To help keep your flight on time, please check in at the ticket counter at least 20 minutes before flight time. Reservations not claimed 10 minutes prior to flight time are subject to immediate resale.

ROUTE OF THE NORTHLINERS

NORTH CENTRAL AIRLINES, INC.

EFFECTIVE JUNE 1, 1961

MINNESOTA • WISCONSIN • MICHIGAN • ILLINOIS • CANADA

SOUTHBOUND — READ DOWN

◇	◇	◇	◇	◇	♣	◇	♣	◇	◇	◇	Equipment	♣	◇	◇	◇	◇	♣	◇	◇	♣	◇	◇
2	124	112	680	122	574	466	450	242	390	570	Flight Number	126	456	232	693	502	452	114	682	578	296	346
							Ex. Sa.				Frequency	Ex. Sa.										
											Lv.....Port Arthur-Ft. Wm...EST Lv											
			6 45								Lv.....INT'L FALLS....CDT Lv								12 05		12 40	
			7 22								Ar.....Hibbing-Chisholm.....Ar								12 42			
			7 25								Lv.....Hibbing-Chisholm.....Lv								12 45			
			7 48								Ar.....DULUTH-SUPERIOR.....Ar								1 08			
			8 00		8 30					8 20	Lv.....DULUTH-SUPERIOR.....Lv				10 30				1 20	1 50		
										8 54	Lv.....Ashland.....Lv											
										9 17	Lv.....Ironwood.....Lv											
											Lv.....Land O'Lakes.....Lv					12 15						
										9 49	Ar.....Rhinelander.....Ar					12 36						
										9 52	Lv.....Rhinelander.....Lv					12 55						
			9 00								Ar.....MPLS-ST. PAUL.....Ar				11 30				2 20			
						8 05	7 40				Lv.....MPLS-ST. PAUL.....Lv		10 05				12 20					
							8 13				Ar.....Eau Claire.....Ar		10 45				12 53					
							8 19				Lv.....Eau Claire.....Lv		10 48				12 59					
											Lv.....Marshfield.....Lv		11 21									
							8 50				Ar.....WAUSAU.....Ar						1 30					
				6 40			8 56				Lv.....WAUSAU.....Lv						1 36					
				6 56			9 10				Ar....Stevens Pt.-Wis. Rapids....Ar											
				6 59			9 16				Lv....Stevens Pt.-Wis. Rapids....Lv											
						8 48					Ar.....Winona.....Ar											
						8 51					Lv.....Winona.....Lv											
						9 07					Ar.....LaCrosse.....Ar											
						9 12					Lv.....LaCrosse.....Lv											
				7 41	9 48	9 58					Ar.....MADISON.....Ar							2 05				
																		2 51				
	6 15	6 50		7 55	9 55	10 10					Lv.....MADISON.....Lv	12 45						3 00				
							9 34				Ar.....Clintonville.....Ar											
							9 40				Lv.....Clintonville.....Lv											
											Ar. HANCOCK-HOUGHTON. EST Ar										1 22	
								8 30			Lv...HANCOCK-HOUGHTON...Lv										1 45	
											Ar.....Marquette.....Ar											
									8 30		Lv.....Marquette.....Lv											1 45
											Ar.....Sault Ste. Marie.....Ar											
								9 16			Lv..Iron Mountain-Kingsford.CDT Lv										2 31	
			◇						9 03		Lv.....Escanaba.....EST Lv											2 18
									9 31		Lv.....Menominee-Marinette CDT Lv											2 46
			230				9 55	9 56	9 57	10 34	Ar.....GREEN BAY.....Ar						2 05			3 02	3 11	3 12
			6 20				10 15	10 15	10 20	10 50	Lv.....GREEN BAY.....Lv			12 20			2 20			3 25	3 30	3 30
									11 27		Lv.....Muskegon.....EST Lv											
									11 37		Ar.....Grand Rapids.....Ar											4 37
									12 04		Lv.....Grand Rapids.....Lv											4 47
									12 08		Ar.....Lansing.....Ar											5 14
									12 40		Lv.....Lansing.....Lv											5 18
											Ar....DETROIT (Willow Run)....Ar											5 50
											Ar.....Appleton.....CDT Ar		12 02									
											Lv.....Appleton.....Lv		12 05									
			6 42				10 33				Ar.....Oshkosh.....Ar			12 42			2 38				3 52	
			6 50				10 39				Lv.....Oshkosh.....Lv			12 47			2 44				4 00	
								10 34			Ar.....Manitowoc.....Ar											
								10 37			Lv.....Manitowoc.....Lv											
		7 25	7 27			10 45	11 08	11 16		11 36	Ar.....MILWAUKEE.....Ar		12 49	1 24		2 16	3 13	3 35		4 01		
6 50		7 40	7 40			10 55	11 20	11 30		11 50	Lv.....MILWAUKEE.....Lv		1 05	1 40		2 30	3 25	3 45		4 15		
	6 37			8 17							Ar.....Beloit-Janesville.....Ar	1 03										
	6 44			8 24							Lv.....Beloit-Janesville.....Lv	1 09										
	7 20			9 00		11 30	11 50				Ar.....CHICAGO (O'Hare).....Ar	1 37		2 15		3 05	3 55			4 45		
7 28		8 15	8 18		10 33			12 08		12 28	Ar.....CHICAGO (Midway)....Ar		1 43					4 23			5 15	
2	124	112	230	122	574	466	450	242	390	570	Flight Number	126	456	232	693	502	452	114	682	578	296	346

To help keep your flight on time, please check in at the ticket counter at least 20 minutes before flight time. Reservations not claimed 10 minutes prior to flight time are subject to immediate resale.

BEER FLIGHT

BEER FLIGHT

LaCrosse-Madison Section Will Not Operate Saturdays

ROUTE OF THE NORTHLINERS

NORTH CENTRAL AIRLINES, INC.

EFFECTIVE JUNE 1, 1961

MINNESOTA • WISCONSIN • MICHIGAN • ILLINOIS • CANADA

SOUTHBOUND — READ DOWN

Equipment	◇	◇	♣	◇	♣	◇	◇	♣	◇	◇	♣	◇	◇	◇	◇	♣	◇
Flight Number	120	252	14	684	576	458	468	128	238	572	454	344	504	650	692	678	26
Frequency																	
Lv.....Port Arthur-Ft. Wm...EST Lv														3 30			
Lv.....INT'L FALLS....CDT Lv				2 45													
Ar.....Hibbing-Chisholm ..... Ar				3 22									to Flight 576				
Lv.....Hibbing-Chisholm Lv				3 25													
Ar.....DULUTH-SUPERIOR..... Ar				3 48										4 42			
Lv.....DULUTH-SUPERIOR..... Lv				4 00	4 55					4 15				5 10	5 50	10 15	
Lv.....Ashland..... Lv										4 49					6 24		
Lv.....Ironwood..... Lv										5 12					6 47		
Lv.....Land O'Lakes..... Lv													7 00				
Ar.....Rhinelander..... Ar										5 44			7 21				
Lv.....Rhinelander..... Lv										5 47			7 40				
Ar.....MPLS-ST. PAUL..... Ar				5 00										6 10		11 02	
Lv.....MPLS-ST. PAUL..... Lv						3 00	4 30				6 00						
Ar.....Eau Claire..... Ar											6 33						
Lv.....Eau Claire..... Lv											6 39						
Lv.....Marshfield..... Lv																	
Ar.....WAUSAU..... Ar						4 12				6 12	7 10						
Lv.....WAUSAU..... Lv						4 16				6 16	7 16						
Ar....Stevens Pt.-Wis. Rapids.... Ar						4 32				6 32							
Lv....Stevens Pt.-Wis. Rapids.... Lv						4 35				6 35							
Ar.....Winona..... Ar							5 13										
Lv.....Winona..... Lv							5 16										
Ar.....LaCrosse..... Ar							5 32										
Lv.....LaCrosse..... Lv							5 39										
Ar.....MADISON..... Ar							6 25			7 17							
Lv.....MADISON..... Lv	4 25						6 40	6 45		7 30							
Ar.....Clintonville..... Ar						4 56											
Lv.....Clintonville..... Lv						4 59											
Ar.HANCOCK-HOUGHTON.EST Ar															7 26		
Lv...HANCOCK-HOUGHTON... Lv												5 45			7 35		
Ar.....Marquette..... Ar												6 14			8 04		
Lv.....Marquette..... Lv												6 17			8 07		
Ar.....Sault Ste. Marie..... Ar															9 08		
Lv..Iron Mountain-Kingsford.CDT Lv												6 47					
Lv.....Escanaba.....EST Lv																	
Lv....Menominee-Marinette.CDT Lv												7 17					
Ar.....GREEN BAY..... Ar						5 17					7 45	7 43					
Lv.....GREEN BAY..... Lv						5 35					8 00	8 05					
Lv.....Muskegon.....EST Lv												9 03					
Ar.....Grand Rapids..... Ar												9 23					
Lv.....Grand Rapids..... Lv												9 33					
Ar.....Lansing..... Ar												10 00					
Lv.....Lansing..... Lv												10 03					
Ar..DETROIT (Willow Run)..... Ar												10 35					
Ar.....Appleton.....CDT Ar																	
Lv.....Appleton..... Lv		4 00															
Ar.....Oshkosh..... Ar											8 18						
Lv.....Oshkosh..... Lv									7 10		8 26						
Ar.....Manitowoc..... Ar						5 54											
Lv.....Manitowoc..... Lv						6 00											
Ar.....MILWAUKEE..... Ar		4 44				6 39	7 15		7 47		8 55		9 01				
Lv.....MILWAUKEE..... Lv	4 47	5 00	5 30			6 55	7 25	7 03	8 00		9 15		9 15				10 30
Ar.....Beloit-Janesville..... Ar	4 54							7 09		7 52							
Lv.....Beloit-Janesville..... Lv										7 59							
Ar.....CHICAGO (O'Hare)..... Ar	5 30		6 00		6 45	7 30		7 37	8 35		9 47		9 50				
Ar.....CHICAGO (Midway)..... Ar		5 38					8 03			8 40							11 08
Flight Number	120	252	14	684	576	458	468	128	238	572	454	344	504	650	692	678	26

BEER FLIGHT

NON-STOP CHICAGO

BEER FLIGHT

To help keep your flight on time, please check in at the ticket counter at least 20 minutes before flight time. Reservations not claimed 10 minutes prior to flight time are subject to immediate resale.

ROUTE OF THE NORTHLINERS

NORTH CENTRAL AIRLINES, INC.

EFFECTIVE: JUNE 1, 1961

MICHIGAN • ILLINOIS • INDIANA • OHIO • WISCONSIN • CANADA

NORTHBOUND — READ DOWN

◇	◇	◇	◇	♣	◇	◇	◇	♣	♣	◇	◇	Equipment	◇	◇	◇	◇	♣	◇	◇	♣	♣	♣	◇	◇	◇
343	921	803	801	923	395	821	345	925	951	955	973	Flight Number	805	953	845	957	929	397	809	811	931	847	927	815	817
	Ex. Sa. Su.											Frequency													Ex. Sa.
		5 50							11 30			Lv.....CHICAGO (Midway).CDT Lv			4 00				5 00						10 00
			7 10			9 30			11 59	11 55		Lv.....CHICAGO (O'Hare)..... Lv	1 30	3 50		5 20				6 45		8 15		9 15	
									12 05			Ar.....Benton Harbor-St. Jo.EST Ar			4 37							8 46			
												Lv.....Benton Harbor-St. Jo..... Lv			4 40							8 52			
		6 27				10 10						Ar.....South Bend.....CDT Ar	2 10						5 37	7 19					10 37
		6 35				10 20						Lv.....South Bend..... Lv	2 20						5 47	7 25					10 45
		7 01	8 03			10 46						Ar.....Kalamazoo.....EST Ar	2 46						6 13					10 08	11 11
		7 05	8 07			10 50						Lv.....Kalamazoo..... Lv	2 50						6 19					10 12	11 15
		7 17	8 19			11 02						Ar.....Battle Creek..... Ar	3 02						6 31	7 51				10 24	11 27
		7 21	8 23			11 06						Lv.....Battle Creek..... Lv	3 10						6 35	7 57				10 28	
			8 44									Ar.....Jackson..... Ar	3 31						6 56					10 49	
			8 48									Lv.....Jackson..... Lv	3 35						7 00					10 53	
								11 40			1 30	Lv.....CLEVELAND.....EDT Lv					6 15				8 45		9 30		
		8 00	9 13			11 45		11 18			1 20	Ar...DETROIT (Willow Run)EST Ar	4 00				5 53		7 25	8 29	8 23		9 20	11 18	
6 30	7 00			10 00	9 50		11 30	12 05			1 35	Lv...DETROIT (Willow Run).... Lv					6 10	6 35			8 45		9 40		
7 05							12 05				2 10	Ar.....Lansing..... Ar						7 10					10 15		
7 10							12 10				2 15	Lv.....Lansing..... Lv						7 15					10 20		
7 38							12 38		12 32		2 43	Ar.....GRAND RAPIDS..... Ar			5 12			7 43				9 19	10 48		
7 48							12 55		12 50		2 53	Lv.....GRAND RAPIDS..... Lv						7 53				9 29	10 58		
8 08											3 13	Ar.....Muskegon..... Ar											11 18		
8 11											3 16	Lv.....Muskegon..... Lv											11 21		
	7 18			10 17								Ar.....Pontiac..... Ar													
	7 21			10 23								Lv.....Pontiac..... Lv													
				10 37								Ar.....Flint..... Ar													
				10 43								Lv.....Flint..... Lv													
	7 45				10 24							Ar.....Port Huron..... Ar													
					10 27							Lv.....Port Huron..... Lv													
				11 02	11 07			12 38				Ar...Saginaw-Bay City-Midland... Ar					6 43				9 18				
				11 08	11 12			12 44				Lv...Saginaw-Bay City-Midland... Lv					6 49				9 24				
	◇											Ar.....Cadillac-Reed City ..... Ar							◇			9 56			
												Lv.....Cadillac-Reed City Lv										10 02			
												Ar..... Manistee-Ludington..... Ar										10 21			
												Lv..... Manistee-Ludington..... Lv										10 27			
	291				12 02			1 22	1 34	1 33		Ar.....TRAVERSE CITY..... Ar		5 28		6 58	7 27		247		10 02	10 48			
					12 17				1 49			Lv.....TRAVERSE CITY..... Lv		5 50			7 33					10 54			
				11 47								Ar.....Alpena..... Ar													
				11 53								Lv.....Alpena..... Lv													
				12 19					2 16			Ar.....Pellston..... Ar		6 22			8 00					11 21			
				12 26					2 22			Lv.....Pellston..... Lv										11 27			
											3 56	Ar.....MILWAUKEE....CDT Ar											12 01		
9 11	9 13						2 09					Ar.....GREEN BAY..... Ar						9 07	9 15						
9 30	9 30						2 35					Lv.....GREEN BAY..... Lv						9 30	9 30						
9 57												Ar.....Menominee-Marinette..... Ar						9 57							
10 00												Lv.....Menominee-Marinette Lv						10 00							
10 25					1 03							Ar.....Escanaba ..... EST Ar						10 25							
10 28					1 06							Lv.....Escanaba Lv						10 28							
	10 13						3 18					Ar.....Iron Mt.-Kingsford..CDT Ar							10 13						
	10 16						3 21					Lv.....Iron Mt.-Kingsford..... Lv							10 16						
				12 48					2 45			Ar.....Sault Ste. Marie ...EST Ar										11 50			
10 58					1 36		3 48					Ar.....Marquette..... Ar						10 58							
							3 51					Lv.....Marquette..... Lv													
	11 00						4 21					Ar...HANCOCK-HOUGHTON... Ar							11 00						
	11 15											Lv...HANCOCK-HOUGHTON... Lv													
	12 00											Ar.....Port Arthur-Ft. Wm. .... Ar													
343	291	803	801	923	395	821	345	925	951	955	973	Flight Number	805	953	845	957	929	397	247	811	931	847	927	815	817

From Chicago

From Chicago

To help keep your flight on time, please check in at the ticket counter at least 20 minutes before flight time. Reservations not claimed 10 minutes prior to flight time are subject to immediate resale.

NOW!

15 FLIGHTS DAILY GRAND RAPIDS
8 FLIGHTS DAILY SAULT STE. MARIE
10 FLIGHTS DAILY LANSING
6 FLIGHTS DAILY MUSKEGON

ROUTE OF THE NORTHLINERS

NORTH CENTRAL AIRLINES, INC.

EFFECTIVE: JUNE 1, 1961

MICHIGAN • ILLINOIS • INDIANA • OHIO • WISCONSIN • CANADA

SOUTHBOUND — READ DOWN

◇	◇	♧	◇	♧	◇	♧	◇	◇	◇	◇	Equipment	♧	♧	◇	◇	◇	♧	◇	◇	◇	◇	♧	◇	◇	◇
800	804	802	922	924	970	920	242	390	806	808	Flight Number	914	926	956	296	346	964	394	974	846	954	928	958	816	344
Ex. Su.			Ex. Sa. Su.								Frequency														
											Lv....Port Arthur-Ft. Wm. . EST Lv				12 40										
											Ar....HANCOCK-HOUGHTON... Ar				1 22										
							8 30				Lv....HANCOCK-HOUGHTON... Lv				1 45										5 45
											Ar.....Marquette..... Ar														6 14
											Lv.....Marquette..... Lv					1 45		2 30							
						7 00		8 30			Lv.....Sault Ste. Marie..... Lv	1 30					3 15								6 17
							9 13				Ar.....Iron Mt.-Kingsford..CDT Ar				2 28										6 44
							9 16				Lv.....Iron Mt.-Kingsford..... Lv				2 31										6 47
								9 00			Ar.....Escanaba..... EST Ar					2 15		3 00							
								9 03			Lv.....Escanaba..... Lv					2 18		3 03							
								9 28			Ar.....Menominee-Marinette.CDT Ar					2 43									
								9 31			Lv.....Menominee-Marinette..... Lv					2 46									
							9 56	9 57			Ar.....GREEN BAY..... Ar				3 11	3 12									
							10 15	10 20			Lv.....GREEN BAY..... Lv				3 30	3 30									
					8 15						Lv.....MILWAUKEE..... Lv								4 30						8 05
						7 24	To Chicago				Ar.....Pellston.....EST Ar	1 54			To Chicago		3 39								
						7 30					Lv.....Pellston..... Lv	2 00					3 45				7 00	8 20			
											Ar.....Alpena..... Ar						4 10								
											Lv.....Alpena..... Lv						4 16								
						7 57					Ar.....TRAVERSE CITY..... Ar	2 27						3 46			7 30	8 47			
				8 10		8 03					Lv.....TRAVERSE CITY..... Lv	2 33	2 40	3 00				4 01			7 45	8 55	9 00		
						8 23					Ar.....Manistee-Ludington..... Ar														
						8 29					Lv.....Manistee-Ludington..... Lv														
						8 48					Ar.....Cadillac-Reed City..... Ar														
						8 54					Lv.....Cadillac-Reed City..... Lv														
				8 45							Ar...Saginaw-Bay City-Midland... Ar		3 15				4 54	4 49				9 30			
				8 51							Lv...Saginaw-Bay City-Midland... Lv		3 21				5 00	4 54				9 36			
			8 15								Ar.....Port Huron..... Ar							5 33							
											Lv.....Port Huron..... Lv							5 36							
											Ar.....Flint..... Ar						5 19								
											Lv.....Flint..... Lv						5 25								
											Ar.....Pontiac..... Ar						5 40								
											Lv.....Pontiac..... Lv						5 45								
											Ar.....Muskegon..... Ar														
					8 39						Lv.....Muskegon..... Lv								5 09						9 00
					8 42						Ar.....GRAND RAPIDS..... Ar	3 17				4 37			5 12						9 03
					8 54														5 32						9 23
					8 57																				
					9 17	9 21		11 27																	
					9 35	9 30		11 37			Lv.....GRAND RAPIDS..... Lv	3 35				4 47			5 43	6 00					9 33
					10 02		◇	12 04			Ar.....Lansing..... Ar				◇	5 14			6 10						10 00
					10 06			12 08			Lv.....Lansing..... Lv					5 18			6 14						10 03
			9 00	9 22	10 38		814	12 40			Ar...DETROIT (Willow Run)... Ar		3 52		810	5 50	6 00	6 10	6 46			10 07			10 35
	6 45	7 20		9 35	10 55		10 30		12 30	2 30	Lv...DETROIT (Willow Run)... Lv		4 05		5 40		6 25		7 05					8 30	
	7 13			11 12	12 41		10 58			2 58	Ar.....CLEVELAND.....EDT Ar		5 42				8 02		8 51						
	7 17						11 02			3 02	Ar.....Jackson.....EST Ar				6 08									8 58	
		7 54					11 24		1 13		Lv.....Jackson..... Lv				6 12									9 02	
											Ar.....Battle Creek..... Ar				6 34									9 24	
6 00		8 00					11 30		1 18		Lv.....Battle Creek..... Lv				6 40									9 34	
6 12	7 44						11 42		1 30	3 29	Ar.....Kalamazoo..... Ar				6 52									9 46	
6 17	7 49						11 47		1 35	3 37	Lv.....Kalamazoo..... Lv				6 58									9 51	
6 44	8 16	8 25							2 02		Ar.....South Bend.....CDT Ar				7 25									10 18	
6 50	8 24	8 31							2 10		Lv.....South Bend..... Lv				7 33									10 26	
						9 57					Ar.....Benton Harbor-St. Jo.EST Ar	4 02								6 32						
		9 03				10 03					Lv.....Benton Harbor-St. Jo..... Lv	4 08								6 37						
7 29	9 03						12 45		2 52		Ar.....CHICAGO (O'Hare)..CDT Ar			4 33	8 15						9 18		10 33		
						10 31				4 33	Ar.....CHICAGO (Midway)..... Ar	4 36								7 14				11 05	
800	804	802	922	924	970	920	814	390	806	808	Flight Number	914	926	956	810	346	964	394	974	846	954	928	958	816	344

Effective June 2

To help keep your flight on time, please check in at the ticket counter at least 20 minutes before flight time. Reservations not claimed 10 minutes prior to flight time are subject to immediate resale.

NOW!

18 FLIGHTS DAILY TRAVERSE CITY
12 FLIGHTS DAILY SAGINAW-BAY CITY-MIDLAND
10 FLIGHTS DAILY PELLSTON
36 FLIGHTS DAILY DETROIT

ROUTE OF THE NORTHLINERS

NORTH CENTRAL AIRLINES, INC.

EFFECTIVE JUNE 1, 1961

MINNESOTA • NORTH DAKOTA • SOUTH DAKOTA • IOWA • NEBRASKA

NORTH AND WESTBOUND — READ DOWN

◇ 761	◇ 741	◇ 751	◇ 785	◇ 791	◇ 795	Equipment / Flight Number		◇ 753	◇ 787	◇ 755	◇ 743	◇ 765	◇ 793
9 00		9 10		11 15	2 00	Lv. MPLS.-ST. PAUL CDT	Lv	3 00		6 15		7 45	9 00
		9 46				Lv. Mankato	Lv			6 51			
		10 11				Lv. Fairmont	Lv			7 16			
		10 42				Lv. Worthington	Lv			7 47			
	7 00		9 00			Lv. OMAHA CST	Lv		5 30		6 00		
	7 44		9 49			Lv. Norfolk	Lv		6 19		6 44		
	8 21		10 22			Lv. Sioux City	Lv		6 52		7 21		
		10 09	10 49			Lv. Yankton	Lv		7 19	7 14			
						Ar. SIOUX FALLS	Ar						
	8 35	10 25	11 05			Lv. SIOUX FALLS	Lv		7 35	7 30	7 40		
	9 10	11 00	11 33			Lv. Brookings	Lv	3 23	8 03	8 05			
9 27			11 59			Lv. Mitchell	Lv		8 29			8 12	
	9 32	11 22				Lv. Watertown	Lv			8 27			
	9 35					Ar. Huron	Ar	3 55					
10 02	10 10					Lv. Huron	Lv				8 46	8 47	
						Ar. ABERDEEN	Ar						
10 25	10 30	Thru Plane Service to Mpls.-St. Paul with Flight 752				Lv. ABERDEEN	Lv	Thru Plane Service to Mitchell with Flight 754			9 05	9 10	
	11 32					Ar. Bismarck-Mandan	Ar				10 07		
	11 35					Lv. Bismarck-Mandan	Lv				10 12		
			12 57			Ar. Fargo	Ar		9 27				
			1 10			Lv. Fargo	Lv						
				12 12	2 57	Lv. Brainerd CDT	Lv						9 57
				12 50	3 35	Ar. Bemidji	Ar						10 35
				1 05	3 50	Lv. Bemidji	Lv						10 50
				1 40		Lv. Thief River Falls	Lv						11 25
			1 44	1 02	3 38	Ar. GRAND FORKS CST	Ar						10 47
				1 05		Lv. GRAND FORKS	Lv						10 50
				1 46		Lv. Devils Lake	Lv						11 31
	12 22			2 34		Ar. MINOT	Ar				10 59		12 19
	12 40		Connects to Flt. 752 at Brookings			Lv. MINOT	Lv						
	2 10					Ar. Regina	Ar						
11 20						Lv. Pierre	Lv					10 05	
11 21						Ar. RAPID CITY MST	Ar					10 06	
761	741	751	785	791	795	Flight Number		753	787	755	743	765	793

SOUTH AND EASTBOUND — READ DOWN

◇ 790	◇ 750	◇ 784	◇ 740	◇ 760	◇ 752	Equipment / Flight Number		◇ 794	◇ 754	◇ 786	◇ 792	◇ 744	◇ 764
				6 00		Lv. RAPID CITY MST	Lv						3 30
				8 01		Lv. Pierre CST	Lv						5 31
						Lv. Regina	Lv				2 40		
						Ar. MINOT	Ar				4 04		
5 20			7 00			Lv. MINOT	Lv				4 25	4 30	
6 09						Lv. Devils Lake	Lv				5 14		
6 44						Ar. GRAND FORKS	Ar				5 49		
6 49						Lv. GRAND FORKS	Lv	2 15		4 45	5 52		
8 14						Lv. Thief River Falls CDT	Lv				7 17		
8 44						Ar. Bemidji	Ar	4 00			7 47		
9 00						Lv. Bemidji	Lv	4 10			8 02		
9 40						Lv. Brainerd	Lv	4 50			8 42		
						Ar. Fargo CST	Ar			5 19			
		8 00				Lv. Fargo	Lv			5 30			
			7 46			Ar. Bismarck-Mandan	Ar					5 16	
			7 49			Lv. Bismarck-Mandan	Lv					5 20	
			8 47	8 50		Ar. ABERDEEN	Ar					6 18	6 20
			9 05	9 10		Lv. ABERDEEN	Lv					6 35	6 39
	6 30		9 41	9 46	11 40	Lv. Huron	Lv		4 15			7 11	
	6 56	8 59	10 07			Lv. Watertown	Lv			6 29			7 15
		9 25				Lv. Mitchell	Lv		4 41			7 37	
	7 26	9 49	10 37		12 16	Lv. Brookings	Lv			6 55			
						Ar. SIOUX FALLS	Ar		5 11	7 19		8 07	
	7 35	10 05	10 45			Lv. SIOUX FALLS	Lv		5 25	7 50		8 20	
		10 37				Lv. Yankton	Lv			8 22			
			11 27			Lv. Sioux City	Lv					9 02	
		11 11				Lv. Norfolk	Lv			8 56			
		11 54	12 06			Ar. OMAHA	Ar			9 39		9 41	
	9 06					Lv. Worthington CDT	Lv		6 56				
	9 36					Lv. Fairmont	Lv		7 26				
	10 00					Lv. Mankato	Lv		7 50				
10 28	10 30			12 01	2 28	Ar. MPLS.-ST. PAUL	Ar	5 38	8 20		9 30		9 30
790	750	784	740	760	752	Flight Number		794	754	786	792	744	764

NORTH CENTRAL AIRLINES, INC.

QUICK REFERENCE SCHEDULES

EFFECTIVE JUNE 1, 1961

MILWAUKEE to CHICAGO

Flight	◇ 2	◇ 112	◇ 230	◇ 466	♧ 450 Ex. Sa.	◇ 242	◇ 570	◇ 456	◇ 232	◇ 502		
MILWAUKEE.....CDT Lv	6 50	7 40	7 40	10 55	11 20	11 30	11 50	1 05	1 40	2 30		
CHICAGO (O'Hare)..... Ar	⋎	8 15	⋎	11 30	11 50	⋎	⋎	⋎	2 15	3 05		
CHICAGO (Midway)..... Ar	7 28	—	8 18	—	—	12 08	12 28	1 43	—	—		

Flight	♧ 452	◇ 114	♧ 578	◇ 252	♧ 14	◇ 458	◇ 468	◇ 238	♧ 454	◇ 504	◇ 26	
MILWAUKEE.....CDT Lv	3 25	3 45	4 15	5 00	5 30	6 55	7 25	8 00	9 15	9 15	10 30	
CHICAGO (O'Hare)..... Ar	3 55	⋎	4 45	⋎	6 00	7 30	⋎	8 35	⋎	9 50	⋎	
CHICAGO (Midway)..... Ar	—	4 23	—	5 38	—	—	8 03	—	9 47	—	11 08	

CHICAGO to MILWAUKEE

Flight	◇ 1	◇ 291	♧ 459	◇ 467	◇ 451	◇ 501	♧ 575	◇ 231	◇ 111	♧ 457 Ex. Sa.		
CHICAGO (Midway).....CDT Lv	5 30	—	7 20	—	8 30	—	—	9 50	11 00	—		
CHICAGO (O'Hare)..... Lv	⋎	7 10	⋎	8 00	⋎	9 00	9 55	⋎	⋎	12 40		
MILWAUKEE..... Ar	6 09	7 46	7 53	8 36	9 09	9 36	10 27	10 29	11 39	1 12		

Flight	◇ 251	◇ 503	♧ 15	◇ 237	♧ 455	◇ 579	◇ 117	◇ 469	◇ 247	◇ 453	◇ 21	◇ 235
CHICAGO (Midway).....CDT Lv	12 40	—	—	4 30	—	5 30	—	6 30	7 30	8 00	—	10 30
CHICAGO (O'Hare)..... Lv	⋎	3 50	4 30	⋎	5 30	⋎	6 15	⋎	⋎	⋎	9 15	⋎
MILWAUKEE..... Ar	1 19	4 26	5 02	5 09	6 02	6 09	6 51	7 09	8 09	8 39	9 51	11 09

MADISON to CHICAGO

Flight	◇ 124	◇ 112	◇ 122	♧ 574	◇ 466	♧ 126 Ex. Sa.	◇ 114	◇ 120	◇ 468	♧ 128	◇ 572	
MADISON.....CDT Lv	6 15	6 50	7 55	9 55	10 10	12 45	3 00	4 25	6 40	6 45	7 30	
CHICAGO (O'Hare)..... Ar	7 20	8 15	9 00	10 33	11 30	1 37	⋎	5 30	⋎	7 37	⋎	
CHICAGO (Midway)..... Ar	—	—	—	—	—	—	4 23	—	8 03	—	8 40	

CHICAGO to MADISON

Flight	◇ 573	◇ 467	◇ 111	♧ 121 Ex. Sa.	♧ 571	◇ 127	♧ 123	◇ 117	◇ 469	◇ 125	◇ 119	
CHICAGO (Midway).....CDT Lv	8 00	—	11 00	—	—	—	5 15	—	6 30	—	—	
CHICAGO (O'Hare)..... Lv	⋎	8 00	⋎	11 15	2 15	2 45	⋎	6 15	⋎	8 10	10 00	
MADISON..... Ar	9 11	9 26	12 26	12 11	2 57	3 51	6 13	7 36	8 01	9 16	11 07	

BETWEEN CHICAGO and DETROIT

TO DETROIT (Read Down)											TO CHICAGO (Read Up)							
◇ 803	◇ 801	◇ 821	◇ 805	◇ 809	♧ 811	◇ 815	◇ 817 Ex. Sa.		FLIGHT		◇ 800 Ex. Su.	◇ 804	♧ 802	◇ 814	◇ 806	◇ 808	◇ 810	◇ 816
5 50	—	—	—	5 00	—	—	10 00	Lv	CHICAGO (Midway) CDT	Ar	7 29	9 03	—	—	—	4 33	—	11 05
⋎	7 10	9 30	1 30	⋎	6 45	9 15	⋎	Lv	CHICAGO (O'Hare)	Ar	⋏	⋏	9 03	12 45	2 52	↑	8 15	⋏
6 35	⋎	10 20	2 20	5 47	7 25	⋎	10 45	Lv	SOUTH BEND	Lv	6 50	8 24	8 31	⋏	2 10		7 33	10 26
7 05	8 07	10 50	2 50	6 19	⋎	10 12	11 15	Lv	KALAMAZOO EST	Lv	6 17	7 49	⋏	11 47	1 35	3 37	6 58	9 51
7 21	8 23	11 06	3 10	6 35	7 57	10 28	11 27	Lv	BATTLE CREEK	Lv	6 00	⋏	8 00	11 30	1 18	⋏	6 40	9 34
⋎	8 48	⋎	3 35	7 00	⋎	10 53	—	Lv	JACKSON	Lv	—	7 17	⋏	11 02	⋏	3 02	6 12	9 02
8 00	9 13	11 45	4 00	7 25	8 29	11 18	—	Ar	DETROIT (Willow Run)	Lv	—	6 45	7 20	10 30	12 30	2 30	5 40	8 30

NORTH CENTRAL AIRLINES, INC.

TYPICAL ONE-WAY FARES

BETWEEN / AND	Aberdeen	Battle Creek	Bismarck-Mandan	Chicago	Cleveland	Detroit	Duluth	Grand Forks	Grand Rapids	Green Bay	Hancock-Houghton	International Falls	Lansing	Madison	Marquette	Milwaukee	Minneapolis-St. Paul	Minot	Omaha	Oshkosh	Port Arthur-Ft. William	Rapid City	Sault Ste. Marie	Sioux Falls	South Bend	Traverse City	Wausau
Aberdeen	—	—	14.45	—	—	—	—	—	—	—	—	—	—	—	—	—	21.50	21.45	27.85	—	—	23.55	—	16.00	—	—	—
Alpena	—	—	—	31.25	27.00	21.00	—	—	23.00	—	28.10	—	—	—	24.20	31.00	—	—	—	—	—	—	15.30	—	—	15.00	—
Appleton	—	25.20	—	14.95	—	25.75	28.30	—	16.50	5.00	21.10	38.65	20.80	14.25	15.15	8.70	23.25	—	—	5.00	—	—	26.75	—	20.70	—	11.15
Ashland	—	43.25	—	33.00	—	43.65	5.85	—	34.35	21.50	11.60	16.30	38.65	23.80	17.55	29.30	17.20	—	—	24.60	—	—	29.10	—	38.75	—	14.15
Battle Creek	—	—	—	11.25	18.25	9.45	46.50	—	18.75	26.75	44.05	56.55	14.55	20.50	38.15	17.65	—	—	—	23.80	—	—	—	—	6.75	—	30.15
Beloit-Janesville	—	18.65	—	8.40	—	25.05	30.95	41.90	—	—	—	41.30	—	5.00	—	—	21.50	—	—	—	—	—	—	—	14.15	—	13.95
Bemidji	—	—	—	43.05	—	—	28.30	9.95	50.85	38.05	—	—	55.15	33.80	—	39.15	16.90	25.60	—	39.15	—	—	—	—	—	—	30.55
Benton Harbor- St. Jo.	—	—	—	7.70	22.00	18.45	42.90	—	6.65	19.45	36.90	—	12.30	17.40	30.95	15.90	—	—	—	20.20	—	—	25.10	—	—	16.50	26.55
Bismarck-Mandan	14.45	—	—	—	—	—	—	—	—	—	—	—	—	—	—	—	30.30	10.20	39.10	—	—	36.90	—	27.25	—	—	—
Brainerd	—	—	—	36.40	—	—	21.65	16.60	44.20	31.35	—	—	48.50	27.15	—	32.50	10.25	31.75	—	32.50	—	—	—	—	—	—	23.90
Brookings	11.80	—	25.10	—	—	—	—	21.50	—	—	—	—	—	—	—	—	14.85	31.75	17.20	—	—	—	—	6.05	—	—	—
Cadillac-Reed City	—	—	—	17.45	24.00	17.05	—	—	6.90	19.40	27.50	—	12.40	—	22.00	18.50	—	—	—	—	—	—	17.50	—	—	6.50	—
Chicago	—	11.25	—	—	23.35	19.35	36.25	47.55	11.85	16.50	33.80	46.30	15.95	11.10	27.90	9.30	27.15	—	—	13.55	41.00	—	29.00	—	8.05	21.05	19.90
Cleveland	—	18.25	—	23.35	—	10.05	—	—	20.90	30.60	47.50	—	17.30	—	41.70	25.05	—	—	—	—	—	—	33.00	—	22.05	24.00	—
Clintonville	—	28.10	—	17.85	—	25.50	23.25	40.20	16.30	5.00	20.90	33.60	20.60	—	14.95	12.60	19.80	—	—	6.55	—	—	26.55	—	23.55	—	7.15
Detroit	—	9.45	—	19.35	10.05	—	47.75	—	13.95	23.15	40.50	58.20	10.40	24.10	34.55	19.35	—	—	—	26.25	—	—	26.05	—	13.30	17.05	30.65
Devils Lake	—	—	—	—	—	—	—	8.20	—	—	—	—	—	—	—	—	28.70	11.25	44.60	—	—	—	—	32.80	—	—	—
Duluth-Superior	—	46.50	—	36.25	—	47.75	—	32.80	38.45	25.60	15.70	11.50	42.75	27.80	21.65	30.35	12.40	—	—	28.70	17.00	—	33.20	—	41.95	—	18.15
Eau Claire	—	36.50	—	26.25	—	37.20	18.75	28.10	28.40	15.60	—	29.10	32.70	17.00	26.95	22.55	7.70	—	—	18.65	34.30	—	38.55	—	32.00	—	8.20
Escanaba	—	34.35	—	24.10	38.00	29.00	—	50.10	21.50	8.70	11.70	—	25.85	23.35	5.75	17.85	29.70	—	—	11.70	19.40	—	17.30	—	29.85	11.95	16.20
Fairmont	21.50	—	30.30	—	—	—	20.50	—	—	—	—	30.55	—	—	—	—	9.10	37.30	21.85	—	—	—	—	9.95	—	—	—
Fargo	18.00	—	—	—	—	—	—	8.15	—	—	—	—	—	—	—	—	—	24.10	31.90	—	—	40.10	—	20.00	—	—	—
Flint	—	—	—	19.35	13.90	6.95	—	—	—	—	35.00	—	—	—	29.30	19.35	—	—	—	—	—	—	22.75	—	—	14.65	—
Grand Forks	—	—	—	47.55	—	—	32.80	—	55.35	42.55	—	42.85	59.65	38.35	—	43.65	22.30	17.40	37.70	43.65	—	—	—	25.85	—	—	35.05
Grand Rapids	—	18.75	—	11.85	20.90	13.95	38.45	55.35	—	13.85	31.25	48.90	7.25	19.50	25.30	11.85	34.95	—	—	16.90	—	—	20.30	—	22.65	12.35	21.30
Green Bay	—	26.75	—	16.50	30.60	23.15	25.60	42.55	13.85	—	18.45	36.10	18.15	15.80	12.50	10.25	22.15	—	—	5.00	26.00	—	24.10	—	22.25	—	8.50
Hancock-Houghton	—	44.05	—	33.80	47.50	40.50	15.70	—	31.25	18.45	—	26.15	35.55	—	6.95	27.55	27.05	—	—	21.40	9.00	—	18.55	—	39.55	22.35	—
Hibbing-Chisholm	—	49.95	—	39.70	—	51.55	5.00	36.30	42.25	29.40	19.45	7.70	46.55	31.55	25.40	34.15	15.90	—	—	32.50	—	—	37.00	—	45.45	—	21.95
Huron	8.00	—	19.25	—	—	—	—	—	—	—	—	—	—	—	—	—	17.50	26.85	22.95	—	—	—	—	10.60	—	—	—
International Falls	—	56.55	—	46.30	—	58.20	11.50	42.85	48.90	36.10	26.15	—	53.20	38.15	32.10	40.80	22.45	—	—	39.15	—	—	43.65	—	52.00	—	28.60
Iron Mountain-Kingsford	—	34.35	—	24.10	38.00	30.75	—	—	21.50	8.70	10.75	—	25.85	23.35	5.00	17.85	29.70	—	—	11.70	18.50	—	16.50	—	29.85	—	16.20
Ironwood	—	39.65	—	29.40	—	40.10	8.70	—	30.75	17.95	8.00	19.15	35.05	20.20	13.95	25.75	20.10	—	—	21.00	—	—	25.50	—	35.15	—	10.55
Jackson	—	5.35	—	14.55	15.05	6.15	49.75	—	15.50	28.30	45.60	59.80	11.25	23.80	39.65	20.90	—	—	—	27.05	—	—	—	—	9.85	—	33.40
Kalamazoo	—	5.00	—	10.95	19.05	10.25	46.20	—	19.60	26.45	43.75	56.20	15.35	20.20	37.80	17.30	—	—	—	23.45	—	—	—	—	6.75	—	29.85
LaCrosse	—	29.85	—	19.60	—	34.45	22.25	31.55	27.75	25.10	—	32.60	31.25	10.35	—	15.90	11.15	—	—	21.75	—	—	—	—	25.30	—	—
Land O'Lakes*	—	37.10	—	26.85	—	37.40	12.60	—	28.10	15.25	11.90	23.05	—	17.75	17.85	23.25	21.65	—	—	18.35	—	—	29.40	—	32.60	—	8.00
Lansing	—	14.55	—	15.95	17.30	10.40	42.75	59.65	7.25	18.15	35.55	53.20	—	—	29.60	15.35	39.25	—	—	21.20	—	—	22.75	—	18.45	14.65	25.60
Madison	—	20.50	—	11.10	—	24.10	27.80	38.35	19.50	15.80	—	38.15	—	—	27.15	7.85	18.85	—	—	12.40	—	—	—	—	16.00	—	10.75
Manistee-Ludington	—	—	—	19.00	24.00	17.05	—	—	11.90	—	24.00	—	14.65	—	19.50	20.00	—	—	—	—	—	—	14.20	—	—	5.00	—
Manitowoc	—	24.00	—	13.75	—	25.75	28.30	43.65	16.50	5.00	21.10	38.65	20.80	13.00	15.15	7.50	23.25	—	—	5.00	28.60	—	26.75	—	19.45	—	11.15
Mankato	21.50	—	30.30	—	—	—	17.40	—	—	—	—	27.65	—	—	—	—	6.50	37.30	24.10	—	—	—	—	12.30	—	—	—
Marquette	—	38.15	—	27.90	41.70	34.55	21.65	—	25.30	12.50	6.95	32.10	29.60	27.15	—	21.65	33.00	—	—	15.50	14.80	—	12.60	—	33.60	16.55	20.00
Marshfield	—	33.10	—	22.85	—	33.50	22.25	33.80	24.25	11.15	—	32.70	28.55	13.70	22.85	19.25	13.40	—	—	14.45	—	—	34.40	—	28.55	—	5.00
Menominee-Marinette	—	30.55	—	20.30	34.30	26.95	—	46.45	17.75	5.00	15.60	—	22.05	19.35	9.65	13.95	26.05	—	—	8.00	23.20	—	21.20	—	26.05	—	12.40
Milwaukee	—	17.65	—	9.30	25.05	19.35	30.35	43.65	11.85	10.25	27.55	40.80	15.35	7.85	21.65	—	23.25	—	—	7.15	34.90	—	29.00	—	13.10	21.05	16.30
Minneapolis-St. Paul	21.50	—	30.30	27.15	—	—	12.40	22.30	34.95	22.15	27.05	22.45	39.25	18.85	33.00	23.25	—	37.30	24.80	23.25	28.10	36.35	44.60	17.50	—	—	14.65
Minot	21.45	—	10.20	—	—	—	—	17.40	—	—	—	—	—	—	—	—	37.30	—	46.70	—	—	43.55	—	34.85	—	—	—
Mitchell	11.15	—	22.50	—	—	—	—	—	—	—	—	—	—	—	—	—	17.50	30.05	19.15	—	—	—	—	7.35	—	—	—
Muskegon	—	—	—	11.85	23.05	16.15	36.45	53.35	6.85	13.85	29.25	46.90	9.80	17.45	23.30	9.60	32.85	—	—	16.50	—	—	22.95	—	—	15.00	19.30
Norfolk	26.25	—	37.55	—	—	—	—	36.40	—	—	—	—	—	—	—	—	24.80	45.15	7.15	—	—	—	—	11.60	—	—	—
Omaha	27.85	—	39.10	—	—	—	—	37.70	—	—	—	—	—	—	—	—	24.80	46.70	—	—	—	—	—	14.45	—	—	—
Oshkosh	—	23.80	—	13.55	—	26.25	28.70	43.65	16.90	5.00	21.40	39.15	21.20	12.40	15.50	7.15	23.25	—	—	—	—	—	27.05	—	19.25	—	11.60
Pellston	—	—	—	25.45	28.55	21.65	—	—	16.80	—	21.00	—	19.05	—	17.00	25.45	—	—	—	—	—	—	8.10	—	—	8.30	—
Pierre	11.25	—	24.60	—	—	—	—	—	—	—	—	—	—	—	—	—	25.40	31.25	—	—	—	14.05	—	—	—	—	—
Pontiac	—	—	—	19.35	13.90	5.00	—	—	18.00	—	36.00	—	—	—	30.30	19.35	—	—	—	—	—	—	26.05	—	—	17.05	—
Port Arthur-Fort William	—	—	—	41.00	—	—	17.00	—	—	26.00	9.00	—	—	—	14.80	34.90	28.10	—	—	—	—	—	—	—	—	—	—
Port Huron	—	—	—	19.35	15.50	7.00	—	—	18.50	—	36.50	—	13.00	—	30.70	19.35	—	—	—	—	—	—	26.05	—	—	17.05	—
Rapid City	23.55	—	36.90	—	—	—	—	—	—	—	—	—	—	—	—	—	36.35	43.55	—	—	—	—	—	—	—	—	—
Regina	41.45	—	30.20	—	—	—	—	37.40	—	—	—	—	—	—	—	—	57.30	20.00	66.70	—	—	63.55	—	54.85	—	—	—
Rhinelander	—	34.05	—	23.80	—	34.55	14.25	—	25.20	12.40	13.65	24.70	29.50	14.65	19.60	20.20	18.55	—	—	15.50	—	—	31.15	—	29.50	—	5.00
Saginaw-Bay City-Midland	—	19.05	—	19.35	16.50	9.60	—	—	—	—	33.45	—	—	—	27.65	19.35	—	—	—	—	—	—	20.90	—	—	11.10	—
Sault Ste. Marie	—	—	—	29.00	33.00	26.05	33.20	—	20.30	24.10	18.55	43.65	22.75	—	12.60	29.00	44.60	—	—	27.05	—	—	—	—	—	12.85	31.55
Sioux City	21.95	—	33.25	—	—	—	—	32.10	—	—	—	—	—	—	—	—	22.90	40.85	8.45	—	—	—	—	8.55	—	—	—
Sioux Falls	16.00	—	27.25	—	—	—	—	25.85	—	—	—	—	—	—	—	—	17.50	34.85	14.45	—	—	—	—	—	—	—	—
South Bend	—	6.75	—	8.05	22.05	13.30	41.95	—	22.65	22.25	39.55	52.00	18.45	16.00	33.60	13.10	—	—	—	19.25	—	—	—	—	—	—	25.60
Stevens Point-Wis. Rapids	—	28.10	—	17.85	—	28.50	20.30	37.10	19.25	6.45	—	30.75	23.55	8.70	17.85	14.25	16.70	—	—	9.45	—	—	29.40	—	23.55	—	5.00
Thief River Falls	—	—	—	47.55	—	—	32.80	5.00	55.35	42.55	—	—	59.65	38.35	—	43.65	21.40	20.50	41.30	43.65	—	—	—	29.40	—	—	35.05
Traverse City	—	—	—	21.05	24.00	17.05	—	—	12.35	—	22.35	—	14.65	—	16.55	21.05	—	—	—	—	—	—	12.85	—	—	—	—
Watertown	7.70	—	21.00	—	—	—	—	17.65	—	—	—	—	—	—	—	—	16.60	27.65	22.95	—	—	29.70	—	10.60	—	—	—
Wausau	—	30.15	—	19.90	—	30.65	18.15	35.05	21.30	8.50	—	28.60	25.60	10.75	20.00	16.30	14.65	—	—	11.60	—	—	31.55	—	25.60	—	—
Winona	—	32.10	—	21.85	—	36.60	20.30	29.30	28.40	27.45	—	30.35	32.70	12.70	—	18.25	8.90	—	—	24.10	—	—	—	—	27.55	—	—
Worthington	20.60	—	30.30	—	—	—	24.10	—	—	—	—	33.80	—	—	—	—	12.90	37.30	17.40	—	—	—	—	5.65	—	—	—
Yankton	20.40	—	31.65	—	—	—	—	30.25	—	—	—	—	—	—	—	—	21.90	39.25	12.10	—	—	—	—	5.45	—	—	—

All fares subject to 10% Federal Tax. ALL FARES ARE FOR INFORMATION ONLY AND SUBJECT TO CHANGE WITHOUT NOTICE. *Seasonal Service June 1 thru September 30

ASK ABOUT A NORTH CENTRAL AIRLINES CREDIT CARD

NORTH CENTRAL AIRLINES, INC.

RESERVATIONS—INFORMATION
GROUND TRANSPORTATION

City	Car Rental	Phone	Miles From City	Pickup Time	Fare
Aberdeen, S. D.	✓	BAldwin 5-5463	3 ¼ SE	:25	.75
Alpena, Mich.	✓	ELmwood 4-3174	6 ½ W	:30	1.00
Appleton, Wis.	✓	REgent 9-1133	2 NE	:25	.75
Ashland, Wis.	✓	MUrdock 2-6653	2 S	:25	1.25
Battle Creek, Mich.	✓	WOodward 3-1541	3 SW	:30	1.00
Bay City, Mich.	✓	695-4091	13 SW	:40	2.50
Beloit, Wis.	✓	EMerson 5-3473	9 N	:50	2.50
Bemidji, Minn.	✓	PLaza 1-5009	4 ½ NW	:30	1.25
Benton Harbor, Mich.		WAlnut 7-3118	1 NE	:20	.75
Bismarck, N. D.	✓	CApital 3-5640	2 SE	:25	1.00
Brainerd, Minn.	✓	829-4701	4 NE	:30	.90
Brookings, S. D.		MYrtle 2-2721	1 SW	:20	.50
Cadillac, Mich.	✓	Enterprise 7388	27 S	1:15	7.00
Cheboygan, Mich.	✓	MAdison 7-4572	20 SW	:55	2.50
Chicago, Ill.					
Midway	✓	DEarborn 2-7522	12 SW	1:15	1.45
O'Hare	✓	DEarborn 2-7522	13 NW	1:30	2.25
Chisholm, Minn.	✓	AMherst 3-7847	13 SE	:30	3.50
Cleveland, Ohio	✓	SUperior 1-2277	12½ SW	:45	1.20
Clintonville, Wis.		VAlley 3-3133	2 ½ SE	:30	.90
Detroit, Mich.	✓	WOodward 2-8090	32 W	1:15	1.85
Devils Lake, N. D.		MOhawk 2-2721	2 W	:20	1.00
Duluth, Minn.	✓	RAndolph 7-8761	7 NW	1:00	1.65
Eau Claire, Wis.	✓	TEmple 4-1244	5 ½ NE	:30	1.50
Escanaba, Mich.	✓	STate 6-1362	3 SW	:20	1.00
Fairmont, Minn.	✓	235-6609	2 E	:30	1.00
Fargo, N. D.	✓	ADams 2-3234	3 ½ N	:30	1.00
Flint, Mich.	✓	CEdar 8-9667	5 SW	:30	1.25
Ft. William, Ont.	✓	MAyfair 2-4502	4 W	:30	.75
Grand Forks, N. D.	✓	772-1711	2 ½ NW	:30	.65
Grand Rapids, Mich.	✓	GLendale 2-6981	5 ¼ S	:25	1.35
Green Bay, Wis.	✓	GYpsy 4-3434	8 SW	:45	1.50
Hancock, Mich.	✓	Houghton 63	7 NE	:45	1.25
Hibbing, Minn.	✓	AMherst 3-7847	7 ½ SE	:35	1.50
Houghton, Mich.	✓	63	8 NE	:45	1.25
Huron, S. D.	✓	ELgin 2-2910	2 ½ NW	:25	.50
Internat'l Falls, Minn.	✓	ATlas 3-3871	2 S	:25	1.00
Iron Mt., Mich.	✓	774-5050	4 W	:30	.75
Ironwood, Mich.	✓	741	6 ½ NE	:35	.75
Jackson, Mich.	✓	STate 9-6125	1 ½ W	:20	1.00
Janesville, Wis.	✓	PLeasant 4-5293	5 S	:40	1.50
Kalamazoo, Mich.	✓	FIreside 9-2646	4 SE	:30	1.00
Kingsford, Mich.	✓	774-5050	5 NW		
La Crosse, Wis.	✓	4-5680	5 N	:35	1.00
Land O'Lakes, Wis.*	✓	3131	2 SE	:20	.25
Lansing, Mich.	✓	IVanhoe 4-7467	5 NW	:20	1.25
Ludington, Mich.	✓	PArkview 3-2521	25 NE		
Madison, Wis.	✓	ALpine 7-3744	6 E	:40	1.00
Mandan, N. D.	✓	CApital 3-5640	6 SE	:60	3.00
Manistee, Mich.	✓	PArkview 3-2521	4 NE		
Manitowoc, Wis.	✓	MUrray 4-5657	3 NW	:20	.75
Mankato, Minn.	✓	3708	3 ½ SE	:25	.75
Marinette, Wis.	✓	UNion 3-6677	2 ½ NE	:25	.75
Marquette, Mich.	✓	GRanite 5-4194	8 W	:30	1.50
Marshfield, Wis.		FUlton 7-1151	2 SW		
Menominee, Mich.	✓	UNion 3-6677	2 ½ NW	:25	.75
Midland, Mich.	✓	695-4091	11 SE	:40	1.50
Milwaukee, Wis.	✓	HUmboldt 1-0500	6 S	1:00	1.15
Minneapolis, Minn.	✓	PArkway 2-6691	9 SE	1:00	1.25
Minot, N. D.	✓	TEmple 8-2118	2 N	:25	.75
Mitchell, S. D.	✓	WYman 6-8283	5 N	:40	.95
Muskegon, Mich.	✓	SWift 8-2111	5 ½	:40	.90
Norfolk, Nebr.	✓	FRontier 1-5600	3 S	:30	1.50
Omaha, Nebr.	✓	341-9876	5 NE	:30	.85
Oshkosh, Wis.†	✓	BEverly 5-3100	3 SW	:30	.70
Pellston, Mich.	✓	LEhigh 9-8484	1 NW	:20	.50
Petoskey, Mich.	✓	DIamond 7-2923	18 NE	:40	2.50
Pierre, S. D.	✓	CApital 4-5846	3 E	:40	1.00
Pontiac, Mich.	✓	ORlando 4-0487	6 NW		
Port Arthur, Ont.	✓	MAyfair 2-4502	8 SW	:45	1.25
Port Huron, Mich.	✓	EMerson 4-6666	6 SW		
Rapid City, S. D.	✓	FIllmore 3-5544	11 SE	:45	1.40
Reed City, Mich.	✓	TEnnyson 2-4361	1 N	:30	.50
Regina, Sask.	✓	LAkeside 7-8255	3 ¼ SW	:40	.50
Rhinelander, Wis.	✓	FOrrest 2-6316	4 W	:30	1.00
Saginaw, Mich.	✓	695-4091	10 NW	:40	2.00
St. Joseph, Mich.		WAlnut 7-3118	3 NE	:30	1.00
St. Paul Minn.	✓	PArkway 2-6691	10 SW	:45	1.50
Sault Ste. Marie, Mich.	✓	GYpsy 5-2212	18 SW	:45	2.50
Sioux City, Iowa	✓	8-0591	11 ½ S	:40	1.40
Sioux Falls, S. D.	✓	EDison 4-9943	3 NW	:30	.80
South Bend, Ind.	✓	CEntral 2-2061	3 ½ NW	:25	1.00
Stevens Point, Wis.	✓	DIamond 4-2233	2 ½ NE	:30	.75
Superior, Wis.	✓	EXport 2-4755	12 NW	1:30	4.35
Thief River Falls, Minn.	✓	MUrdock 1-1223	3 ½ S	:30	.75
Traverse City, Mich.	✓	WIndsor 7-5955	4 SE	:30	.50
Watertown, S. D.	✓	TUrner 6-5729	4 ½ W	:30	1.25
Wausau, Wis.	✓	VIking 5-1195	3 S	:30	.50
Winona, Minn.	✓	8-2144	5 NW	:30	1.25
Wis. Rapids, Wis.	✓	Stevens Point DIamond 4-2233	25 NE	1:30	4.50*
Worthington, Minn.	✓	376-6222	2 N	:25	1.00
Yankton, S. D.		NOrth 5-7109	3 N	:30	1.00

*Seasonal Service, June 1-September 30

†Limousine Service Available to Neenah—$3.00, Menasha—$3.50 and Appleton—$4.50.

*$4.50 one psgr. and $1.50 each additional psgr.

✈ Scheduled Helicopter service available between Midway and O'Hare airports and to the downtown area.

GENERAL INFORMATION

AM—Light Face. **PM—Bold Face.** CST—Central Standard Time. CDT—Central Daylight Time. EST—Eastern Standard Time. MST—Mountain Standard Time. c—Connecting Flight.

EQUIPMENT: ◊ 26 Passenger Douglas DC-3 ♧ 44 Passenger Convair 340

RESERVATIONS: Must be made in advance at any airline ticket office or travel agency. Passengers are requested to present themselves at the airport office of North Central at least 20 minutes before flight departure time. In the interest of improving on time service to all passengers, persons may be refused passage if arriving less than 10 minutes before departure time when accommodating them may delay departure.

RE-CONFIRMATION: Passengers must reconfirm reservations at the city where they will board at least 6 hours prior to scheduled departure, after a stopover of twelve hours or more. Failure to comply will result in cancellation of reservations.

BAGGAGE: Forty pounds of baggage including brief case and hand luggage will be carried free on any ticket. Charge for excess baggage is ½ of 1% of the one way adult fare per pound, subject to a minimum charge of 25¢. Maximum liability per passenger is $100.00 unless excess valuation is declared and paid for prior to trip departure.

CHILDREN'S FARES: One child under 2 years not occupying a seat will be carried free with each accompanying passenger paying adult fare. Children under 2 years for whom seats are reserved and children over 2 and under 12 years will be charged one-half the adult fare. Children under 8 must be accompanied by a passenger 12 years or over.

SCHEDULES: Show the time at which planes may be expected to arrive at or depart from stations, but the carrier will not be responsible for consequences arising from delays or cancellations or from errors in the printed schedule. Schedules and fares shown are subject to change without notice.

LIMOUSINE SERVICE: For convenience of passengers, company will be glad to arrange limousine or cab service between city and airport if prior notice is given ticket agent.

Fly the Northliners!

ADD ***DAYS*** TO YOUR VACATION IN...

18 FLIGHTS DAILY

TRAVERSE CITY

Serving the Michigan Vacation Area

6 FLIGHTS DAILY

INTERNATIONAL FALLS

On the Minnesota-Ontario Border

6 FLIGHTS DAILY

BRAINERD • BEMIDJI

Heart of Minnesota's 10,000 Lakes

8 FLIGHTS DAILY

RHINELANDER

Wisconsin's North Woods Country

(4 Flights Land O'Lakes)

NORTH CENTRAL AIRLINES, INC.
6201 34th Ave. So.
Minneapolis 50, Minnesota