

REPUBLIC schedule

effective
december 1
1980

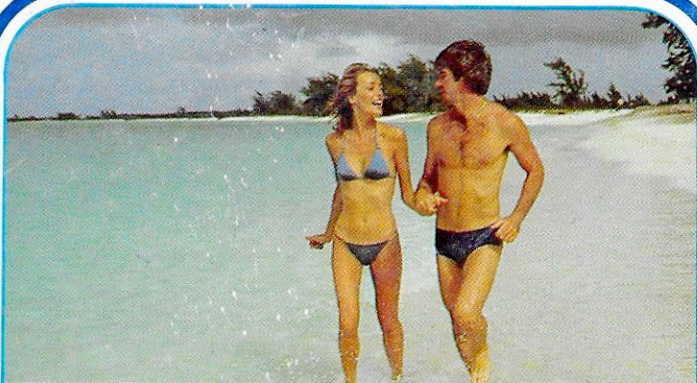

choose

your winter fun . . .

GO REPUBLIC!

DUCK WINTER.

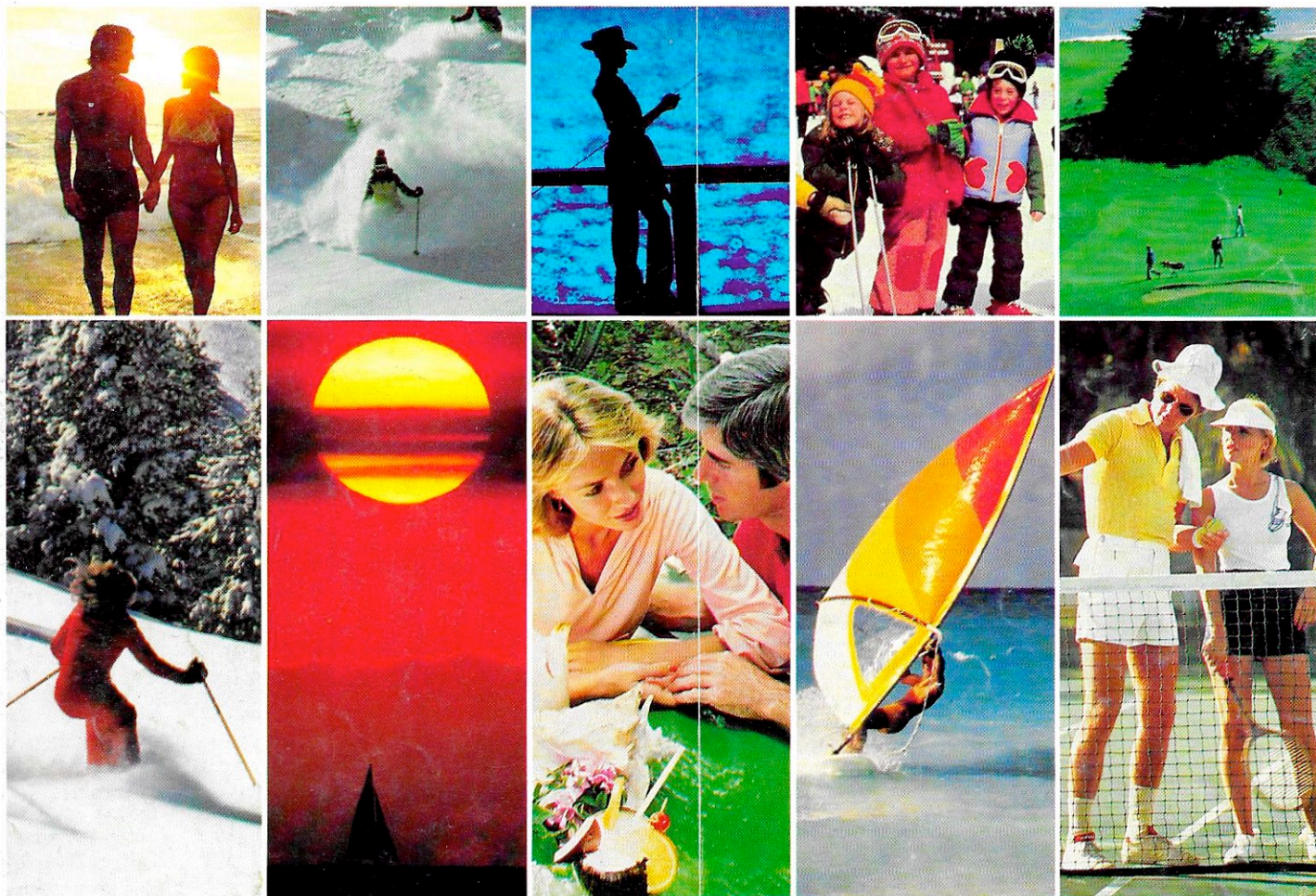

REPUBLIC FLIES YOUR FLOCK TO THE FUN FOR ½ FARE.

Just because winter's here is no reason to sit home. Duck out from under it and enjoy it. Our Family Fare makes it easy on your budget.

Just choose your escape. The sparkling blue-green waters of the Caribbean surround Grand Cayman Island. The white sands of Florida stretch for miles. Or have a ball... playing golf, tennis and more. We can take you to courses and courts from Florida to California.

If skiing is your thing, ski that soft Rocky Mountain powder from Canada to Colorado.

You can even live your fantasies... in either Walt Disney World or Disneyland. Spend time in Las Vegas at the green of the gaming table or the green of a golf

course. All this and more at money-saving prices.

Family Plan Fares can save you a bunch. Pay one full fare, then take the whole family for ½ fare. That's it. Leave whenever you want, stay as long as you want... simply buy tickets and travel together when going. You may return individually. Just complete your trip by March 31, 1981.

Then to help you save once you get to your winter fun, Republic's Adventours are a special bargain. Many include accommodations, sightseeing, a rental car and more. Ask your travel agent or Republic for full details.

Duck winter this year. Gather your flock and fly Republic to the fun for ½ fare!

REPUBLIC AIRLINES SYSTEM TIMETABLE

EFFECTIVE DECEMBER 1, 1980
ALL TIMES SHOWN ARE LOCAL

Leave	Arrive	Freq.	Flights	Stops	Equip.	Conn. City
ABERDEEN, S. D. (CST)						
Reservations 225-5463						
Air Freight 225-5466						
Today's Arrivals-Departures Information 255-5466						

To						
ATLANTA, GA. (EST)						
D 2 15p	7 10p	Ex Sa	966/464	2 Pjet/Jet	MSP	
BALTIMORE, MD. (EST)						
L 10 47a	4 58p	Daily	530/324	3 Jet/Jet	MSP	
BIRMINGHAM, ALA. (CST)						
D 2 15p	8 40p	Ex Sa	966/456	3 Pjet/Jet	MSP	
BISMARCK-MANDAN, N. D. (CST)						
10 30a	11 09a	Daily	971	0 Pjet		
10 55p	11 33p	Daily	973	0 Pjet		

CHICAGO, ILL. (CST)						
\$ 6 54a	10 55a	O Ex Su	970/926	2 Pjet/Pjet	FSD	
\$ 10 47a	1 20p	Daily	530/652	2 Jet/Jet	MSP	
\$ 10 47a	2 20p	Daily	530	3 Jet		
\$ 2 15p	6 21p	O Ex Sa	966/506	2 Pjet/Jet	MSP	

DENVER, COLO. (MST)						
\$ 10 47a	3 55p	Daily	530/565	2 Jet/Jet	MSP	
D 2 15p	6 20p	Ex Sa	966/567	2 Pjet/Jet	MSP	

DETROIT, MICH. (EST)						
L 10 47a	2 50p	Daily	530/324	2 Jet/Jet	MSP	
D 2 15p	7 44p	Ex Sa	966/82	2 Pjet/Jet	MSP	

DEVILS LAKE, N. D. (CST)						
10 30a	11 54a	Daily	971	1 Pjet		
10 55p	12 22a	Daily	973	1 Pjet		

GRAND FORKS, N. D. (CST)						
10 30a	12 29p	Daily	971	2 Pjet		
10 55p	12 56a	Daily	973	2 Pjet		

GREEN BAY-CLINTONVILLE, WIS. (CST)						
10 47a	1 37p	Daily	530/242	3 Jet/Jet	MSP	
2 15p	6 40p	Ex Sa	966/389	2 Pjet/Jet	MSP	

HOUSTON, TEX. (CST)						
D 2 15p	9 25p	I Ex Sa	966/506	3 Pjet/Jet	MSP	

HURON, S. D. (CST)						
4 10p	4 32p	Daily	974	0 Pjet		

KANSAS CITY, MO. (CST)						
\$ 6 54a	9 35a	Ex Sa	970	2 Pjet		
4 10p	7 38p	Ex Sa	974/968	4 Pjet/Pjet	FSD	

MADISON, WIS. (CST)						
\$ 10 47a	1 08p	Daily	530/182	2 Jet/Jet	MSP	
2 15p	5 18p	Ex Sa	966/314	3 Pjet/Jet	MSP	

MEMPHIS, TENN. (CST)						
D 2 15p	7 30p	Ex Sa	966/456	2 Pjet/Jet	MSP	

MIAMI, FLA. (EST)						
\$ 10 47a	7 42p	Daily	530/438	3 Jet/Jet	MSP	
Above Flight Effective December 15						

MILWAUKEE, WIS. (CST)						
\$ 10 47a	1 09p	Daily	530/560	2 Jet/Jet	MSP	
2 15p	6 05p	Ex Sa	966/314	4 Pjet/Jet	MSP	

MINNEAPOLIS-ST. PAUL, MINN. (CST)						
\$ 6 54a	10 22a	Daily	970/963	4 Pjet/Pjet	FSD	
10 47a	12 00n	Daily	530	1 Jet		
2 15p	3 35p	Ex Sa	966	1 Pjet		
4 10p	7 48p	Ex Sa	974/959	3 Pjet/Pjet	FSD	

MITCHELL, S. D. (CST)						
4 10p	4 56p	Daily	974	1 Pjet		

OMAHA, NEBR. (CST)						
\$ 6 54a	9 55a	Ex Su	970/972	3 Pjet/Pjet	FSD	
4 10p	6 45p	Ex Sa	974	4 Pjet		

ORLANDO, FLA. (EST)						
\$ 10 47a	6 35p	Daily	530/438	2 Jet/Jet	MSP	
Above Flight Effective December 15						

Leave	Arrive	Freq.	Flights	Stops	Equip.	Conn. City
PIERRE, S. D. (CST)						
10 26a	10 56a	Ex Sa	961	0 Pjet		
10 16p	10 43p	Daily	571	0 Jet		

RAPID CITY, S. D. (MST)						
10 26a	10 42a	Ex Sa	961	1 Pjet		
10 16p	10 25p	Daily	571	1 Jet		

ROCHESTER, MINN. (CST)						
\$ 6 54a	9 20a	Ex Su	970/926	1 Pjet/Pjet	FSD	
10 47a	1 07p	Daily	530	2 Jet		
2 15p	5 57p	Ex Sa	966/476	2 Pjet/Jet	MSP	

SARASOTA-BRADENTON, FLA. (EST)						
D 2 15p	8 33p	Ex Sa	966/436	3 Pjet/Jet	MSP	

SIOUX CITY, IOWA (CST)						
\$ 6 54a	8 36a	Ex Sa	970	1 Pjet		
4 10p	6 11p	Ex Sa	974	3 Pjet		

SIOUX FALLS, S. D. (CST)						
\$ 6 54a	7 31a	Daily	970	0 Pjet		
2 15p	4 20p	Ex Sa	966/976	2 Pjet/Pjet	ATY	
4 10p	5 25p	Daily	974	2 Pjet		

STEVENS POINT, WIS. (CST)						
10 47a	12 58p	Daily	530/242	2 Jet/Jet	MSP	
2 15p	7 00p	Ex Sa	966/362	3 Pjet/Jet	MSP	

TAMPA-ST. PETERSBURG, FLA. (EST)						
D 2 15p	7 50p	Ex Sa	966/436	2 Pjet/Jet	MSP	

WASHINGTON, D. C. (EST)						
L 10 47a	4 58p	B Daily	530/324	3 Jet/Jet	MSP	
D 2 15p	8 11p	N Ex Sa	966/676	2 Pjet/Jet	MSP	

WATERTOWN, S. D. (CST)						
10 47a	11 09a	Daily	530	0 Jet		
2 15p	2 36p	Ex Sa	966	0 Pjet		

WAUSAU, WIS. (CST)						
10 47a	12 58p	Daily	530/242	2 Jet/Jet	MSP	
2 15p	7 00p	Ex Sa	966/362	3 Pjet/Jet	MSP	

YANKTON, S. D. (CST)						
\$ 6 54a	8 44a	Ex Su	970/972	1 Pjet/Pjet	FSD	

ALBANY, GA. (EST)						
Reservations 436-2418						
Air Freight 432-7549						
Today's Arrivals-Departures Information 432-7549						

To						
ANNISTON, ALA. (CST)						
7 20a	10 24a	Daily	198/734	2 Jet/Pjet	ATL	
11 20a	1 30p	Ex Tu Sa	194/737	1 Jet/Pjet	ATL	
3 25p	4 23p	Daily	599/745	1 Jet/Pjet	ATL	
7 10p	8 15p	Ex Sa	495/744	1 Jet/Pjet	ATL	

ATHENS, GA. (EST)						
11 20a	2 45p	Daily	194/724	1 Jet/Pjet	ATL	

ATLANTA, GA. (EST)						
7 20a	8 02a	Daily	198	0 Jet		
11 20a	12 02p	Daily	194	0 Jet		
3 25p	4 07p	Daily	599	0 Jet		
7 00p	7 40p	Sa	538	0 Jet		
7 10p	7 52p	Ex Sa	495	0 Jet		

BIRMINGHAM, ALA. (CST)						
7 20a	9 49a	Ex Su	198/630	1 Jet/Jet	ATL	
11 20a	1 34p	Daily	194/159	1 Jet/Jet	ATL	
3 25p	5 29p	Ex Sa	599/634	1 Jet/Jet	ATL	

CHICAGO, ILL. (CST)						
B 7 20a	9 40a	O Ex Su	198/271	1 Jet/Jet	ATL	
L 11 20a	1 36p	O Daily	194/275	1 Jet/Jet	ATL	
D 3 25p	5 38p	O Ex Sa	599/273	1 Jet/Jet	ATL	
S 7 10p	9 43p	O Ex Sa	495/277	1 Jet/Jet	ATL	

COLUMBUS, MISS. (CST)						
7 20a	10 29a	Daily	198/143	2 Jet/Jet	ATL	
3 25p	6 23p	Daily	599/497	2 Jet/Jet	ATL	

Leave	Arrive	Freq.	Flights	Stops	Equip.	Conn. City
DETROIT, MICH. (EST)						
B 7 20a	10 35a	Ex Su	198/371	1 Jet/Jet	ATL	
L 11 20a	2 36p	Daily	194/373	1 Jet/Jet	ATL	
S 3 25p	6 23p	Daily	599/375	1 Jet/Jet	ATL	
S 7 10p	10 36p	Ex Sa	495/377	1 Jet/Jet	ATL	

EGLIN A.F.B. - FORT WALTON BEACH, FLA. (CST)						
7 20a	9 50a	Daily	198/206	1 Jet/Jet	ATL	
11 20a	2 04p	Daily	194/264	2 Jet/Jet	ATL	
3 25p	5 45p	Ex Sa	599/394	1 Jet/Jet	ATL	
3 25p	5 45p	Sa	599/494	1 Jet/Jet	ATL	

GADSDEN, ALA. (CST)						
7 20a	9 47a	Daily	198/734	1 Jet/Pjet	ATL	
3 25p	4 57p	Daily	599/745	2 Jet/Pjet	ATL	

GREENVILLE-SPARTANBURG, S. C. (EST)						
7 20a	10 50a	Ex Su	198/370	1 Jet/Jet	ATL	
3 25p	5 40p	Ex Sa	599/282	1 Jet/Jet	ATL	
7 10p	9 40p	Ex Sa	495/207	1 Jet/Jet	ATL	

GULFPORT-BILOXI, MISS. (CST)						
7 20a	10 51a	Daily	198/138	2 Jet/Jet	ATL	
11 20a	2 30p	Ex Sa	194/372	2 Jet/Jet	ATL	

HUNTSVILLE-DECATUR, ALA. (CST)						
7 20a	9 40a	Daily	198/405	1 Jet/Jet	ATL	
11 20a	1 10p	Daily	194/455	1 Jet/Jet	ATL	
3 25p	5 17p	Daily	599/285	1 Jet/Jet	ATL	
7 00p	7 40p	Sa	538/209	1 Jet/Jet	ATL	

LAUREL-HATTIESBURG, MISS. (CST)						
11 20a	1 30p	Daily	194/137	1 Jet/Jet	ATL	

MEMPHIS, TENN. (CST)						
7 20a	10 36a	Daily	198/405	2 Jet/Jet	ATL	
\$ 11 20a	12 57p	Ex Su	194/224	1 Jet/Jet	ATL	
11 20a	2 20p	Daily	194/455	2 Jet/Jet	ATL	
3 25p	7 15p	Daily	599/497	3 Jet/Jet	ATL	

MERIDIAN, MISS. (CST)						
11 20a	2 13p	Daily	194/137	2 Jet/Jet	ATL	

MILWAUKEE, WIS. (CST)						
S 7 20a	1 25p	Daily	198/405	4 Jet/Jet	ATL	

MINNEAPOLIS-ST. PAUL, MINN. (CST)						
L 11 20a	2 00p	Ex Su	194/463	1 Jet/Jet	ATL	
11 20a	4 30p	Daily	194/455	3 Jet/Jet	ATL	
D 3 25p	6 05p	Ex Sa	599/467	1 Jet/Jet	ATL	

MOBILE, ALA. - PASCAGOULA, MISS. (CST)						
7 20a	10 15a	Daily	198/138	1 Jet/Jet	ATL	
11 20a	1 50p	Ex Sa	194/372			

REPUBLIC AIRLINES SYSTEM TIMETABLE

Leave	Arrive	Freq.	Flights	Stops	Equip.	Conn. City
ANNISTON, ALA. (CST)						
Reservations 237-6721 Air Freight 831-1351 Today's Arrivals-Departures Information 831-1351						
To						
ALBANY, GA. (EST)						
6:40	10:55a	Ex Su	743/250	1	PJet/Jet	ATL
10:39a	3:07p	Daily	734/599	2	PJet/Jet	ATL
1:55p	6:30p	ExTuSa	738/195	1	PJet/Jet	ATL
4:40p	9:12p	Daily	745/337	2	PJet/Jet	ATL
ATHENS, GA. (EST)						
10:39a	2:45p	Daily	734/724	1	PJet/PJet	ATL
4:40p	8:14p	Ex Sa	745/728	2	PJet/PJet	ATL
ATLANTA, GA. (EST)						
6:40a	8:15a	Ex Su	743	0	PJet	
10:39a	12:19p	Daily	734	0	PJet	
1:55p	3:35p	ExTuSa	738	0	PJet	
4:40p	6:55p	Daily	745	1	PJet	
BIRMINGHAM, ALA. (CST)						
6:40a	9:49a	Ex Su	743/630	1	PJet/Jet	ATL
10:39a	1:34p	Daily	734/159	1	PJet/Jet	ATL
1:55p	5:29p	ExTuSa	738/634	1	PJet/Jet	ATL
CHICAGO, ILL. (CST)						
B 6:40a	9:40a	0 Ex Su	743/271	1	PJet/Jet	ATL
L 10:39a	1:36p	0 Daily	734/275	1	PJet/Jet	ATL
D 1:55p	5:38p	0 ExTuSa	738/273	1	PJet/Jet	ATL
S 4:40p	9:43p	0 Ex Sa	745/277	2	PJet/Jet	ATL
COLUMBUS, MISS. (CST)						
6:40a	10:29a	Ex Su	743/143	2	PJet/Jet	ATL
1:55p	6:23p	ExTuSa	738/497	2	PJet/Jet	ATL
DETROIT, MICH. (EST)						
B 6:40a	10:35a	Ex Su	743/371	1	PJet/Jet	ATL
L 10:39a	2:36p	Daily	734/373	1	PJet/Jet	ATL
S 1:55p	6:23p	ExTuSa	738/375	1	PJet/Jet	ATL
S 4:40p	10:36p	Ex Sa	745/377	2	PJet/Jet	ATL
DOTHAN, ALA. (CST)						
6:40a	9:55a	Ex Su	743/132	1	PJet/Jet	ATL
10:39a	1:25p	Daily	734/599	1	PJet/Jet	ATL
1:55p	5:25p	ExTuSa	738/534	1	PJet/Jet	ATL
4:40p	7:32p	Daily	745/464	2	PJet/Jet	ATL
EGLIN A.F.B. - FORT WALTON BEACH, FLA. (CST)						
6:40a	9:50a	Ex Su	743/206	1	PJet/Jet	ATL
10:39a	2:04p	Daily	734/264	2	PJet/Jet	ATL
1:55p	5:45p	ExTuSa	738/394	1	PJet/Jet	ATL
4:40p	8:12p	Daily	745/464	2	PJet/Jet	ATL
GADSDEN, ALA. (CST)						
4:40p	4:57p	Daily	745	0	PJet	
GREENVILLE-SPARTANBURG, S. C. (EST)						
6:40a	10:50a	Ex Su	743/370	1	PJet/Jet	ATL
1:55p	5:40p	ExTuSa	738/282	1	PJet/Jet	ATL
4:40p	9:40p	Ex Sa	745/207	2	PJet/Jet	ATL
GULFPORT-BILOXI, MISS. (CST)						
6:40a	10:51a	Ex Su	743/138	2	PJet/Jet	ATL
10:39a	2:30p	Ex Sa	734/372	2	PJet/Jet	ATL
4:40p	8:40p	Ex Sa	745/636	3	PJet/Jet	ATL
JACKSONVILLE, FLA. (EST)						
10:39a	2:35p	Daily	734/460	1	PJet/Jet	ATL
S 1:55p	6:45p	ExTuSa	738/274	1	PJet/Jet	ATL
4:40p	8:55p	Ex Sa	745/376	2	PJet/Jet	ATL
MIAMI, FLA. (EST)						
6:40a	2:10p	Ex Su	743/267	4	PJet/Jet	ATL
MILWAUKEE, WIS. (CST)						
S 6:40a	1:25p	Ex Su	743/405	4	PJet/Jet	ATL
MINNEAPOLIS-ST. PAUL, MINN. (CST)						
L 10:39a	2:00p	Ex Su	734/463	1	PJet/Jet	ATL
10:39a	4:30p	Daily	734/455	3	PJet/Jet	ATL
D 1:55p	6:05p	ExTuSa	738/467	1	PJet/Jet	ATL

Leave	Arrive	Freq.	Flights	Stops	Equip.	Conn. City
MOBILE, ALA. - PASCAGOULA, MISS. (CST)						
6:40a	10:15a	Ex Su	743/138	1	PJet/Jet	ATL
10:39a	1:50p	Ex Sa	734/372	1	PJet/Jet	ATL
1:55p	5:39p	ExTuSa	738/141	1	PJet/Jet	ATL
4:40p	7:59p	Ex Sa	745/636	2	PJet/Jet	ATL
MOULTRIE-THOMASVILLE, GA. (EST)						
6:40a	10:46a	Ex Su	743/761	1	PJet/PJet	ATL
1:55p	5:27p	ExTuSa	738/765	1	PJet/PJet	ATL
NASHVILLE, TENN. (CST)						
4:40p	8:40p	Ex Sa	745/495	2	PJet/Jet	ATL
NEW ORLEANS, LA. (CST)						
6:40a	11:35a	Ex Su	743/138	3	PJet/Jet	ATL
10:39a	2:58p	Daily	734/159	2	PJet/Jet	ATL
NEW YORK, N. Y. - NEWARK, N. J. (EST)						
B 6:40a	10:53a	L Ex Su	743/633	1	PJet/Jet	ATL
L 10:39a	2:45p	L Ex Sa	734/637	1	PJet/Jet	ATL
D 1:55p	6:56p	L ExTuSa	738/635	1	PJet/Jet	ATL
S 4:40p	10:39p	L Ex Sa	745/639	2	PJet/Jet	ATL
ORLANDO, FLA. (EST)						
6:40a	1:01p	Ex Su	743/267	3	PJet/Jet	ATL
1:55p	8:40p	ExTuSa	738/374	3	PJet/Jet	ATL
PANAMA CITY, FLA. (CST)						
6:40a	10:11a	Ex Su	743/267	1	PJet/Jet	ATL
10:39a	1:27p	Daily	734/264	1	PJet/Jet	ATL
1:55p	5:50p	ExTuSa	738/374	1	PJet/Jet	ATL
4:40p	8:30p	Daily	745/276	3	PJet/Jet	ATL
TALLAHASSEE, FLA. (EST)						
6:40a	10:56a	Ex Su	743/270	1	PJet/Jet	ATL
10:39a	2:40p	Ex Su	734/272	1	PJet/Jet	ATL
1:55p	7:35p	ExTuSa	738/374	2	PJet/Jet	ATL
4:40p	8:48p	Daily	745/276	2	PJet/Jet	ATL
VALDOSTA, GA. (EST)						
6:40a	11:20a	Ex Su	743/761	2	PJet/PJet	ATL
1:55p	6:02p	ExTuSa	738/765	2	PJet/PJet	ATL
4:40p	8:58p	Ex Sa	745/741	2	PJet/PJet	ATL
WASHINGTON, D. C. (EST)						
B 6:40a	10:25a	D Ex Su	743/281	1	PJet/Jet	ATL
L 10:39a	2:20p	D Ex Sa	734/244	1	PJet/Jet	ATL
S 4:40p	10:05p	D Ex Sa	745/232	2	PJet/Jet	ATL
ASHLAND, WIS. (CST)						
See Ironwood, Mich.-Ashland, Wis.						
ATHENS, GA. (EST)						
Reservations 548-1364 Air Freight 548-7008 Today's Arrivals-Departures Information 548-7008						
To						
ALBANY, GA. (EST)						
3:05p	6:30p	Ex Sa	725/195	1	PJet/Jet	ATL
3:05p	6:40p	Sa	725/538	2	PJet/Jet	ATL
ANNISTON, ALA. (CST)						
3:05p	4:23p	Daily	725/745	1	PJet/PJet	ATL
ATLANTA, GA. (EST)						
3:05p	3:35p	Daily	725	0	PJet	
8:35p	9:05p	Ex Sa	729	0	PJet	
BIRMINGHAM, ALA. (CST)						
3:05p	5:29p	Ex Sa	725/634	1	PJet/Jet	ATL
CHICAGO, ILL. (CST)						
D 3:05p	5:38p	0 Ex Sa	725/273	1	PJet/Jet	ATL
COLUMBUS, MISS. (CST)						
3:05p	6:23p	Daily	725/497	2	PJet/Jet	ATL
DETROIT, MICH. (EST)						
S 3:05p	6:23p	Daily	725/375	1	PJet/Jet	ATL

Leave	Arrive	Freq.	Flights	Stops	Equip.	Conn. City
DOTHAN, ALA. (CST)						
3:05p	5:00p	Sa	725/538	1	PJet/Jet	ATL
3:05p	5:25p	Ex Sa	725/534	1	PJet/Jet	ATL
EGLIN A.F.B. - FORT WALTON BEACH, FLA. (CST)						
3:05p	5:45p	Ex Sa	725/394	1	PJet/Jet	ATL
3:05p	5:45p	Sa	725/494	1	PJet/Jet	ATL
GADSDEN, ALA. (CST)						
3:05p	4:57p	Daily	725/745	2	PJet/PJet	ATL
HUNTSVILLE-DECATUR, ALA. (CST)						
3:05p	5:17p	Daily	725/285	1	PJet/Jet	ATL
JACKSONVILLE, FLA. (EST)						
S 3:05p	6:45p	Ex Sa	725/274	1	PJet/Jet	ATL
MEMPHIS, TENN. (CST)						
3:05p	7:15p	Daily	725/497	3	PJet/Jet	ATL
MINNEAPOLIS-ST. PAUL, MINN. (CST)						
D 3:05p	6:05p	Ex Sa	725/467	1	PJet/Jet	ATL
MOBILE, ALA. - PASCAGOULA, MISS. (CST)						
3:05p	5:39p	Ex Sa	725/141	1	PJet/Jet	ATL
MOULTRIE-THOMASVILLE, GA. (EST)						
3:05p	5:27p	Daily	725/765	1	PJet/PJet	ATL
MUSCLE SHOALS, ALA. (CST)						
3:05p	5:58p	Daily	725/755	1	PJet/PJet	ATL
NEW YORK, N. Y. - NEWARK, N. J. (EST)						
D 3:05p	6:56p	L Daily	725/635	1	PJet/Jet	ATL
ORLANDO, FLA. (EST)						
3:05p	8:40p	Ex Sa	725/374	3	PJet/Jet	ATL
PANAMA CITY, FLA. (CST)						
3:05p	5:50p	Ex Sa	725/374	1	PJet/Jet	ATL
3:05p	5:50p	Sa	725/496	1	PJet/Jet	ATL
SAGINAW-BAY CITY - MIDLAND, MICH. (EST)						
S 3:05p	7:50p	Daily	725/375	3	PJet/Jet	ATL
TALLAHASSEE, FLA. (EST)						
3:05p	7:35p	Ex Sa	725/374	2	PJet/Jet	ATL
TUPELO, MISS. (CST)						
3:05p	6:40p	Daily	725/755	2	PJet/PJet	ATL
TUSCALOOSA, ALA. (CST)						
3:05p	5:48p	Daily	725/497	1	PJet/Jet	ATL
VALDOSTA, GA. (EST)						
3:05p	6:02p	Daily	725/765	2	PJet/PJet	ATL
ATLANTA, GA. (EST)						
Reservations 762-5561 Air Freight 530-3850 Today's Arrivals-Departures Information 530-3962						
To						
ABERDEEN, S. D. (CST)						
D 4:50p	10:04p	Ex Sa	467/571	2	Jet/Jet	MSP
ALBANY, GA. (EST)						
10:15a	10:55a	Daily	250	0	Jet	
1:45p	3:07p	Daily	599	1	Jet	
5:20p	6:40p	Sa	538	1	Jet	
5:50p	6:30p	Ex Sa	195	0	Jet	
8:30p	9:12p	Daily	337	0	Jet	
ALPENA, MICH. (EST)						
B 9:00a	12:35p	Ex Su	371/953	1	Jet/PJet	DTW
L 1:00p	6:30p	Daily	373/957	1	Jet/PJet	DTW

Leave	Arrive	Freq.	Flights	Stops	Equip.	Conn. City
ANNISTON, ALA. (CST)						
10:05a	10:24a	Daily	734	1	PJet	
1:50p	1:30p	ExTuSa	737	0	PJet	
4:45p	4:23p	Daily	745	0	PJet	
8:37p	8:55p	Ex Sa	744	0	PJet	
ATHENS, GA. (EST)						
2:15p	2:45p	Daily	724	0	PJet	
7:40p	8:14p	Ex Sa	728	0	PJet	
BATON ROUGE, LA. (CST)						
S 6:45a	11:08a	Ex Su	257/473	3	Jet/Jet	MSY
S 7:25a	10:50a	Su	261/470	4	Jet/Jet	MEM
1:50p	4:44p	Daily	159/483	2	Jet/Jet	MSY
6:04p	9:15p	Ex Sa	497/478	3	Jet/Jet	MEM
BEMIDJI, MINN. (CST)						
L 12:45p	5:42p	ExSaSu	463/897	2	Jet/PJet	MSP
Above Flight Effective December 15						
1:30p	7:32p	Daily	455/927	4	Jet/PJet	MSP
D 4:50p	7:32p	Ex Sa	467/927	2	Jet/PJet	MSP
BENTON HARBOR - ST. JOSEPH, MICH. (EST)						
B 9:00a	2:00p	Ex Su	371/935	2	Jet/PJet	DTW
L 12:50p	3:47p	Daily	275/927	1	Jet/PJet	ORD
D 4:50p	9:40p	Ex Sa	273/925	1	Jet/PJet	ORD
BIRMINGHAM, ALA. (CST)						
S 6:45a	6:29a	Ex Su	257	0	Jet	
S 7:25a	7:05a	Su	261	0	Jet	
10:						

REPUBLIC AIRLINES SYSTEM TIMETABLE

EFFECTIVE DECEMBER 1, 1980
ALL TIMES SHOWN ARE LOCAL

Leave	Arrive	Freq.	Flights	Stops	Equip.	Conn. City	Leave	Arrive	Freq.	Flights	Stops	Equip.	Conn. City	Leave	Arrive	Freq.	Flights	Stops	Equip.	Conn. City	Leave	Arrive	Freq.	Flights	Stops	Equip.	Conn. City
ATLANTA, GA. (Cont'd)							INTERNATIONAL FALLS, MINN. (CST)							MINNEAPOLIS-ST. PAUL, MINN. (CST)							PIERRE, S. D. (CST)						
EAU CLAIRE, WIS. (CST)							JACKSON, MICH. (EST)							B 6 04a 10 53a Ex Su 706/451 3 PJet/Jet MEM							D 4 50p 10 43p Ex Sa 467/571 3 Jet/Jet MSP						
L 12 45p 3 20p Ex Su 463/924 1 Jet/PJet MSP							B 9 00a 1 23p Ex Su 371/935 1 Jet/PJet DTW							B 9 00a 11 32a Ex Su 271/501 1 Jet/Jet ORD							RAPID CITY, S. D. (MST)						
L 12 50p 4 19p Daily 275/577 2 Jet/Jet ORD							L 12 50p 4 27p Daily 275/987 2 Jet/PJet ORD							L 12 45p 2 00p Ex Su 463 0 Jet							D 4 50p 10 25p Ex Sa 467/571 4 Jet/Jet MSP						
1 30p 6 22p Daily 455/362 3 Jet/Jet MSP														1 30p 4 30p Daily 455 2 Jet							ROCHESTER, MINN. (CST)						
EGLIN A.F.B.-							JACKSON, TENN. (CST)							D 4 50p 6 05p Ex Sa 467 0 Jet							L 12 50p 3 54p Daily 275/155 1 Jet/Jet ORD						
FORT WALTON BEACH, FLA. (CST)							S 6 40a 9 30a Daily 706/700 3 PJet/PJet MEM							S 4 50p 7 50p Daily 375/327 1 Jet/Jet DTW							SAGINAW-BAY CITY-						
10 00a 9 50a Daily 206 0 Jet							S 7 25a 9 30a Su 261/700 2 Jet/PJet MEM							6 04p 10 05p Sa 497/457 3 Jet/Jet MEM							MIDLAND, MICH. (EST)						
1 31p 2 04p Daily 264 1 Jet							1 30p 5 55p Ex Sa 747/780 3 PJet/PJet MEM							6 04p 10 15p Ex Sa 497/459 3 Jet/Jet MEM							B 9 00a 11 47a Ex Su 371 1 Jet						
5 50p 5 45p Ex Sa 394 0 Jet																					L 1 00p 4 13p Daily 373/239 1 Jet/Jet DTW						
5 50p 5 45p Sa 494 0 Jet																					S 4 50p 7 50p Daily 375 2 Jet						
7 50p 8 12p Daily 464 1 Jet																					S 9 00p 12 49a Ex Sa 377/448 1 Jet/Jet DTW						
FAIRMONT, MINN. (CST)							JACKSONVILLE, FLA. (EST)							MINOT, N. D. (CST)							ST. LOUIS, MO. (CST)						
L 12 45p 4 58p ExSaSu 463/968 2 Jet/PJet MSP							1 35p 2 35p Daily 460 0 Jet							1 30p 8 15p Daily 455/657 4 Jet/Jet MSP							S 6 40a 9 31a Ex Su 706/401 3 PJet/Jet MEM						
FARGO, N. D.-MOORHEAD, MINN. (CST)							S 5 45p 6 45p Ex Sa 274 0 Jet							D 4 50p 8 15p Ex Sa 467/657 2 Jet/Jet MSP							10 00a 11 57a Daily 405 2 Jet						
B 9 00a 1 03p Ex Su 271/501 2 Jet/Jet ORD							7 55p 8 55p Ex Sa 376 0 Jet														10 00a 11 57a Daily 405 2 Jet						
1 30p 7 13p Daily 455/537 3 Jet/Jet MSP							KALAMAZOO-														1 30p 3 47p Daily 455/218 2 Jet/Jet MEM						
D 4 50p 7 13p Ex Sa 467/537 1 Jet/Jet MSP							BATTLE CREEK, MICH. (EST)														6 04p 9 15p Ex Sa 497/228 3 Jet/Jet MEM						
FLINT, MICH. (EST)							B 9 00a 1 40p Ex Su 371/587 1 Jet/Jet DTW														SAULT STE. MARIE, MICH. (EST)						
S 7 50a 2 03p ExSaSu 173/265 3 Jet/Jet DTW							L 12 50p 4 50p Ex Sa 275/982 1 Jet/PJet ORD														S 9 00p 12 50a Ex Sa 377/177 3 Jet/Jet DTW						
L 1 00p 5 08p Ex Sa 373/236 1 Jet/Jet DTW							S 4 50p 7 25p Daily 375/958 1 Jet/PJet DTW														SHIQUA FALLS, S. D. (CST)						
S 4 50p 7 17p Daily 375 1 Jet							KANSAS CITY, MO. (CST)														L 12 45p 5 50p ExSaSu 463/968 4 Jet/PJet MSP						
GADSDEN, ALA. (CST)							6 04p 9 45p Daily 497/722 3 Jet/PJet MEM														D 4 50p 7 35p Ex Sa 467/437 1 Jet/Jet MSP						
10 05a 9 47a Daily 734 0 PJet							KNOXVILLE-OAK RIDGE, TENN. (EST)														SOUTH BEND, IND. (EST)						
4 45p 4 57p Daily 745 1 PJet							S 6 44a 8 10a Ex Su 127 1 Jet														B 9 00a 1 07p Ex Su 271/921 1 Jet/PJet ORD						
GRAND FORKS, N. D. (CST)							LA CROSSE, WIS. (CST)														L 12 50p 4 02p Daily 275/957 1 Jet/PJet ORD						
1 30p 7 24p Daily 455/657 3 Jet/Jet MSP							L 12 45p 4 36p Ex Su 463/314 1 Jet/Jet MSP														L 1 00p 5 15p Daily 373/967 1 Jet/PJet DTW						
D 4 50p 7 24p Ex Sa 467/657 1 Jet/Jet MSP							L 12 50p 4 54p Daily 275/927 1 Jet/PJet ORD														S 4 50p 9 40p Daily 375/979 1 Jet/PJet DTW						
GRAND RAPIDS, MICH. (EST)							1 30p 5 51p Daily 455/172 3 Jet/Jet MSP														STEVENS POINT, WIS. (CST)						
B 9 00a 11 57a Ex Su 271/650 1 Jet/Jet ORD							LANSING, MICH. (EST)														B 9 00a 1 24p ExSaSu 271/243 3 Jet/Jet ORD						
L 12 50p 3 37p Daily 275/652 1 Jet/Jet ORD							L 12 50p 4 30p Daily 275/182 1 Jet/Jet ORD														L 12 50p 3 29p Daily 275/577 1 Jet/Jet ORD						
L 1 00p 3 58p Daily 373/135 1 Jet/Jet DTW							L 1 00p 5 43p Ex Sa 373/236 2 Jet/Jet DTW														1 30p 7 00p Daily 455/362 4 Jet/Jet MSP						
S 4 50p 7 58p Daily 375/238 1 Jet/Jet DTW							S 1 50p 9 35a Ex Sa 372 4 Jet														D 4 50p 8 10p Ex Sa 273/347 2 Jet/Jet ORD						
S 8 55p 12 02a Ex Sa 277 1 Jet							S 4 50p 9 30p Daily 375/191 1 Jet/Jet DTW														SYRACUSE, N. Y. (EST)						
S 9 00p 12 54a Ex Sa 377/436 1 Jet/Jet DTW							LAUREL-HATTIESBURG, MISS. (CST)														S 7 50a 1 05p Ex Su 173 3 Jet						
GREEN BAY-CLINTONVILLE, WIS. (CST)							1 30p 1 30p Daily 137 0 Jet														B 9 00a 1 05p Ex Su 371/173 1 Jet/Jet DTW						
B 9 00a 12 35p ExSaSu 271/243 2 Jet/Jet ORD							8 00p 8 37p Ex Sa 145 1 Jet														L 1 00p 4 58p Daily 373/192 1 Jet/Jet DTW						
L 12 50p 3 25p Daily 275/575 1 Jet/Jet ORD							MADISON, WIS. (CST)														TALLAHASSEE, FLA. (EST)						
L 1 00p 5 13p ExSaSu 373/545 2 Jet/Jet DTW							B 9 00a 10 37a ExSaSu 271/251 1 Jet/Jet ORD														10 05a 10 56a Ex Su 270 0 Jet						
D 4 50p 7 55p Ex Sa 273/937 1 Jet/PJet ORD							B 9 00a 12 42p Ex Su 271/533 1 Jet/Jet ORD														10 15a 11 57a Daily 267 1 Jet						
D 4 50p 9 30p Daily 375/191 2 Jet/Jet DTW							L 12 50p 4 12p ExSaSu 275/505 1 Jet/Jet ORD														1 50p 2 40p Ex Sa 272 0 Jet						
GREENVILLE, MISS. (CST)							D 4 50p 6 57p Ex Sa 273 1 Jet														6 00p 7 35p Ex Sa 374 1 Jet						
S 6 40a 9 20a Daily 706/470 3 PJet/Jet MEM							MANKATO, MINN. (CST)														8 00p 8 48p Daily 276 0 Jet						
S 7 25a 9 20a Su 261/470 2 Jet/Jet MEM							L 12 45p 4 34p ExSaSu 463/968 1 Jet/PJet MSP														THIEF RIVER FALLS, MINN. (CST)						
L 1 30p 4 10p Ex Sa 455/790 2 Jet/PJet MEM							MEMPHIS, TENN. (CST)														D 4 50p 8 03p Ex Sa 467/927 3 Jet/PJet MSP						
6 04p 10 19p Ex Sa 497/476 3 Jet/Jet MEM							S 6 40a 8 05a Daily 706 2 PJet														TORONTO, ONT., CANADA (EST)						
GREENVILLE-SPARTANBURG, S. C. (EST)							S 7 25a 8 13a Su 261 1 Jet														B 9 00a 12 54p Ex Su 371/536 1 Jet/Jet DTW						
S 6 44a 7 20a Ex Su 127 0 Jet							10 00a 10 36a Daily 405 1 Jet														L 1 00p 5 09p Daily 373/443 1 Jet/Jet DTW						
10 05a 10 50a Ex Su 370 0 Jet							10 10a 11 16a Daily 143 2 Jet														S 4 50p 9 13p Ex Sa 375/82 1 Jet/JET DTW						
11 17a 12 00n Su 139 0 Jet							S 1 00p 12 57p Ex Su 224 0 Jet														TRAVERSE CITY, MICH. (EST)						
4 50p 5 40p Ex Sa 282 0 Jet							S 1 30p 2 20p Daily 455 1 Jet														B 9 00a 1 53p Ex Su 271/591 2 Jet/Jet ORD						
8 55p 9 40p Ex Sa 207 0 Jet							1 30p 2 55p Daily 747 2 PJet														L 1 00p 4 56p Daily 373/239 2 Jet/Jet DTW						
GREENWOOD, MISS. (CST)							6 04p 7 15p Daily 497 2 Jet														S 9 00p 11 44p Ex Sa 377/177 1 Jet/Jet DTW						
S 6 40a 10 38a Ex Su 706/763 4 PJet/PJet MEM							MERIDIAN, MISS. (CST)														TUPELO, MISS. (CST)						
Above Flight Effective December 15							1 30p 2 13p Daily 137 1 Jet														S 6 40a 7 20a Daily 706 1 PJet						
10 10a 2 08p Ex Sa 143/785 4 Jet/PJet MEM							8 00p 7 59p Ex Sa 145 0 Jet														10 10a 11 17p Daily 143/754 3 Jet/PJet MEM						
GULFPORT-BILOXI, MISS. (CST)							MIAMI, FLA. (EST)														1 30p 2 10p Daily 747 1 PJet						
10 15a 10 51a Daily 138 1 Jet							10 15a 2 10p Daily 267 3 Jet														6 00p 6 40p Daily 755 1 PJet						
1 50p 2 30p Ex Sa 372 1 Jet							MILWAUKEE, WIS. (CST)														6 04p 9 00p Ex Sa 497/732 3 Jet/PJet MEM						
8 00p 8 40p Ex Sa 636 1 Jet							S 6 40a 11 10a Ex Su 706/401 4 PJet/Jet MEM														TUSCALOOSA, ALA. (CST)						
HANCOCK-HOUGHTON, MICH. (EST)							B 9 00a 11 45a Ex Su 271/591 1 Jet/Jet ORD														10 10a 9 54a Daily 143 0 Jet						
S 4 50p 12 10a Daily 375/191 4 Jet/Jet DTW							S 10 00a 1 25p Daily 405 3 Jet														6 04p 5 48p Daily 497 0 Jet						
HIBBING-CHISHOLM, MINN. (CST)							L 12 50p 4 05p Daily 275/473 1 Jet/Jet ORD														UNIVERSITY-OXFORD, MISS. (CST)						
D 4 50p 9 26p Ex Sa 467/327 1 Jet/Jet MSP							L 1 00p 4 05p Ex Su 224/473 2 Jet/Jet MEM														S 6 40a 9 55a Ex Su 706/763 3 PJet/PJet MEM						
HUNTSVILLE-DECATUR, ALA. (CST)							L 1 00p 4 14p Daily 373/135 3 Jet/Jet DTW														Above Flight Effective December 15						
10 00a 9 40a Daily 405 0 Jet							S 1 30p 4 23p Daily 455/342 2 Jet/Jet MEM														10 10a 12 5p Ex Sa 143/785 3 Jet/PJet MEM						
1 30p 1 10p Daily 455 0 Jet							S 4 50p 6 57p Daily 375/569 1 Jet/Jet DTW														VALDOSTA, GA. (EST)						
5 35p 5 17p Daily 285 0 Jet																					9 52a 11 20a Daily 761 1 PJet						
8 00p 7 40p Daily 209 0 Jet																					4 35p 6 02p Daily 765 1 PJet						
																					8 00p 8 58p Ex Sa 741 0 PJet						

REPUBLIC AIRLINES SYSTEM TIMETABLE

EFFECTIVE DECEMBER 1, 1980
ALL TIMES SHOWN ARE LOCAL

Leave	Arrive	Freq.	Flights	Stops	Equip.	Conn. City	Leave	Arrive	Freq.	Flights	Stops	Equip.	Conn. City	Leave	Arrive	Freq.	Flights	Stops	Equip.	Conn. City	Leave	Arrive	Freq.	Flights	Stops	Equip.	Conn. City
ATLANTA, GA. (Cont'd)																											
WASHINGTON, D. C. (EST)																											
B 9 00a	10 25a	D	Ex Su	281	0	Jet																					
L 12 55p	2 20p	D	Ex Sa	244	0	Jet																					
S 8 40p	10 05p	D	Ex Sa	232	0	Jet																					
WATERTOWN, S. D. (CST)																											
D 4 50p	9 30p	Ex Sa		467/571	1	Jet/Jet	MSP																				
WAUSAU, WIS. (CST)																											
B 9 00a	1 24p	Ex Sa Su		271/243	3	Jet/Jet	ORD																				
L 12 50p	3 29p	Daily		275/577	1	Jet/Jet	ORD																				
L 1 30p	7 00p	Daily		455/362	4	Jet/Jet	MSP																				
S 5 40p	8 10p	Ex Sa		273/347	2	Jet/Jet	ORD																				
WICHITA, KAN. (CST)																											
B 6 45a	10 00a	Ex Su		257/261	2	Jet/Jet	BHM																				
B 7 25a	10 00a	Su		261	2	Jet																					
6 04p	9 45p	Ex Sa		497/196	3	Jet/Jet	MEM																				
WORTHINGTON, MINN. (CST)																											
L 12 45p	5 25p	Ex Sa Su		463/968	3	Jet/PJet	MSP																				
BALTIMORE, MD. (EST)																											
Baltimore Reservations 821-0994																											
Baltimore Air Freight 787-2737																											
Today's Arrivals-Departures Information 787-2730																											
Washington Reservations 347-0448																											
Washington (Nat'l) Air Freight 892-0722																											
Washington (Dulles) Air Freight 471-4341 Or 471-9465																											
Surrounding Areas 800-241-9385																											
Today's Arrivals-Departures Information 787-2730																											
(Baltimore Washington International Airport)																											
To																											
ABERDEEN, S. D. (CST)																											
S 5 35p	10 04p	Daily		327/571	3	Jet/Jet	MSP																				
ALPENA, MICH. (EST)																											
B 7 50a	12 35p	Ex Su		321/953	1	Jet/PJet	DTW																				
DETROIT, MICH. (EST)																											
B 7 50a	9 05a	Ex Su		321	0	Jet																					
L 10 20a	11 35a	Daily		323	0	Jet																					
S 5 35p	6 50p	Daily		327	0	Jet																					
ESCANABA, MICH. (EST)																											
B 7 50a	11 46a	Ex Su		321	3	Jet																					
FLINT, MICH. (EST)																											
L 10 20a	2 03p	Ex Sa		323/265	1	Jet/Jet	DTW																				
GRAND RAPIDS, MICH. (EST)																											
B 7 50a	10 08a	Ex Su		321	1	Jet																					
L 10 20a	1 28p	Daily		323/543	1	Jet/Jet	DTW																				
S 5 35p	7 58p	Daily		327/238	1	Jet/Jet	DTW																				
GREEN BAY-CLINTONVILLE, WIS. (CST)																											
B 7 50a	9 57a	Ex Su		321	2	Jet																					
S 5 35p	9 30p	Daily		327/191	2	Jet/Jet	DTW																				
HANCOCK-HOUGHTON, MICH. (EST)																											
S 5 35p	12 10a	Daily		327/191	4	Jet/Jet	DTW																				
HIBBING-CHISHOLM, MINN. (CST)																											
S 5 35p	9 26p	Daily		327	2	Jet																					
INTERNATIONAL FALLS, MINN. (CST)																											
S 5 35p	10 04p	Daily		327	3	Jet																					
IRON MOUNTAIN-KINGSFORD, MICH. (CST)																											
S 5 35p	10 30p	Daily		327/191	3	Jet/Jet	DTW																				
JACKSON, MICH. (EST)																											
L 10 20a	1 23p	Daily		323/935	1	Jet/PJet	DTW																				
KALAMAZOO-BATTLE CREEK, MICH. (EST)																											
B 7 50a	11 43a	Ex Su		321/541	2	Jet/Jet	DTW																				
L 10 20a	1 40p	Daily		323/587	1	Jet/Jet	DTW																				
S 5 35p	8 35p	Daily		327/238	2	Jet/Jet	DTW																				
LANSING, MICH. (EST)																											
B 7 50a	10 58a	Ex Su		321/541	1	Jet/Jet	DTW																				
S 5 35p	9 30p	Daily		327/191	1	Jet/Jet	DTW																				
MARQUETTE, MICH. (EST)																											
B 7 50a	12 17p	Ex Su		321	4	Jet																					
MILWAUKEE, WIS. (CST)																											
B 7 50a	10 27a	Ex Su		321/585	1	Jet/Jet	DTW																				
L 10 20a	12 50p	Daily		323/565	1	Jet/Jet	DTW																				
S 5 35p	6 57p	Daily		327/569	1	Jet/Jet	DTW																				
MINNEAPOLIS-ST. PAUL, MINN. (CST)																											
B 7 50a	11 05a	Ex Su		321/85	1	Jet/JET	DTW																				
L 10 20a	2 15p	Daily		323/565	2	Jet/Jet	DTW																				
S 5 35p	7 50p	Daily		327	1	Jet																					
PIERRE, S. D. (CST)																											
S 5 35p	10 43p	Daily		327/571	4	Jet/Jet	MSP																				
SAGINAW-BAY CITY-MIDLAND, MICH. (EST)																											
B 7 50a	11 47a	Ex Su		321/971	1	Jet/Jet	DTW																				
SOUTH BEND, IND. (EST)																											
L 10 20a	2 35p	Daily		323/984	1	Jet/PJet	DTW																				
S 5 35p	9 40p	Daily		327/979	1	Jet/PJet	DTW																				
WATERTOWN, S. D. (CST)																											
S 5 35p	9 30p	Daily		327/571	2	Jet/Jet	MSP																				
BATON ROUGE, LA. (CST)																											
Reservations 383-4781																											
Air Freight 356-3272																											
Today's Arrivals-Departures Information 356-3272																											
To																											
ATLANTA, GA. (EST)																											
S 7 23a	11 30a	Ex Su		471/120	2	Jet/Jet	MEM																				
L 11 05a	4 07p	Daily		470/635	3	Jet/Jet	MSY																				
L 11 25a	4 15p	Daily		473/144	3	Jet/Jet	MEM																				
BIRMINGHAM, ALA. (CST)																											
L 11 05a	2 01p	Daily		470/635	2	Jet/Jet	MSY																				
CHATTANOOGA, TENN. (EST)																											
L 4 59p	10 18p	Ex Sa		483/126	2	Jet/Jet	MEM																				
CHICAGO, ILL. (CST)																											
B 7 23a	10 35a	O Daily		471	1	Jet																					
L 11 25a	2 45p	O Daily		473	2	Jet																					
S 4 59p	8 30p	O Daily		483	2	Jet																					
DENVER, COLO. (MST)																											
B 7 23a	10 32a	Daily		471/261	2	Jet/Jet	MEM																				
DETROIT, MICH. (EST)																											
B 7 23a	3 30p	Daily		471/586	4	Jet/Jet	ORD																				
L 11 25a	8 02p	Ex Sa		473/588	4	Jet/Jet	ORD																				
DULUTH, MINN.-SUPERIOR, WIS. (CST)																											
B 7 23a	2 18p	Daily		471/655	3	Jet/Jet	ORD																				
S 4 59p	11 30p	Ex Sa		483/507	4	Jet/Jet	ORD																				
EGLIN A.F.B.-FORT WALTON BEACH, FLA. (CST)																											
L 11 05a	12 53p	Daily		470	1	Jet																					
FT. LAUDERDALE-HOLLYWOOD, FLA. (EST)																											
S 11 05a	4 12p	Daily		470	3	Jet																					
GRAND FORKS, N. D. (CST)																											
L 11 25a	7 24p	Daily		473/657	4	Jet/Jet	ORD																				
GRAND RAPIDS, MICH. (EST)																											
B 7 23a	1 57p	Daily		471/586	2	Jet/Jet	ORD																				
L 11 25a	7 07p	Ex Sa		473/588	3	Jet/Jet	ORD																				
S 4 59p	12 02a	Ex Sa		483/277	3	Jet/Jet	ORD																				
GREEN BAY-CLINTONVILLE, WIS. (CST)																											
B 7 23a	12 35p	Ex Sa		471/243	3	Jet/Jet	ORD																				
L 11 25a	5 13p	Ex Sa		473/545	4	Jet/Jet	MKE																				
S 4 59p	9 40p	Ex Sa		483/527	3	Jet/Jet	ORD																				
GREENVILLE, MISS. (CST)																											
S 7 23a	9 20a	Daily		471/470	1	Jet/Jet	MEM																				
L 11 25a	4 10p	Ex Sa		473/790	2	Jet/Jet	MEM																				
HUNTSVILLE-DECATUR, ALA. (CST)																											
S 7 23a	9 29a	Ex Su		471/120	1	Jet/Jet	MEM																				
L 11 25a	2 14p	Daily		473/144	2	Jet/Jet	MEM																				
S 4 59p	8 52p	Ex Sa		483/406	2	Jet/Jet	MEM																				
JACKSON, TENN. (CST)																											
S 7 23a	9 30a	Daily		471/700	1	Jet/PJet	MEM																				
KALAMAZOO-BATTLE CREEK, MICH. (EST)																											
B 7 23a	3 05p	Daily		471/936	2	Jet/PJet	ORD																				
L 11 25a	4 50p	Ex Sa		473/982	3	Jet/PJet	ORD																				
L 11 25a	7 10p	Daily		473/546	4	Jet/Jet	ORD																				
LA CROSSE, WIS. (CST)																											
L 11 25a	4 54p	Daily		473/927	3	Jet/PJet	ORD																				
S 4 59p	10 38p	Ex Sa		483/189	4	Jet/Jet	ORD																				
MADISON, WIS. (CST)																											
B 7 23a	12 42p	Daily		471/533	2	Jet/Jet	ORD																				
L 11 25a	4 12p	Ex Sa Su		473/505	3	Jet/Jet	ORD																				
S 4 59p	9 47p	Ex Sa		483/189	3	Jet/Jet	ORD																				
MEMPHIS, TENN. (CST)																											
S 7 23a	8 20a	Daily		471	0	Jet																					
L 11 25a	12 56p	Daily		473	1	Jet																					
S 4 59p	6 32p	Daily		483	1	Jet																					
MIAMI, FLA. (EST)																											
S 11 05a	4 58p	Daily		470/237	3	Jet/Jet	MCO																				
MILWAUKEE, WIS. (CST)																											
S 7 23a	11 10a	Ex Su		471/401	2	Jet/Jet	MEM																				
B 7 23a	11 30a	Su		471/123	2	Jet/Jet	ORD																				
L 11 25a	4 05p	Daily		473	3	Jet																					
S 4 59p	9 25p	Daily		483/343	3	Jet/Jet	ORD																				
MINNEAPOLIS-ST. PAUL, MINN. (CST)																											
B 7 23a	10 53a	Ex Su		471/451	1	Jet/Jet	MEM																				
B 7 23a	1 05p	Daily		471/655	2	Jet/Jet	ORD																				
L 11 25a	4 30p	Daily		473/455	2	Jet/Jet	MEM																				
L 4 59p	10 05p	Sa		483/457	2	Jet/Jet	MEM																				
L 4 59p	10 15p	Ex Sa		483/459	2	Jet/Jet	MEM																				
MOBILE, ALA.-PASCAGOULA, MISS. (CST)																											
L 11 05a	1 05p	Daily		470/635	1	Jet/Jet	MSY																				
MONROE, LA. (CST)																											
L 11 25a	11 59a	Daily		473	0	Jet																					
S 4 59p	5 32p	Daily		483	0	Jet																					
MUSCLE SHOALS, ALA. (CST)																											
L 11 25a	5 04p	Daily		473/708	3	Jet/PJet	MEM																				
MUSKEGON, MICH. (EST)																											
L 11 25a	6 26p	Ex Sa		473	4	Jet																					
NASHVILLE, TENN. (CST)																											
S 7 23a	10 23a	Daily		471/700	2	Jet/PJet	MEM																				
NEW ORLEANS, LA. (CST)																											
L 11 05a	11 28a	Daily		470	0	Jet																					
L 9 30p	9 52p	Ex Sa		478	0	Jet																					
NEW YORK, N. Y.-NEWARK, N. J. (EST)																											
D 11 05a	6 56p	L Daily		470/635	4	Jet/Jet	MSY																				
ORLANDO, FLA. (EST)																											
S 11 05a	3 11p	Daily		470	2	Jet																					
OSHKOSH, WIS. (CST)																											
B 7 23a	12 04p	Ex Sa		471/243	2	Jet/Jet	ORD																				
L 11 25a	6 30p	Ex Sa		473/928	3	Jet/PJet	ORD																				
L 11 25a	7 47p	Daily		473/955	4	Jet/PJet	ORD																				
PELLSTON, MICH. (EST)																											
B 7 23a	2 30p	Daily		471/591	4	Jet/Jet	ORD																				
RHINELANDER-LAND O'LAKES, WIS. (CST)																											
S 4 59p	10 41p	Ex Sa		483/527	4	Jet/Jet	ORD																				
ROCHESTER, MINN. (CST)																											
L 11 25a	6 55p	Ex Sa		473/967	3	Jet/PJet	ORD																				
ST. LOUIS, MO. (CST)																											
S 7 23a	9 31a	Ex Su		471/401	1	Jet/Jet	MEM																				
S 7 23a	11 57a	Daily		471/405	1	Jet/Jet	MEM																				
L 11 25a	3 47p	Daily		473/218	2	Jet/Jet	MEM																				
S 4 59p	9 15p	Ex Sa		483/228	2	Jet/Jet	MEM																				
SIOUX FALLS, S. D. (CST)																											
L 11 25a	8 00p	Ex Sa		473/967	4	Jet/PJet	ORD																				
SOUTH BEND, IND. (EST)																											
B 7 23a	1 07p	Daily		471/921	2	Jet/PJet	ORD																				
L 11 25a	6 32p	Daily		473/546	3	Jet/Jet	ORD																				
STEVENS POINT, WIS. (CST)																											
B 7 23a	1 24p	Ex Sa		471/243	4	Jet/Jet	ORD																				
TRAVERSE CITY, MICH. (EST)																											
B 7 23a	1 53p	Daily		471/591	3	Jet/Jet	ORD																				
S 4 59p	11 28p	Daily		483/343	4	Jet/Jet	ORD																				
TRI-CITIES, TENN.-VA. (EST)																											
S 7 23a	12 43p	Daily		471/700	3	Jet/PJet	MEM																				
TUPELO, MISS. (CST)																											
L 11 25a	4 22p	Daily		473/708	2	Jet/PJet	MEM																				
S 4 59p	9 00p	Ex Sa		483/732	2	Jet/PJet	MEM																				
TUSCALOOSA, ALA. (CST)																											
S 7 23a	10 16a	Daily		471/736	2	Jet/PJet	MEM																				
L 11 25a	3 11p	Daily		473/454	3	Jet/Jet	MEM																				
WAUSAU, WIS. (CST)																											
B 7 23a	1 24p	Ex Sa		471/243	4	Jet/Jet	ORD																				
WICHITA, KAN. (CST)																											

REPUBLIC AIRLINES SYSTEM TIMETABLE

EFFECTIVE DECEMBER 1, 1980
ALL TIMES SHOWN ARE LOCAL

Leave	Arrive	Freq.	Flights	Stops	Equip.	Conn. City	Leave	Arrive	Freq.	Flights	Stops	Equip.	Conn. City	Leave	Arrive	Freq.	Flights	Stops	Equip.	Conn. City	Leave	Arrive	Freq.	Flights	Stops	Equip.	Conn. City
BELOIT-JANESVILLE, WIS. (Cont'd)							JACKSONVILLE, FLA. (EST) S 634a 235p Daily 890/460 3 PJet/Jet MSP							BENTON HARBOR-ST. JOSEPH, MICH. (EST) Reservations 927-2456 Air Freight 925-1626 Today's Arrivals-Departures Information 925-4166							TAMPA-ST. PETERSBURG, FLA. (EST) B 828a 146p Daily 900/390 3 PJet/Jet ORD						
DETROIT, MICH. (EST) 805a 1220p ExSu 932/954 2 PJet/PJet ORD 245p 750p ExSa 986/473 4 PJet/Jet ORD							LAS VEGAS, NEV. (PST) B 634a 1000a Daily 890/81 2 PJet/JET MSP														BILOXI, MISS. (CST) See Gulfport-Biloxi, Miss.						
GULFPORT-BILOXI, MISS. (CST) 805a 1255p ExSu 932/375 2 PJet/Jet ORD							MEMPHIS, TENN. (CST) D 335p 730p ExSa 896/456 2 PJet/Jet MSP Above Flight Discontinued after December 14														BIRMINGHAM, ALA. (CST) Reservations 252-4124 Air Freight 592-9618 Today's Arrivals-Departures Information 595-2071						
HOUSTON, TEX. (CST) B 805a 1143a I ExSaSu 932/500 1 PJet/Jet ORD							MIAMI, FLA. (EST) S1131a 742p Sa 796/438 3 PJet/Jet MSP Above Flight Effective December 15																				
MANITOWOC, WIS. (CST) 945a 1020a Daily 931 0 PJet							MILWAUKEE, WIS. (CST) B 634a 924a ExSu 890/536 2 PJet/Jet MSP 1251p 605p Sa 796/314 4 PJet/Jet MSP Above Flight Discontinued after December 14																				
MEMPHIS, TENN. (CST) 805a 1122a ExSu 932/375 1 PJet/Jet ORD D 245p 738p ExSa 986/478 1 PJet/Jet ORD							MINNEAPOLIS-ST. PAUL, MINN. (CST) S 634a 741a Daily 890 1 PJet 1131a 1238p Sa 796 1 PJet Above Flight Effective December 15																				
MENOMINEE, MICH.-MARINETTE, WIS. (CST) 945a 1056a Daily 931 1 PJet							CHICAGO, ILL. (CST) S 335p 608p ExSa 896/512 2 PJet/Jet MSP Above Flight Discontinued after December 14 600p 1025p ExSa 896/566 2 PJet/Jet MSP Above Flight Effective December 15																				
MOBILE, ALA.-PASCAGOULA, MISS. (CST) 805a 136p ExSu 932/375 3 PJet/Jet ORD							CINCINNATI, OHIO (EST) 402p 738p ExSa 987/288 2 PJet/Jet DTW																				
NEW ORLEANS, LA. (CST) D 245p 952p ExSa 986/478 3 PJet/Jet ORD							DETROIT, MICH. (EST) 402p 505p Daily 987 1 PJet 950p 1052p Daily 925 1 PJet																				
TALLAHASSEE, FLA. (EST) L 805a 240p ExSaSu 932/272 2 PJet/Jet ORD D 245p 848p ExSa 986/276 2 PJet/Jet ORD							DULUTH, MINN.-SUPERIOR, WIS. (CST) 828a 1045a Daily 900/573 2 PJet/Jet ORD																				
BE MIDJI, MINN. (CST) Reservations And Air Freight 751-5012							EGLIN A.F.B.-FORT WALTON BEACH, FLA. (CST) S 218p 649p Daily 935/472 3 PJet/Jet ORD																				
ATLANTA, GA. (EST) S 634a 1250p Daily 890/460 2 PJet/Jet MSP							GREEN BAY-CLINTONVILLE, WIS. (CST) 828a 933a Daily 900/573 1 PJet/Jet ORD 218p 325p Daily 935/575 1 PJet/Jet ORD																				
BIRMINGHAM, ALA. (CST) D 335p 840p ExSa 896/456 3 PJet/Jet MSP Above Flight Discontinued after December 14							GULFPORT-BILOXI, MISS. (CST) 828a 1255p Daily 900/375 2 PJet/Jet ORD																				
BRAINERD, MINN. (CST) S 634a 658a Daily 890 0 PJet 1131a 1155a Sa 796 0 PJet Above Flight Effective December 15							HOUSTON, TEX. (CST) B 828a 1143a I ExSaSu 900/500 1 PJet/Jet ORD																				
CHICAGO, ILL. (CST) B 634a 944a O Daily 890/650 2 PJet/Jet MSP S 335p 621p O ExSa 896/506 2 PJet/Jet MSP Above Flight Discontinued after December 14							JACKSON, MICH. (EST) 402p 427p Daily 987 0 PJet																				
DENVER, COLO. (MST) S1131a 355p Sa 796/565 2 PJet/Jet MSP Above Flight Effective December 15							KALAMAZOO-BATTLE CREEK, MICH. (EST) 950p 1007p Daily 925 0 PJet																				
DETROIT, MICH. (EST) B 634a 1120a ExSa 890/642 2 PJet/Jet MSP B 634a 1140a ExSu 890/536 3 PJet/Jet MSP D 335p 744p ExSa 896/82 2 PJet/JET MSP Above Flight Discontinued after December 14							MADISON, WIS. (CST) 828a 927a Daily 900/563 1 PJet/Jet ORD 218p 412p ExSaSu 935/505 1 PJet/Jet ORD																				
HOUSTON, TEX. (CST) D 335p 925p I ExSa 896/506 3 PJet/Jet MSP Above Flight Discontinued after December 14							MEMPHIS, TENN. (CST) 828a 1122a Daily 900/375 1 PJet/Jet ORD S 218p 439p Daily 935/472 1 PJet/Jet ORD																				
							MILWAUKEE, WIS. (CST) 828a 945a Daily 900/945 1 PJet/PJet ORD 218p 405p Daily 935/473 1 PJet/Jet ORD																				
							MINNEAPOLIS-ST. PAUL, MINN. (CST) 828a 1110a Daily 900/563 3 PJet/Jet ORD 218p 440p Daily 935/155 2 PJet/Jet ORD																				
							MOBILE, ALA.-PASCAGOULA, MISS. (CST) 828a 136p Daily 900/375 3 PJet/Jet ORD S 218p 604p Daily 935/472 2 PJet/Jet ORD																				
							NASHVILLE, TENN. (CST) B 828a 1001a Daily 900/390 1 PJet/Jet ORD S 402p 605p Daily 987/182 2 PJet/Jet DTW																				
							ROCHESTER, MINN. (CST) 828a 1039a Daily 900/171 1 PJet/Jet ORD 218p 354p Daily 935/155 1 PJet/Jet ORD																				
							TALLAHASSEE, FLA. (EST) L 828a 240p ExSa 900/272 2 PJet/Jet ORD D 218p 848p Daily 935/276 2 PJet/Jet ORD																				
							WASHINGTON, D. C. (EST) B 634a 1151a N Daily 890/670 2 PJet/Jet MSP D 335p 811p N ExSa 896/676 2 PJet/Jet MSP Above Flight Discontinued after December 14																				
							ORLANDO, FLA. (EST) B 634a 1230p Daily 890/430 2 PJet/Jet MSP S1131a 635p Sa 796/438 2 PJet/Jet MSP Above Flight Effective December 15																				
							ROCHESTER, MINN. (CST) 335p 557p ExSa 896/476 2 PJet/Jet MSP Above Flight Discontinued after December 14																				
							SAN DIEGO, CA. (PST) B 634a 1129a Daily 890/81 3 PJet/JET MSP																				
							SARASOTA-BRADENTON, FLA. (EST) B 634a 108p Sa Su 890/33 3 PJet/Jet MSP Above Flight Effective December 20 D1251p 833p Sa 796/436 3 PJet/Jet MSP Above Flight Discontinued after December 14																				
							TAMPA-ST. PETERSBURG, FLA. (EST) B 634a 1220p Sa Su 890/33 2 PJet/Jet MSP Above Flight Effective December 20 D1251p 750p Sa 796/436 2 PJet/Jet MSP Above Flight Discontinued after December 14																				
							THIEF RIVER FALLS, MINN. (CST) 1019a 1040a Daily 891 0 PJet Above Flight Effective December 15 1134a 1155a Daily 891 0 PJet Above Flight Discontinued after December 14 742p 803p Daily 927 0 PJet																				

REPUBLIC AIRLINES SYSTEM TIMETABLE

EFFECTIVE DECEMBER 1, 1980
ALL TIMES SHOWN ARE LOCAL

Leave	Arrive	Freq.	Flights	Stops	Equip.	Conn. City	Leave	Arrive	Freq.	Flights	Stops	Equip.	Conn. City	Leave	Arrive	Freq.	Flights	Stops	Equip.	Conn. City	Leave	Arrive	Freq.	Flights	Stops	Equip.	Conn. City	
BIRMINGHAM, ALA. (Cont'd)																												
EGLIN A.F.B. - FORT WALTON BEACH, FLA. (CST)																												
\$ 6:40a	9:50a	Ex Su	633/206	1	Jet/Jet	ATL	\$ 7:30a	8:13a	Daily	261	0	Jet		\$ 6:40a	11:47a	Ex Su	633/371	2	Jet/Jet	ATL	\$ 6:20a	11:20a	Ex Sa	430/642	2	Jet/Jet	MSP	
\$ 10:25a	2:04p	Daily	275/264	2	Jet/Jet	ATL	1:48p	2:29p	Daily	218	0	Jet		\$ 6:20a	11:40a	Ex Su	430/536	3	Jet/Jet	MSP	\$ 6:20a	11:40a	Ex Su	430/536	3	Jet/Jet	MSP	
\$ 2:25p	5:45p	Ex Sa	635/394	1	Jet/Jet	ATL	7:05p	7:50p	Ex Sa	196	0	Jet		\$ 9:50a	2:50p	Daily	652/324	2	Jet/Jet	MSP	\$ 9:50a	2:50p	Daily	652/324	2	Jet/Jet	MSP	
\$ 2:25p	5:45p	Sa	635/494	1	Jet/Jet	ATL								\$ D 2:55p	7:44p	Ex Sa	512/82	2	Jet/JET	MSP	\$ D 2:55p	7:44p	Ex Sa	512/82	2	Jet/JET	MSP	
\$ 4:35p	6:49p	Daily	262/472	1	Jet/Jet	MOB								\$ S 2:55p	8:30p	Daily	512	3	Jet		\$ S 2:55p	8:30p	Daily	512	3	Jet		
FLINT, MICH. (EST)																												
\$ 12:50p	5:08p	Ex Sa	236	2	Jet																							
\$ 12:50p	7:17p	Daily	236/375	2	Jet/Jet	DTW																						
FT. LAUDERDALE-HOLLYWOOD, FLA. (EST)																												
\$ 9:40a	1:05p	Daily	284	1	Jet																							
\$ 11:55a	4:12p	Daily	400/470	2	Jet/Jet	MCO																						
GRAND RAPIDS, MICH. (EST)																												
\$ L 10:25a	3:37p	Daily	275/652	2	Jet/Jet	ORD																						
\$ 12:50p	6:58p	Daily	236/581	2	Jet/Jet	DTW																						
\$ 3:10p	8:07p	ExSaSu	395/366	2	Jet/Jet	ORD																						
\$ 6:20p	12:02a	Ex Sa	639/277	2	Jet/Jet	ATL																						
\$ 6:32p	12:54a	Ex Sa	177/436	3	Jet/Jet	DTW																						
GREEN BAY-CLINTONVILLE, WIS. (CST)																												
\$ L 10:25a	3:25p	Daily	275/575	2	Jet/Jet	ORD																						
\$ 12:50p	5:13p	ExSaSu	236/545	3	Jet/Jet	DTW																						
\$ 3:10p	7:55p	Daily	395/937	2	Jet/PJet	ORD																						
GREENVILLE, MISS. (CST)																												
\$ 7:30a	9:20a	Daily	261/470	1	Jet/Jet	MEM																						
\$ 1:48p	4:10p	Ex Sa	218/790	1	Jet/PJet	MEM																						
\$ 7:05p	10:19p	Ex Sa	196/476	1	Jet/Jet	MEM																						
GREENVILLE-SPARTANBURG, S. C. (EST)																												
\$ 6:40a	10:50a	Ex Su	633/370	1	Jet/Jet	ATL																						
\$ 9:25a	11:56a	ExSaSu	129	1	Jet																							
\$ 2:25p	5:40p	Ex Sa	635/282	1	Jet/Jet	ATL																						
\$ 6:20p	9:40p	Ex Sa	639/207	1	Jet/Jet	ATL																						
GREENWOOD, MISS. (CST)																												
\$ 7:30a	10:38a	Ex Su	261/763	2	Jet/PJet	MEM																						
			10:38a		Above Flight Effective December 15																							
GULFPORT-BILOXI, MISS. (CST)																												
\$ 4:35p	5:50p	Daily	262	1	Jet																							
HUNTSVILLE-DECATUR, ALA. (CST)																												
\$ 7:30a	9:29a	Ex Su	261/120	1	Jet/Jet	MEM																						
\$ 9:25a	9:46a	ExSaSu	129	0	Jet																							
\$ 7:05p	8:52p	Ex Sa	196/406	1	Jet/Jet	MEM																						
JACKSON, TENN. (CST)																												
\$ 7:30a	9:30a	Daily	261/700	1	Jet/PJet	MEM																						
\$ 1:48p	5:55p	Ex Sa	218/780	1	Jet/PJet	MEM																						
JACKSONVILLE, FLA. (EST)																												
\$ 10:25a	2:35p	Daily	275/460	1	Jet/Jet	ATL																						
\$ 2:25p	6:45p	Ex Sa	635/274	1	Jet/Jet	ATL																						
KALAMAZOO-BATTLE CREEK, MICH. (EST)																												
\$ L 10:25a	4:50p	Ex Sa	275/982	2	Jet/PJet	ORD																						
\$ 12:50p	7:25p	Daily	236/958	2	Jet/PJet	DTW																						
\$ 3:10p	10:07p	Daily	395/925	3	Jet/PJet	ORD																						
KANSAS CITY, MO. (CST)																												
\$ 7:05p	9:45p	Ex Sa	196/722	1	Jet/PJet	MEM																						
LA CROSSE, WIS. (CST)																												
\$ L 10:25a	4:54p	Daily	275/927	2	Jet/PJet	ORD																						
LANSING, MICH. (EST)																												
\$ L 10:25a	4:30p	Daily	275/182	2	Jet/Jet	ORD																						
\$ 12:50p	5:43p	Ex Sa	236	3	Jet																							
\$ 3:10p	9:30p	Daily	395/658	2	Jet/Jet	ORD																						
MADISON, WIS. (CST)																												
\$ L 10:25a	4:12p	ExSaSu	275/505	2	Jet/Jet	ORD																						
\$ 3:10p	6:57p	Ex Sa	395/273	2	Jet/Jet	ORD																						
MEMPHIS, TENN. (CST)																												
\$ 7:30a	8:13a	Daily	261	0	Jet																							
1:48p	2:29p	Daily	218	0	Jet																							
7:05p	7:50p	Ex Sa	196	0	Jet																							
MEMORINE, MICH.-MARINETTE, WIS. (CST)																												
\$ 3:10p	8:35p	Daily	395/937	3	Jet/PJet	ORD																						
MIAMI, FLA. (EST)																												
\$ 9:40a	12:58p	Daily	284/246	1	Jet/Jet	MCO																						
\$ 11:55a	3:55p	Daily	400	2	Jet																							
\$ 1:35p	4:58p	Daily	237	1	Jet																							
MILWAUKEE, WIS. (CST)																												
\$ 7:30a	11:10a	Ex Su	261/401	2	Jet/Jet	MEM																						
\$ 7:30a	1:25p	Daily	261/405	2	Jet/Jet	MEM																						
\$ L 10:25a	4:05p	Daily	275/473	2	Jet/Jet	ORD																						
\$ 12:50p	4:17p	ExSaSu	236/545	2	Jet/Jet	DTW																						
\$ 1:48p	4:23p	Daily	218/342	1	Jet/Jet	MEM																						
\$ 3:10p	7:00p	Daily	395/347	2	Jet/Jet	ORD																						
MINNEAPOLIS-ST. PAUL, MINN. (CST)																												
\$ B 7:30a	10:53a	Ex Su	261/451	1	Jet/Jet	MEM																						
\$ 1:48p	4:30p	Daily	218/455	1	Jet/Jet	MEM																						
\$ 3:10p	8:00p	Daily	395/571	2	Jet/Jet	ORD																						
\$ 7:05p	10:15p	Ex Sa	196/459	1	Jet/Jet	MEM																						
MOBILE, ALA.-PASCAGOULA, MISS. (CST)																												
\$ 6:45a	7:26a	Ex Su	257	0	Jet																							
\$ 4:35p	5:15p	Daily	262	0	Jet																							
MONROE, LA. (CST)																												
\$ 7:30a	10:00a	Daily	261/470	2	Jet/Jet	MEM																						
\$ 2:00p	5:32p	Daily	159/483	2	Jet/Jet	MSY																						
\$ 7:05p	11:02p	Ex Sa	196/476	2	Jet/Jet	MEM																						
MONTGOMERY, ALA. (CST)																												
\$ 11:55a	12:21p	Daily	400	0	Jet																							

REPUBLIC AIRLINES SYSTEM TIMETABLE

EFFECTIVE DECEMBER 1, 1980
ALL TIMES SHOWN ARE LOCAL

Leave	Arrive	Freq.	Flights	Stops	Equip.	Conn. City
BISMARCK-MANDAN, N. D. (Cont'd)						
NASHVILLE, TENN. (CST)						
\$ 950a	303p	Daily	652/394	3	Jet/Jet	ORD
NORFOLK, NEBR. (CST)						
\$ 610a	915a	Ex Su	970/972	3	PJet/PJet	FSD
OMAHA, NEBR. (CST)						
\$ 610a	955a	Ex Su	970/972	4	PJet/PJet	FSD
\$ 620a	1020a	Daily	430/423	2	Jet/Jet	MSP
\$ 950a	320p	Daily	652/677	2	Jet/Jet	MSP
ORLANDO, FLA. (EST)						
B 620a	1230p	Daily	430	2	Jet	
ROCHESTER, MINN. (CST)						
\$ 610a	920a	Ex Su	970/926	2	PJet/PJet	FSD
\$ 950a	107p	Daily	652/530	2	Jet/Jet	MSP
\$ 255p	557p	Daily	512/476	2	Jet/Jet	MSP
SAN DIEGO, CA. (PST)						
B 620a	1129a	Daily	430/81	3	Jet/JET	MSP
L 950a	219p	Daily	652/85	3	Jet/JET	MSP
SARASOTA-BRADENTON, FLA. (EST)						
B 620a	108p	Sa Su	430/33	3	Jet/Jet	MSP
Above Flight Effective December 20						
SIoux CITY, IOWA (CST)						
\$ 610a	836a	Ex Sa	970	2	PJet	
\$ 315p	611p	Ex Sa	974	4	PJet	
SIoux FALLS, S. D. (CST)						
\$ 610a	731a	Daily	970	1	PJet	
\$ 315p	525p	Daily	974	3	PJet	
SOUTH BEND, IND. (EST)						
\$ 950a	402p	Daily	652/957	3	Jet/PJet	ORD
TAMPA-ST. PETERSBURG, FLA. (EST)						
B 620a	1220p	Sa Su	430/33	2	Jet/Jet	MSP
Above Flight Effective December 20						
TORONTO, ONT., CANADA (EST)						
B 620a	1254p	Ex Su	430/536	4	Jet/Jet	MSP
D 255p	913p	Ex Sa	512/82	3	Jet/JET	MSP
TUCSON, AZ. (MST)						
L 950a	255p	Daily	652/563	3	Jet/Jet	MSP
WASHINGTON, D. C. (EST)						
B 620a	1151a	N Daily	430/670	2	Jet/Jet	MSP
D 255p	811p	Ex Sa	512/676	2	Jet/Jet	MSP
YANKTON, S. D. (CST)						
\$ 610a	844a	Ex Su	970/972	2	PJet/PJet	FSD

BOISE, IDAHO (MST)

Reservations 342-6841
Air Freight 344-7911

To	Leave	Arrive	Freq.	Flights	Stops	Equip.	Conn. City
BURBANK, CA. (PST)							
B 630a	859a	Daily	863	2	Jet		
D 310p	544p	Daily	25	2	Jet		
CALGARY, ALTA., CANADA (MST)							
	1245p	305p	Daily	758	1	Jet	
DENVER, COLO. (MST)							
B 910a	1049a	Daily	22	0	Jet		
\$11 40a	232p	Daily	871	2	Jet		
	405p	544p	Daily	760	0	Jet	
EDMONTON, ALTA., CANADA (MST)							
	1245p	410p	Daily	758	2	Jet	
EUGENE, ORE. (PST)							
	1035a	231p	Daily	751/939	2	Jet/Jet	SEA

Leave	Arrive	Freq.	Flights	Stops	Equip.	Conn. City	
IDAHO FALLS, IDAHO (MST)							
\$11 40a	100p	Daily	871	1	Jet		
	655p	737p	Daily	775	0	Jet	
KALISPELL, MONT. (MST)							
	1245p	252p	Daily	758/752	1	Jet/Jet	GEG
LAS VEGAS, NEV. (PST)							
L 910a	1205p	Daily	22/63	1	Jet/Jet	DEN	
\$ 510p	625p	Daily	757	0	Jet		
LEWISTON, IDAHO/ CLARKSTON, WASH. (PST)							
	325p	310p	Daily	35	0	Jet	
MEMPHIS, TENN. (CST)							
L 910a	256p	Daily	22/262	2	Jet/Jet	DEN	
MILWAUKEE, WIS. (CST)							
L 910a	316p	Daily	22/62	1	Jet/Jet	DEN	
D11 40a	726p	Daily	871/56	3	Jet/Jet	DEN	
D 405p	1025p	Ex Sa	760/566	2	Jet/Jet	DEN	
MINNEAPOLIS-ST. PAUL, MINN. (CST)							
B 910a	415p	Daily	22/562	1	Jet/JET	DEN	
D11 40a	720p	Daily	871/564	3	Jet/Jet	DEN	
D 405p	855p	Daily	760/566	1	Jet/Jet	DEN	
OAKLAND, CA. (PST)							
	1240p	431p	Daily	759/721	3	Jet/Jet	SEA
	325p	912p	Daily	35/822	3	Jet/Jet	SEA
ORANGE COUNTY/SANTA ANA/ANAHEIM, CA. (PST)							
	630a	923a	Daily	863/69	2	Jet/Jet	SLC
\$ 550p	818p	Daily	757/753	1	Jet/Jet	LAS	
PASCO/RICHLAND/KENNEWICK, WASH. (PST)							
	1240p	1229p	Daily	759	0	Jet	
	845p	834p	Daily	21	0	Jet	
PHOENIX, AZ. (MST)							
\$11 05a	144p	Daily	861	1	Jet		
POCATELLO, IDAHO (MST)							
	1140a	1219p	Daily	871	0	Jet	
	655p	812p	Daily	775	1	Jet	
PORTLAND, ORE. (PST)							
B 810a	815a	Daily	862	0	Jet		
	355p	359p	Daily	866	0	Jet	
RENO, NEV. (PST)							
B 805a	1058a	Daily	870/41	1	Jet/Jet	SEA	
D 325p	753p	Daily	35/37	3	Jet/JET	SEA	
SALT LAKE CITY, UTAH (MST)							
	630a	756a	Daily	863	1	Jet	
	1105a	1156a	Daily	861	0	Jet	
	310p	436p	Daily	25	1	Jet	
SAN JOSE, CA. (PST)							
D 400p	641p	Daily	874/819	1	Jet/Jet	SEA	
SEATTLE/TACOMA, WASH. (PST)							
B 805a	820a	Daily	870	0	Jet		
	1035a	1145a	Daily	751	1	Jet	
	1240p	205p	Daily	759	2	Jet	
	325p	555p	Daily	35	2	Jet	
	400p	414p	Daily	874	0	Jet	
SPOKANE, WASH. (PST)							
	1035a	1031a	Daily	751	0	Jet	
	1245p	1241p	Daily	758	0	Jet	
	325p	357p	Daily	35	1	Jet	
TUCSON, AZ. (MST)							
\$11 05a	310p	Daily	861/809	2	Jet/Jet	PHX	
TWIN FALLS/SUN VALLEY, IDAHO (MST)							
	630a	701a	Daily	863	0	Jet	
	1105a	213p	Daily	861/35	1	Jet/Jet	SLC
	310p	341p	Daily	25	0	Jet	
WICHITA, KAN. (CST)							
L 910a	127p	Daily	22/262	1	Jet/Jet	DEN	

Leave	Arrive	Freq.	Flights	Stops	Equip.	Conn. City	
YAKIMA, WASH. (PST)							
	1035a	1243p	Daily	751/760	2	Jet/Jet	SEA
	1240p	117p	Daily	759	1	Jet	

BOSTON, MASS. (EST)

Reservations 482-4332
Air Freight 569-7621

Today's Arrivals-Departures Information 569-7620

To	Leave	Arrive	Freq.	Flights	Stops	Equip.	Conn. City
ALBANY, MICH. (EST)							
B 810a	1235p	Ex Su	585/953	1	Jet/PJet	DTW	
BENTON HARBOR-ST. JOSEPH, MICH. (EST)							
\$10 40a	200p	Ex Su	587/935	2	Jet/PJet	DTW	
BIRMINGHAM, ALA. (CST)							
B 810a	117p	Ex Su	585/237	3	Jet/Jet	DTW	
CHICAGO, ILL. (CST)							
B 810a	1115a	0 Ex Su	585/655	2	Jet/Jet	DTW	
\$10 40a	137p	0 Ex Su	587	2	Jet		
\$ 400p	700p	Daily	581	2	Jet		
D 630p	932p	0 Ex Sa	583/547	2	Jet/Jet	DTW	
CINCINNATI, OHIO (EST)							
\$ 400p	738p	Ex Sa	581/288	1	Jet/Jet	DTW	
DETROIT, MICH. (EST)							
B 810a	1000a	Ex Su	585	0	Jet		
\$10 40a	1230p	Ex Su	587	0	Jet		
\$ 400p	550p	Daily	581	0	Jet		
D 630p	819p	Ex Sa	583	0	Jet		
DULUTH, MINN.-SUPERIOR, WIS. (CST)							
B 810a	218p	Ex Su	585/655	4	Jet/Jet	DTW	
EAU CLAIRE, WIS. (CST)							
\$10 40a	419p	Ex Su	587/577	4	Jet/Jet	ORD	
ESCANABA, MICH. (EST)							
\$10 40a	526p	Ex Sa Su	587/943	3	Jet/PJet	DTW	
FLINT, MICH. (EST)							
\$10 40a	203p	Ex Sa Su	587/265	1	Jet/Jet	DTW	
\$ 400p	717p	Daily	581/375	1	Jet/Jet	DTW	
GRAND FORKS, N. D. (CST)							
B 810a	129p	Ex Su	585	3	Jet		
GRAND RAPIDS, MICH. (EST)							
B 810a	1118a	Ex Su	585/655	1	Jet/Jet	DTW	
\$10 40a	128p	Ex Su	587/543	1	Jet/Jet	DTW	
\$ 400p	658p	Daily	581	1	Jet		
D 630p	923p	Ex Sa	583/547	1	Jet/Jet	DTW	
GREEN BAY-CLINTONVILLE, WIS. (CST)							
\$10 40a	330p	Ex Sa Su	587/943	2	Jet/PJet	DTW	
D 630p	930p	Ex Sa	583/191	2	Jet/Jet	DTW	
HANCOCK-HOUGHTON, MICH. (EST)							
D 630p	1210a	Ex Sa	583/191	4	Jet/Jet	DTW	
HUNTSVILLE-DECATUR, ALA. (CST)							
B 810a	1238p	Ex Su	585/237	2	Jet/Jet	DTW	
JACKSON, MICH. (EST)							
\$10 40a	123p	Ex Su	587/935	1	Jet/PJet	DTW	
KALAMAZOO-BATTLE CREEK, MICH. (EST)							
B 810a	1143a	Ex Su	585/541	2	Jet/Jet	DTW	
\$10 40a	140p	Ex Su	587	1	Jet		
\$ 400p	725p	Daily	581/958	1	Jet/PJet	DTW	
LA CROSSE, WIS. (CST)							
B 810a	233p	Ex Su	585/353	3	Jet/Jet	MKE	
LANSING, MICH. (EST)							
B 810a	1058a	Ex Su	585/541	1	Jet/Jet	DTW	
\$10 40a	320p	Ex Sa Su	587/943	1	Jet/PJet	DTW	
D 630p	930p	Ex Sa	583/191	1	Jet/Jet	DTW	

Leave	Arrive	Freq.	Flights	Stops	Equip.	Conn. City
LAS VEGAS, NEV. (PST)						
L 810a	1250p	Ex Su	585/85	2	Jet/JET	DTW
MADISON, WIS. (CST)						
B 810a	145p	Ex Su	585/353	2	Jet/Jet	MKE
MARQUETTE, MICH. (EST)						
\$10 40a	600p	Ex Sa Su	587/943	4	Jet/PJet	DTW
MILWAUKEE, WIS. (CST)						
B 810a	1027a	Ex Su	585	1	Jet	
\$10 40a	1250p	Ex Su	587/565	1	Jet/Jet	DTW
\$ 400p	657p	Daily	581/569	1	Jet/Jet	DTW
MINNEAPOLIS-ST. PAUL, MINN. (CST)						
B 810a	1105a	Ex Su	585/85	1	Jet/JET	DTW
B 810a	1157a	Ex Su	585	2	Jet	
\$10 40a	215p	Ex Su	587/565	2	Jet/Jet	DTW
\$ 400p	750p	Daily	581/327	1	Jet/Jet	DTW
\$ 400p	850p	Ex Sa	581	3	Jet	
MINOT, N. D. (CST)						
B 810a	223p	Ex Su	585	4	Jet	
MUSKOGON, MICH. (EST)						
\$10 40a	432p	Ex Su	587/135	2	Jet/Jet	DTW
NASHVILLE, TENN. (CST)						
B 810a	1150a	Ex Su	585/237	1	Jet/Jet	DTW
\$ 400p	747p	Ex Sa	581/288	2	Jet/Jet	DTW
PELLSTON, MICH. (EST)						
D 630p	1221a	Ex Sa	583/177	2	Jet/Jet	DTW
SAGINAW-BAY CITY-MIDLAND, MICH. (EST)						
B 810a	1147a	Ex Su	585/371	1	Jet/Jet	

REPUBLIC AIRLINES SYSTEM TIMETABLE

EFFECTIVE DECEMBER 1, 1980
ALL TIMES SHOWN ARE LOCAL

Leave	Arrive	Freq.	Flights	Stops	Equip.	Conn. City	Leave	Arrive	Freq.	Flights	Stops	Equip.	Conn. City	Leave	Arrive	Freq.	Flights	Stops	Equip.	Conn. City	Leave	Arrive	Freq.	Flights	Stops	Equip.	Conn. City														
CALGARY, ALTA., CANADA (Cont'd)																																									
BURBANK, CA. (PST)																																									
B 8 55a	12 04p	Daily	739/31	1	JET/Jet	LAS																						B 7 30a	0 935a	Ex Su	651/891	1	Jet/PJet	MSP							
B 9 35a	4 29p	Daily	733/707	2	Jet/Jet	LAS																						Above Flight Effective December 15													
DENVER, COLO. (MST)																																									
B 8 55a	3 25p	Daily	739/66	1	JET/Jet	LAS																						B 7 30a	0 10 50a	Ex Su	651/891	1	Jet/PJet	MSP							
B 9 35a	5 52p	Daily	733/64	2	Jet/Jet	LAS																						Above Flight Discontinued after December 14													
EDMONTON, ALTA., CANADA (MST)																																									
3 30p	4 10p	Daily	758	0	Jet																							B 8 00a	0 10 50a	Su	659/891	1	Jet/PJet	MSP							
9 00p	9 38p	Daily	714	0	JET																							Above Flight Discontinued after December 14													
9 35p	10 13p	Daily	726	0	Jet																							\$ 11 55a	0 2 43p	Ex Sa	655/897	1	Jet/PJet	MSP							
GRAND CANYON, AZ. (MST)																																									
B 9 35a	4 50p	Daily	733/883	3	Jet/Jet	PHX																						Above Flight Discontinued after December 14													
HOUSTON, TEX. (CST)																																									
L 8 55a	5 26p	H Daily	739/821	1	JET/Jet	LAS																						3 55p	6 58p	Daily	927	2	PJet								
IDAHO FALLS, IDAHO (MST)																																									
2 50p	7 37p	Daily	757/775	2	Jet/Jet	BOI																						\$ 4 40p	6 58p	Daily	657/927	1	Jet/PJet	MSP							
LAS VEGAS, NEV. (PST)																																									
B 8 55a	10 25a	Daily	739	0	JET																							BROOKINGS, S. D. (CST)													
B 9 35a	1 03p	Daily	733	1	Jet																							\$ 5 45p	0 10 19p	Ex Sa	967/977	2	PJet/PJet	FSD							
S 2 50p	6 25p	Daily	757	2	Jet																							CHATTANOOGA, TENN. (EST)													
LOS ANGELES, CA. (PST)																																									
B 9 25a	11 21a	Daily	715	0	Jet																							10 00a	0 1 38p	Ex Sa	375/345	1	Jet/Jet	MEM							
ONTARIO/RIVERSIDE, CA. (PST)																																									
B 9 35a	3 14p	Daily	733/801	2	Jet/Jet	LAS																						D 6 15p	0 10 18p	Ex Sa	478/126	1	Jet/Jet	MEM							
ORANGE COUNTY/SANTA ANA/ANAHEIM, CA. (PST)																																									
B 8 55a	12 40p	Daily	739/854	1	JET/Jet	LAS																						COLUMBUS, MISS. (CST)													
B 9 35a	3 47p	Daily	733/751	2	Jet/Jet	LAS																						B 6 40a	0 9 38a	Ex Su	470/736	1	Jet/Jet	MEM							
S 2 50p	8 16p	Daily	757/753	3	Jet/Jet	LAS																						10 00a	0 2 33p	Daily	375/454	1	Jet/Jet	MEM							
PALM SPRINGS/INDIO, CA. (PST)																																									
B 9 25a	1 43p	Daily	715/11	1	Jet/Jet	LAX																						D 6 15p	0 9 35p	Ex Sa	478/732	2	Jet/PJet	MEM							
PHOENIX, AZ. (MST)																																									
B 8 55a	1 11p	Daily	739	1	JET																							DETROIT, MICH. (EST)													
B 9 35a	3 24p	Daily	733	2	Jet																							B 6 30a	0 9 15a	Ex Su	532	1	Jet								
POCATELLO, IDAHO (MST)																																									
2 50p	8 12p	Daily	757/775	3	Jet/Jet	BOI																						7 45a	0 11 04a	Daily	237	2	Jet								
RENO, NEV. (PST)																																									
\$ 2 50p	8 40p	Daily	757/852	3	Jet/Jet	LAS																						7 50a	0 11 02a	Daily	372	2	Jet								
SACRAMENTO, CA. (PST)																																									
B 9 35a	3 59p	Daily	733/812	2	Jet/Jet	LAS																						8 05a	0 11 05a	Daily	953	2	PJet								
SAN DIEGO, CA. (PST)																																									
B 9 25a	12 38p	Daily	715	1	Jet																							8 35a	0 11 10a	Daily	584	1	Jet								
SAN FRANCISCO, CA. (PST)																																									
B 9 35a	11 09a	Daily	733	0	Jet																							8 40a	0 11 13a	Daily	941	1	PJet								
SEATTLE/TACOMA, WASH. (PST)																																									
2 50p	4 10p	Daily	757/753	1	Jet/Jet	GEG																						9 50a	0 12 20p	Daily	954	1	PJet								
SPOKANE, WASH. (PST)																																									
2 50p	2 46p	Daily	757	0	Jet																							12 20p	0 3 30p	Daily	586	2	Jet								
TUCSON, AZ. (MST)																																									
B 9 25a	3 00p	Daily	715	2	Jet																							1 25p	0 3 55p	Daily	936	1	Jet								
B 9 35a	4 07p	Daily	733/917	2	Jet/Jet	SFO																						2 15p	0 5 05p	Daily	987	2	PJet								
CHATTANOOGA, TENN. (EST)																																									
Reservations 265-4536																																									
Air Freight 894-0002																																									
Today's Arrivals-Departures Information 894-1591																																									
CHICAGO, ILL. (CST)																																									
B 8 18a	10 35a	0	Ex Su	401/471	1	Jet/Jet	MEM																					CHICAGO, ILL. (CST)													
\$ 2 25p	5 30p	0	Ex Sa	342/372	1	Jet/Jet	MEM																					Reservations 346-9860													
Air Freight 686-3910																																									
Today's Arrivals-Departures Information 686-3914																																									
(O'Hare Airport)																																									
DENVER, COLO. (MST)																																									
B 8 18a	10 32a	Ex Su	401/261	2	Jet/Jet	MEM																						ALBANY, GA. (EST)													
GRAND RAPIDS, MICH. (EST)																																									
8 18a	3 20p	Ex Su	401/560	3	Jet/Jet	MKE																						B 6 50a	0 10 55a	Ex Su	270/250	1	Jet/Jet	ATL							
GREEN BAY-CLINTONVILLE, WIS. (CST)																																									
\$ 2 25p	5 13p	Ex Sa	342/545	2	Jet/Jet	MKE																						L 10 30a	0 3 07p	Ex Sa	272/599	2	Jet/Jet	ATL							
\$ 2 25p	8 42p	Daily	342/955	4	Jet/PJet	MKE																						\$ 2 30p	0 6 30p	Ex Sa	274/195	1	Jet/Jet	ATL							
GREENVILLE, MISS. (CST)																																									
8 18a	9 20a	Ex Su	401/470	1	Jet/Jet	MEM																						D 4 30p	0 9 12p	Daily	276/337	1	Jet/Jet	ATL							
2 25p	4 10p	Ex Sa	342/790	1	Jet/PJet	MEM																						ALPENA, MICH. (EST)													
GREENWOOD, MISS. (CST)																																									
8 18a	10 38a	Ex Su	401/763	2	Jet/PJet	MEM																						8 05a	0 12 35p	Daily	953	3	PJet								
Above Flight Effective December 15																																									
GULFPORT-BILOXI, MISS. (CST)																																									
2 25p	4 57p	Ex Sa	342/277	2	Jet/Jet	MEM																						2 30p	0 6 30p	Daily	957	2	PJet								
2 25p	5 50p	Daily	342/262	3	Jet/Jet	MEM																						ANNISTON, ALA. (CST)													
JACKSON-VICKSBURG, MISS. (CST)																																									
8 18a	10 49a	Ex Sa Su	401/764	1	Jet/PJet	MEM																						B 6 50a	0 10 24a	Ex Su	270/734	2	Jet/PJet	ATL							
Above Flight Discontinued after December 14																																									
JACKSON, TENN. (CST)																																									
8 18a	9 30a	Ex Su	401/700	1	Jet/PJet	MEM																						L 10 30a	0 1 30p	Ex Tu Sa	272/737	1	Jet/PJet	ATL							
KNOXVILLE-OAK RIDGE, TENN. (EST)																																									
1 58p	2 26p	Ex Sa	345	0	Jet																							D 4 30p	0 8 15p	Ex Sa	276/744	1	Jet/PJet	ATL							
LAUREL-HATTIESBURG, MISS. (CST)																																									
8 18a	10 30a	Ex Su	401/795	1	Jet/PJet	MEM																						ATHENS, GA. (EST)													
2 25p	6 15p	Daily	342/794	2	Jet/PJet	MEM																						L 10 30a	0 2 45p	Ex Sa	272/724	1	Jet/PJet	ATL							
MADISON, WIS. (CST)																																									
8 18a	1 45p	Ex Su	401/353	3	Jet/Jet	MKE																						D 4 30p	0 8 14p	Ex Sa	276/728	1	Jet/PJet	ATL							
\$ 2 25p	6 00p	Ex Sa	342/355	2	Jet/Jet	MKE																						ATLANTA, GA. (EST)													
MEMPHIS, TENN. (CST)																																									
8 18a	8 07a	Ex Su	401	0	Jet																							B 6 50a	0 9 25a	Ex Su	270	0	Jet								
2 25p	2 14p	Daily	342	0	Jet																							10 00a	0 4 15p	Daily	375/144	2	Jet/Jet	MEM							
MILWAUKEE, WIS. (CST)																																									
8 18a	11 10a	Ex Su	401	2	Jet																							L 10 30a	0 1 09p	Ex Sa	272	0	Jet								
\$ 2 25p	4 23p	Daily	342	1	Jet																							\$ 1 55p	0 5 15p	Ex Sa	394	1	Jet								
MINNEAPOLIS-ST. PAUL, MINN. (CST)																																									
B 8 18a	10 35a	Ex Su	401/451	1	Jet/Jet	MEM																						\$ 2 30p	0 5 05p	Ex Sa	274	0	Jet								
2 25p	4 30p	Daily	342/455	1	Jet/Jet	MEM																						D 4 30p	0 7 05p	Daily	276	0	Jet								
MOBILE, ALA.-PASCAGOULA, MISS. (CST)																																									
2 25p	5 15p	Daily	342/262	2	Jet/Jet	MEM																						\$ 6 55p	0 10 55p	Ex Sa	398	2	Jet								
MONROE, LA. (CST)																																									
8 18a	10 00a	Ex Su	401/470	2	Jet/Jet	MEM																						BATON ROUGE, LA. (CST)													
NEW ORLEANS, LA. (CST)																																									
8 18a	9 59a	Ex Su	401/450	1	Jet/Jet	MEM																						B 6 40a	0 10 50a	Ex Su	470	3	Jet								
2 25p	4 05p	Daily	342/277	1	Jet/Jet	MEM																						D 6 15p	0 9 15p	Ex Sa	478	1	Jet								
NEW YORK, N. Y.-NEWARK, N. J. (EST)																																									
\$ 1 58p	4 25p	L	Ex Sa	345	1	Jet																						BELOIT-JANESVILLE, WIS. (CST)													
OSHKOSH, WIS. (CST)																																									
8 18a	12 24p	Ex Su	401/425	3	Jet/Jet	MKE																						9 00a	0 9 32a	Daily	931	0	PJet								
\$ 2 25p	7 47p	Daily	342/955	2	Jet/PJet	MKE																						1 50p	0 2 20p	Ex Sa	985	0	PJet								
ST. LOUIS, MO. (CST)																																									
8 18a	9 31a	Ex Su	401	1	Jet																							BEMIDJI, MINN. (CST)													
2 25p	3 47p	Daily	342/218	1	Jet/Jet	MEM																						B 7 30a	0 10 04a	Ex Su	651/891	2	Jet/PJet	MSP							
TUPELO, MISS. (CST)																																									
2 25p	4 22p	Daily	342/708	1	Jet/PJet	MEM																						Above Flight Effective December 15													
UNIVERSITY-OXFORD, MISS. (CST)																																									
8 18a	9 55a	Ex Su	401/763	1	Jet/PJet	MEM																						B 7 30a	0 11 24a	Ex Su	651/891	2	Jet/PJet	MSP							
Above Flight Effective December 15																																									
WICHITA, KAN. (CST)																																									
B 8 18a	10 00a	Ex Su	401/261	1	Jet/Jet	MEM																						Above Flight Discontinued after December 14													
BIRMINGHAM, ALA. (CST)																																									
B 8 50a	0 9 49a	Ex Su	270/630	1	Jet/Jet	ATL																						B 8 00a	0 11 24a	Su	659/891	2	Jet/PJet	MSP							
B 6 50a	0 11 01a	Daily	390	1	Jet																							Above Flight Discontinued after December 14													
L 10 30a	0 1 34p	Ex Sa	272/159	1	Jet/Jet	ATL																						\$ 11 55a	0 3 17p	Ex Sa	655/897	2	Jet/PJet	MSP							
L 1 10p	4 13p	Daily	448/262	1	Jet/Jet	MEM																						Above Flight Discontinued after December 14													
\$ 2 30p	0 5 29p	Ex Sa	274/634	1	Jet/Jet	ATL																						3 55p	0 7 32p	Daily	927	3	PJet								
\$ 2 45p	0 7 09p	Daily	182	3	Jet																							\$ 4 40p	0 7 32p	Daily	657/927	2	Jet/PJet	MSP							
D 6 15p	0 8 40p	Ex Sa	478/456	1	Jet/Jet	MEM																						BENTON HARBOR-ST. JOSEPH, MICH. (EST)													
BISMARCK-MANDAN, N. D. (CST)																																									
\$ 10 25a	0 1 56p	Ex Su	501	2	Jet																							2 15p	0 3 47p	Daily	987	0	PJet								
6 50p	0 11 33p	Daily	571/973	3																																					

REPUBLIC AIRLINES SYSTEM TIMETABLE

EFFECTIVE DECEMBER 1, 1980
ALL TIMES SHOWN ARE LOCAL

CHICAGO, ILL. (Cont'd)							TAMPA-ST. PETERSBURG, FLA. (EST)							BENTON HARBOR-ST. JOSEPH, MICH. (EST)							MILWAUKEE, WIS. (CST)						
Leave	Arrive	Freq.	Flights	Stops	Equip.	Conn. City	Leave	Arrive	Freq.	Flights	Stops	Equip.	Conn. City	Leave	Arrive	Freq.	Flights	Stops	Equip.	Conn. City	Leave	Arrive	Freq.	Flights	Stops	Equip.	Conn. City
OSHKOSH, WIS. (CST)							THIEF RIVER FALLS, MINN. (CST)							BIRMINGHAM, ALA. (CST)							MINNEAPOLIS-ST. PAUL, MINN. (CST)						
9 15a	10 32a	Daily	945	1	P/Jet		B 8 50a	10 14p	Daily	390	2	Jet		10 08a	2 00p	Ex Su	173/935	2	Jet/P/Jet	DTW	B 6 50a	7 30a	Ex Su	423	1	Jet	
11 15a	10 12 24p	Ex Su	591/425	1	Jet/1	MKE	B 7 30a	10 14 04a	Ex Su	651/891	3	Jet/P/Jet	MSP	S 8 05a	9 22a	Ex Su	284	2	Jet		B 6 50a	8 55a	Ex Su	423	2	Jet	
11 25a	10 12 04p	Ex Sa	243	0	Jet		Above Flight Effective December 15							Above Flight Effective December 15							B 2 25p	2 26p	Daily	429	0	Jet	
5 45p	6 30p	Ex Sa	928	0	P/Jet		B 7 30a	10 11 55a	Ex Su	651/891	3	Jet/P/Jet	MSP	Above Flight Discontinued after December 14							S 5 30p	6 10p	Daily	427	1	Jet	
5 45p	6 30p	Daily	955	1	P/Jet		B 8 00a	10 11 55a	Su	659/891	3	Jet/P/Jet	MSP	Above Flight Discontinued after December 14							NEW YORK, N. Y.-NEWARK, N. J. (EST)						
6 30p	7 47p	Daily	347/955	1	Jet/P/Jet	MKE	3 55p	8 03p	Daily	927	4	P/Jet		Above Flight Discontinued after December 14							L 10 08a	1 25p	L Ex Sa Su	173/542	1	Jet/1	DTW
8 30p	10 02p	Ex Sa	947	1	P/Jet		S 4 40p	8 03p	Daily	657/927	3	Jet/P/Jet	MSP	Above Flight Discontinued after December 14							B 6 50a	10 20a	Ex Su	423	3	Jet	
PANAMA CITY, FLA. (CST)							TORONTO, ONT., CANADA (EST)							DAYTON, OHIO (EST)							NASHVILLE, TENN. (CST)						
B 6 50a	10 11a	Ex Su	270/267	1	Jet/1	ATL	B 6 30a	10 10 34a	Ex Su	532	2	Jet		10 08a	12 39p	Ex Su	173/167	1	Jet/1	DTW	B 2 25p	8 15p	Daily	429/657	4	Jet/1	MSP
L 10 30a	1 27p	Ex Sa	272/264	1	Jet/1	ATL	Above Flight Effective December 15							6 50a	7 15a	Ex Su	423	0	Jet		B 6 50a	10 11a	Ex Su	423/237	2	Jet/1	MKE
S 2 30p	5 50p	Ex Sa	274/374	1	Jet/1	ATL	Above Flight Discontinued after December 14							5 30p	5 55p	Daily	427	0	Jet		B 2 25p	6 26p	Ex Sa	429/473	1	Jet/1	MKE
D 4 30p	8 30p	Daily	276	2	Jet		Above Flight Discontinued after December 14							DES MOINES, IOWA (CST)							OMAHA, NEBR. (CST)						
PELLSTON, MICH. (EST)							TRAVERSE CITY, MICH. (EST)							DENVER, COLO. (MST)							ORLANDO, FLA. (EST)						
11 15a	10 23p	Daily	591	2	Jet		11 15a	1 53p	Daily	591	1	Jet		L 6 50a	12 40p	Ex Su	423/563	3	Jet/1	MSP	S 8 05a	7 55a	Ex Su	284	0	Jet	
8 55p	10 21a	Ex Sa	343/177	2	Jet/1	TVC	8 55p	10 11 28p	Daily	343	1	Jet		D 2 25p	6 20p	Daily	429/567	3	Jet/1	MSP	7 57p	7 47p	Ex Sa	288	0	Jet	
PHOENIX, AZ. (MST)							TRI-CITIES, TENN.-VA. (EST)							EAU CLAIRE, WIS. (CST)							PHILADELPHIA, PA. (EST)						
L 8 10a	10 12 25p	Daily	240/47	2	Jet/1	MKE	B 8 50a	10 12 43p	Daily	390/700	1	Jet/P/Jet	BNA	B 6 50a	10 10a	Ex Su	423/47	2	Jet/1	MKE	S 10 37a	11 55a	Daily	422	0	Jet	
D 12 15p	6 05p	Su	363/49	2	Jet/1	MKE	S 3 15p	9 05p	Ex Sa	472/780	3	Jet/P/Jet	MEM	2 25p	3 50p	Daily	429/49	1	Jet/1	MKE	S 10 37a	11 55a	Daily	422	0	Jet	
PIERRE, S. D. (CST)							TUCSON, AZ. (MST)							ESCANABA, MICH. (EST)							PHOENIX, AZ. (MST)						
6 50p	10 43p	Daily	571	3	Jet		L 8 50a	10 25p	Daily	563	4	Jet		2 25p	5 26p	Ex Sa	429/943	2	Jet/P/Jet	GRB	L 6 50a	12 25p	Ex Su	423/47	3	Jet/1	MKE
RAPID CITY, S. D. (MST)							TUPELO, MISS. (CST)							FLINT, MICH. (EST)							SAULT STE. MARIE, MICH. (EST)						
6 50p	10 25p	Daily	571	4	Jet		10 00a	1 17p	Daily	375/754	1	Jet/P/Jet	MEM	10 08a	2 03p	Ex Sa Su	173/265	1	Jet/1	DTW	B 8 55p	10 41p	Ex Sa	527	1	Jet	
RHINELANDER-LAND O'LAKES, WIS. (CST)							TUSCALOOSA, ALA. (CST)							FT. LAUDERDALE-HOLLYWOOD, FLA. (EST)							STEVENS POINT, WIS. (CST)						
7 45a	9 58a	Daily	981	2	P/Jet		B 6 50a	9 54a	Ex Su	270/143	1	Jet/1	ATL	S 8 05a	1 05p	Ex Su	284	4	Jet		B 6 50a	9 27a	Ex Su	423/981	3	Jet/P/Jet	MKE
8 55p	10 41p	Ex Sa	527	1	Jet		10 00a	3 11p	Daily	375/454	2	Jet/1	MEM	Above Flight Effective December 15							B 9 40p	12 50a	Ex Sa	177	3	Jet	
ROCHESTER, MINN. (CST)							UNIVERSITY-OXFORD, MISS. (CST)							GRAND RAPIDS, MICH. (EST)							SYRACUSE, N. Y. (EST)						
9 45a	10 39a	Daily	171	0	Jet		B 6 40a	9 55a	Ex Su	470/763	1	Jet/P/Jet	MEM	B 6 50a	9 44a	Ex Sa Su	423/542	2	Jet/1	MKE	S 10 08a	1 05p	Ex Su	173	1	Jet	
3 00p	3 54p	Daily	155	0	Jet		10 00a	1 25p	Ex Sa	375/785	1	Jet/P/Jet	MEM	10 08a	1 28p	Ex Su	173/543	1	Jet/1	DTW	B 6 50a	9 27a	Ex Su	423/981	2	Jet/P/Jet	MKE
S 5 45p	6 55p	Ex Sa	967	0	P/Jet		Above Flight Effective December 15							9 40p	12 54a	Ex Sa	177/436	1	Jet/1	DTW	S 5 30p	8 10p	Daily	427/347	2	Jet/1	MKE
SAGINAW-BAY CITY-MIDLAND, MICH. (EST)							VALDOSTA, GA. (EST)							GREEN BAY-CLINTONVILLE, WIS. (CST)							IRON MOUNTAIN-KINGSFORD, MICH. (CST)						
7 50a	10 12a	Daily	372	1	Jet		B 6 50a	10 11 20a	Ex Su	270/761	2	Jet/P/Jet	ATL	B 6 50a	9 28a	Ex Su	423/165	2	Jet/1	MKE	B 6 50a	10 20a	Ex Su	423/165	3	Jet/1	MKE
8 05a	10 11 47a	Daily	953/371	3	P/Jet/1	DTW	D 4 30p	8 58p	Ex Sa	276/741	1	Jet/P/Jet	ATL	2 25p	3 34p	Daily	429	1	Jet		Above Flight Effective December 15						
12 20p	2 45p	Daily	586	1	Jet		Above Flight Effective December 15							S 5 30p	8 42p	Daily	427/955	4	Jet/P/Jet	MKE	Above Flight Effective December 15						
2 45p	7 50p	Daily	182/375	3	Jet/1	DTW	Above Flight Effective December 15							HANCOCK-HOUGHTON, MICH. (EST)							JACKSON, MICH. (EST)						
7 45p	10 10 07p	Daily	658	1	Jet		Above Flight Effective December 15							B 6 50a	12 00p	Ex Su	423/165	4	Jet/1	MKE	10 08a	1 23p	Ex Su	173/935	1	Jet/P/Jet	DTW
8 10p	10 12 49a	Ex Sa	925/448	3	P/Jet/1	DTW	Above Flight Effective December 15							2 25p	6 33p	Ex Sa	429/943	4	Jet/P/Jet	GRB	KALAMAZOO-BATTLE CREEK, MICH. (EST)						
9 00p	10 47p	Ex Sa	179	0	Jet		Above Flight Effective December 15							Above Flight Effective December 15							10 08a	1 40p	Ex Su	173/587	1	Jet/1	DTW
SAULT STE. MARIE, MICH. (EST)							WATERLOO, S. D. (CST)							GREEN BAY-CLINTONVILLE, WIS. (CST)							MADISON, WIS. (CST)						
8 55p	10 21 50a	Ex Sa	343/177	3	Jet/1	TVC	6 50p	9 30p	Daily	571	1	Jet		B 6 50a	9 28a	Ex Su	423/165	2	Jet/1	MKE	B 6 50a	9 45a	Ex Su	423/240	2	Jet/1	MKE
SIoux FALLS, S. D. (CST)							WAUSAU, WIS. (CST)							HANCOCK-HOUGHTON, MICH. (EST)							MANITOWOC, WIS. (CST)						
10 25a	2 11p	Ex Su	501/964	4	Jet/P/Jet	MSP	7 45a	9 27a	Daily	981	1	P/Jet		B 6 50a	12 00p	Ex Su	423/165	4	Jet/1	MKE	S 5 30p	8 18p	Daily	427/955	3	Jet/P/Jet	MKE
S 4 40p	7 35p	Ex Sa	657/437	1	Jet/1	MSP	8 50a	10 31a	Daily	573/161	1	Jet/1	GRB	2 25p	6 33p	Ex Sa	429/943	2	Jet/1	MKE	MARQUETTE, MICH. (EST)						
S 5 45p	8 00p	Ex Sa	967	1	P/Jet		11 25a	1 24p	Ex Sa	243	2	Jet		S 5 30p	8 42p	Daily	427/955	4	Jet/P/Jet	MKE	2 25p	6 00p	Ex Su	429/943	3	Jet/P/Jet	GRB
SOUTH BEND, IND. (EST)							WICHITA, KAN. (CST)							HUNTSVILLE-DECATUR, ALA. (CST)							MIAMI, FLA. (EST)						
8 40a	10 12a	Daily	941	0	P/Jet		B 6 40a	10 00a	Ex Su	470/261	1	Jet/1	MEM	S 8 05a	8 43a	Ex Su	284	1	Jet		S 8 05a	12 58p	Ex Su	284/246	4	Jet/1	MCO
11 35a	1 07p	Daily	921	0	P/Jet		D 6 15p	9 45p	Ex Sa	478/196	1	Jet/1	MEM	Above Flight Effective December 15							BIRMINGHAM, ALA. (CST)						
2 30p	4 02p	Daily	957	0	P/Jet		Above Flight Effective December 15							Above Flight Effective December 15							S 3 30p	7 09p	Ex Sa Su	166/182	2	Jet/1	DTW
5 00p	6 32p	Daily	546	0	Jet		Above Flight Effective December 15							Above Flight Effective December 15							WILMINGTON, DE. (EST)						
STEVENS POINT, WIS. (CST)							WINNIPEG, MAN., CANADA (CST)							IRON MOUNTAIN-KINGSFORD, MICH. (CST)							WILMINGTON, DE. (EST)						
7 45a	9 27a	Daily	981	1	P/Jet		S 9 45a	2 20p	Daily	171	3	Jet		B 6 50a	10 20a	Ex Su	423/165	3	Jet/1	MKE	7 57p	10 00p	Ex Sa	288	1	Jet	
8 50a	10 31a	Daily	573/161	1	Jet/1	GRB	Above Flight Effective December 15							Above Flight Effective December 15							WORTHINGTON, MINN. (CST)						
11 25a	1 24p	Ex Sa	243	2	Jet		Above Flight Effective December 15							Above Flight Effective December 15							9 45a	1 45p	Daily	171/964	4	Jet/P/Jet	MSP
2 45p	3 29p	Daily	577	0	Jet		Above Flight Effective December 15							Above Flight Effective December 15							10 25a	1 45p	Ex Su	501/964	3	Jet/P/Jet	MSP
6 30p	8 10p	Daily	347	1	Jet		Above Flight Effective December 15							Above Flight Effective December 15							CHISHOLM, MINN. (CST)						
7 40p	9 24p	Ex Sa	147	1	Jet		Above Flight Effective December 15							Above Flight Effective December 15							See Hibbing-Chisholm, Minn.						
SYRACUSE, N. Y. (EST)							WORTHINGTON, MINN. (CST)							JACKSON, MICH. (EST)							CINCINNATI, OHIO (EST)						
S 8 40a	1 05p	Ex Su	941/173	2	P/Jet/1	DTW	9 45a	1 45p	Daily	171/964	4	Jet/P/Jet	MSP	10 08a	1 23p	Ex Su	173/935	1	Jet/P/Jet	DTW	Reservations 621-3264						
12 20p	4 58p	Daily	586/192	3	Jet/1	DTW	10 25a	1 45p	Ex Su	501/964	3	Jet/P/Jet	MSP	Above Flight Effective December 15							Air Freight 283-3727						
TALLAHASSEE, FLA. (EST)							WORTHINGTON, MINN. (CST)							JACKSON, MICH. (EST)							Today's Arrivals-Departures Information 283-3721						
B 6 50a	10 10 56a	Ex Su	270	1	Jet		Above Flight Effective December 15							Above Flight Effective December 15													
L 10 30a	2 40p	Ex Sa	272	1	Jet		Above Flight Effective December 15							Above Flight Effective December 15													
L 1 10p	5 52p	Daily	448	2	Jet		Above Flight Effective December 15							Above Flight Effective December 15													
S 2 30p	7 35p	Ex Sa	274/374	2	Jet/1	ATL	Above Flight Effective December 15							Above Flight Effective December 15													
D 4 30p	8 48p	Daily	276	1	Jet		Above Flight Effective December 15							Above Flight Effective December 15													

REPUBLIC AIRLINES SYSTEM TIMETABLE

Leave	Arrive	Freq.	Flights	Stops	Equip.	Conn. City	Leave	Arrive	Freq.	Flights	Stops	Equip.	Conn. City	Leave	Arrive	Freq.	Flights	Stops	Equip.	Conn. City							
CLEVELAND, OHIO (Cont'd)							MONTREAL, QUEBEC, CANADA (EST)							ATHENS, GA. (EST)							MONROE, LA. (CST)						
CINCINNATI, OHIO (EST) 5 35p 7 38p Ex Sa 249/288 1 Jet/Jet DTW							\$ 1 15p 5 40p Daily 168/364 1 Jet/Jet DTW \$ 3 30p 5 40p Ex SaSu 166/364 1 Jet/Jet DTW							9 53a 2 45p Daily 736/724 2 PJet/PJet ATL 2 50p 8 14p Ex Sa 454/728 2 Jet/PJet ATL							\$ 7 38a 10 00a Ex Su 735/470 2 PJet/Jet MEM 6 43p 11 02p Ex Sa 497/476 2 Jet/Jet MEM						
DENVER, COLO. (MST) 5 35p 10 05p Daily 249/569 3 Jet/Jet DTW							MUSKOGON, MICH. (EST) 1 15p 4 32p Daily 168/135 2 Jet/Jet DTW							ATLANTA, GA. (EST) 9 53a 12 24p Daily 736 1 PJet 2 50p 5 10p Daily 454 1 Jet							NASHVILLE, TENN. (CST) \$ 7 38a 10 23a Ex Su 735/700 2 PJet/PJet MEM						
DETROIT, MICH. (EST) 7 20a 7 50a Ex Su 122 0 Jet 1 15p 1 45p Daily 168 0 Jet 3 30p 4 00p Ex SaSu 166 0 Jet 5 35p 6 05p Daily 249 0 Jet							NASHVILLE, TENN. (CST) \$ 3 30p 6 05p Ex SaSu 166/182 1 Jet/Jet DTW 5 35p 7 47p Ex Sa 249/288 2 Jet/Jet DTW							CHICAGO, ILL. (CST) B 7 38a 10 35a 0 Ex Su 735/471 1 PJet/Jet MEM L 10 44a 2 45p 0 Daily 143/473 1 Jet/Jet MEM S 6 43p 9 46p 0 Ex Sa 497/479 1 Jet/Jet MEM							NEW ORLEANS, LA. (CST) \$ 3 30p 8 22p Ex SaSu 166/182 3 Jet/Jet DTW						
DULUTH, MINN.-SUPERIOR, WIS. (CST) \$ 7 20a 2 18p Ex Su 122/655 4 Jet/Jet DTW							NEW ORLEANS, LA. (CST) \$ 3 30p 8 22p Ex SaSu 166/182 3 Jet/Jet DTW							DENVER, COLO. (MST) B 7 38a 10 32a Ex Su 735/261 2 PJet/Jet MEM							NEW YORK, N. Y.-NEWARK, N. J. (EST) B 7 20a 9 35a L Ex Su 122/540 1 Jet/Jet DTW S 1 15p 5 40p L Ex Sa 168/544 1 Jet/Jet DTW \$ 3 30p 5 40p L Ex SaSu 166/544 1 Jet/Jet DTW 5 35p 10 05p L Ex Sa 249/546 1 Jet/Jet DTW						
ESCANABA, MICH. (EST) 7 20a 11 46a Ex Su 122/321 3 Jet/Jet DTW 1 15p 5 26p Ex Sa 168/943 3 Jet/PJet DTW							PELLSTON, MICH. (EST) 7 20a 9 53a Ex Su 122/241 2 Jet/Jet DTW							DETROIT, MICH. (EST) L 9 53a 2 36p Daily 736/373 2 PJet/Jet ATL							OMAHA, NEBR. (CST) 6 43p 10 45p Daily 497/722 2 Jet/PJet MEM						
FLINT, MICH. (EST) 1 15p 5 08p Ex Sa 168/236 1 Jet/Jet DTW 3 30p 5 08p Ex SaSu 166/236 1 Jet/Jet DTW 5 35p 7 17p Daily 249/375 1 Jet/Jet DTW							SAGINAW-BAY CITY-MIDLAND, MICH. (EST) 1 15p 4 13p Daily 168/239 1 Jet/Jet DTW 5 35p 7 50p Daily 249/375 2 Jet/Jet DTW							DOTHAN, ALA. (CST) 9 53a 1 25p Daily 736/599 2 PJet/Jet ATL 2 50p 5 25p Ex Sa 454/534 2 Jet/Jet ATL 2 50p 7 32p Daily 454/464 2 Jet/Jet ATL							ORLANDO, FLA. (EST) \$ 7 38a 11 35a Ex Su 735/246 1 PJet/Jet MEM 2 50p 8 40p Ex Sa 454/374 4 Jet/Jet ATL						
FT. LAUDERDALE-HOLLYWOOD, FLA. (EST) \$ 7 20a 11 13a Sa 122/36 1 Jet/Jet DTW \$ 5 35p 9 43p Daily 249/447 1 Jet/Jet DTW Above Flight Effective December 20							SARASOTA-BRADENTON, FLA. (EST) B 7 20a 10 48a Ex Su 122 1 Jet S 1 15p 5 03p Daily 168/318 1 Jet/Jet DTW							EGLIN A.F.B.-FORT WALTON BEACH, FLA. (CST) 9 53a 2 04p Daily 736/264 3 PJet/Jet ATL 2 50p 5 45p Ex Sa 454/394 2 Jet/Jet ATL 2 50p 5 45p Sa 454/494 2 Jet/Jet ATL							PANAMA CITY, FLA. (CST) 9 53a 1 27p Daily 736/264 2 PJet/Jet ATL 2 50p 5 50p Ex Sa 454/374 2 Jet/Jet ATL 2 50p 5 50p Sa 454/496 2 Jet/Jet ATL						
GRAND RAPIDS, MICH. (EST) 7 20a 10 08a Ex Su 122/321 1 Jet/Jet DTW 1 15p 3 58p Daily 168/135 1 Jet/Jet DTW 5 35p 6 58p Daily 249/581 1 Jet/Jet DTW							SAULT STE. MARIE, MICH. (EST) 7 20a 10 27a Ex Su 122/241 3 Jet/Jet DTW							GREENVILLE, MISS. (CST) \$ 7 38a 9 20a Ex Su 735/470 1 PJet/Jet MEM 6 43p 10 19p Ex Sa 497/476 1 Jet/Jet MEM							ST. LOUIS, MO. (CST) \$ 7 38a 9 31a Ex Su 735/401 1 PJet/Jet MEM 6 43p 9 15p Ex Sa 497/228 1 Jet/Jet MEM						
GREEN BAY-CLINTONVILLE, WIS. (CST) 7 20a 9 57a Ex Su 122/321 2 Jet/Jet DTW 1 15p 3 30p Ex Sa 168/943 2 Jet/PJet DTW 3 30p 5 13p Ex SaSu 166/545 2 Jet/Jet DTW 5 35p 9 30p Daily 249/191 2 Jet/Jet DTW							SIoux FALLS, S. D. (CST) \$ 1 15p 8 00p Ex Sa 168/967 4 Jet/PJet DTW \$ 3 30p 8 00p Ex SaSu 166/967 4 Jet/PJet DTW							HUNTSVILLE-DECATUR, ALA. (CST) \$ 7 38a 9 29a Ex Su 735/120 1 PJet/Jet MEM 9 53a 1 10p Daily 736/455 2 PJet/Jet ATL 10 44a 2 14p Daily 143/144 1 Jet/Jet MEM 2 50p 5 17p Daily 454/285 2 Jet/Jet ATL 6 43p 8 52p Ex Sa 497/406 1 Jet/Jet MEM							TALLAHASSEE, FLA. (EST) 9 53a 2 40p Ex Sa 736/272 2 PJet/Jet ATL 2 50p 7 35p Ex Sa 454/374 3 Jet/Jet ATL 2 50p 8 48p Daily 454/276 2 Jet/Jet ATL						
HANCOCK-HOUGHTON, MICH. (EST) 5 35p 12 10a Daily 249/191 4 Jet/Jet DTW							SOUTH BEND, IND. (EST) 1 15p 5 15p Daily 168/967 1 Jet/PJet DTW 3 30p 5 15p Ex SaSu 166/967 1 Jet/PJet DTW 5 35p 9 40p Daily 249/979 1 Jet/PJet DTW							GULFPORT-BILOXI, MISS. (CST) 10 44a 12 55p Daily 143/375 1 Jet/Jet MEM 2 50p 8 40p Ex Sa 454/636 3 Jet/Jet ATL							TRI-CITIES, TENN.-VA. (EST) \$ 7 38a 12 43p Ex Su 735/700 3 PJet/PJet MEM						
HOUSTON, TEX. (CST) B 7 20a 9 44a I Ex SaSu 122/290 1 Jet/Jet DTW D 1 15p 5 40p I Ex Sa 168/294 1 Jet/Jet DTW							SYRACUSE, N. Y. (EST) 1 15p 4 58p Daily 168/192 1 Jet/Jet DTW							JACKSON, TENN. (CST) \$ 7 38a 9 30a Ex Su 735/700 1 PJet/PJet MEM							TUSCALOOSA, ALA. (CST) 9 53a 10 16a Daily 736 0 PJet 2 50p 3 11p Daily 454 0 Jet						
IRON MOUNTAIN-KINGSFORD, MICH. (CST) 5 35p 10 30p Daily 249/191 3 Jet/Jet DTW							TAMPA-ST. PETERSBURG, FLA. (EST) \$ 1 15p 5 58p Daily 168/318 2 Jet/Jet DTW							JACKSONVILLE, FLA. (EST) 9 53a 2 35p Daily 736/460 2 PJet/Jet ATL \$ 2 50p 6 45p Ex Sa 454/274 2 Jet/Jet ATL							VALDOSTA, GA. (EST) 2 50p 8 58p Ex Sa 454/741 2 Jet/PJet ATL						
KALAMAZOO-BATTLE CREEK, MICH. (EST) 7 20a 11 43a Ex Su 122/541 2 Jet/Jet DTW 5 35p 7 25p Daily 249/958 1 Jet/PJet DTW							TORONTO, ONT., CANADA (EST) 7 20a 10 34a Ex Su 122/532 1 Jet/Jet DTW 1 15p 5 09p Daily 168/443 1 Jet/Jet DTW 3 30p 5 09p Ex SaSu 166/443 1 Jet/Jet DTW 5 35p 9 13p Ex Sa 249/482 1 Jet/Jet DTW							KANSAS CITY, MO. (CST) 6 43p 9 45p Daily 497/722 1 Jet/PJet MEM							WASHINGTON, D. C. (EST) L 9 53a 2 20p D Ex Sa 736/244 2 PJet/Jet ATL						
LANSING, MICH. (EST) 7 20a 10 58a Ex Su 122/541 1 Jet/Jet DTW 1 15p 3 20p Ex Sa 168/943 1 Jet/PJet DTW 3 30p 5 43p Ex SaSu 166/236 2 Jet/Jet DTW 5 35p 9 30p Daily 249/191 1 Jet/Jet DTW							TRAVERSE CITY, MICH. (EST) 7 20a 9 14a Ex Su 122/241 1 Jet/Jet DTW 1 15p 4 56p Daily 168/239 2 Jet/Jet DTW							KNOXVILLE-OAK RIDGE, TENN. (EST) 10 44a 2 26p Ex Sa 143/345 2 Jet/Jet MEM							WICHITA, KAN. (CST) B 7 38a 10 00a Ex Su 735/261 1 PJet/Jet MEM 6 43p 9 45p Ex Sa 497/196 1 Jet/Jet MEM						
LAS VEGAS, NEV. (PST) L 7 20a 12 50p Ex Su 122/85 2 Jet/JET DTW							CLINTONVILLE, WIS. (CST) See Green Bay-Clintonville, Wis.							LAUREL-HATTIESBURG, MISS. (CST) \$ 7 38a 10 30a Ex Su 735/795 1 PJet/PJet MEM 9 53a 1 30p Daily 736/137 2 PJet/Jet ATL 2 50p 8 37p Ex Sa 454/145 3 Jet/Jet ATL							MEMPHIS, TENN. (CST) \$ 7 38a 8 15a Ex Su 735 0 PJet 10 44a 11 16a Daily 143 0 Jet 6 43p 7 15p Daily 497 0 Jet						
MARQUETTE, MICH. (EST) 7 20a 12 17p Ex Su 122/321 4 Jet/Jet DTW 1 15p 6 00p Ex Sa 168/943 4 Jet/PJet DTW							COLUMBUS, MISS. (CST) Columbus Reservations 328-4900 Columbus Air Freight 328-2200 Today's Arrivals-Departures Information 328-2200 Starkville Reservations 323-2622 Starkville Air Freight 323-6500 West Point Reservations 800-241-9385 West Point Air Freight 494-6500							MIAMI, FLA. (EST) \$ 7 38a 12 58p Ex Su 735/246 2 PJet/Jet MEM							DES MOINES, IOWA (CST) B 7 40a 10 10a Ex Su 421/55 2 Jet/Jet MKE S 6 15p 8 20p Ex Sa 419/357 1 Jet/Jet MKE						
MILWAUKEE, WIS. (CST) 7 20a 10 27a Ex Su 122/585 1 Jet/Jet DTW 1 15p 4 14p Daily 168/135 3 Jet/Jet DTW 3 30p 4 17p Ex SaSu 166/545 1 Jet/Jet DTW 5 35p 6 57p Daily 249/569 1 Jet/Jet DTW							MILWAUKEE, WIS. (CST) \$ 7 38a 11 10a Ex Su 735/401 2 PJet/Jet MEM L 10 44a 4 05p Daily 143/473 2 Jet/Jet MEM							MILWAUKEE, WIS. (CST) \$ 7 38a 11 10a Ex Su 735/401 2 PJet/Jet MEM L 10 44a 4 05p Daily 143/473 2 Jet/Jet MEM							EAU CLAIRE, WIS. (CST) B 7 40a 10 40a Ex Su 421/240 2 Jet/Jet MKE						
MINNEAPOLIS-ST. PAUL, MINN. (CST) 7 20a 11 05a Ex Su 122/85 1 Jet/JET DTW \$ 1 15p 5 15p Ex Sa 168/537 1 Jet/Jet DTW \$ 3 30p 5 15p Ex SaSu 166/537 1 Jet/Jet DTW 5 35p 7 50p Daily 249/327 1 Jet/Jet DTW							MINNEAPOLIS-ST. PAUL, MINN. (CST) B 7 38a 10 53a Ex Su 735/451 1 PJet/Jet MEM 6 43p 10 05p Sa 497/457 1 Jet/Jet MEM 6 43p 10 15p Ex Sa 497/459 1 Jet/Jet MEM							MOBILE, ALA.-PASCAGOULA, MISS. (CST) 10 44a 1 36p Daily 143/375 2 Jet/Jet MEM 2 50p 5 39p Ex Sa 454/141 2 Jet/Jet ATL							ESCANABA, MICH. (EST) \$ 6 15p 11 26p Ex Sa 419/407 2 Jet/Jet MKE						

COLUMBUS, OHIO (EST)
 Reservations 464-0170
 Air Freight 231-7157
 Today's Arrivals-Departures Information 231-4781

REPUBLIC AIRLINES SYSTEM TIMETABLE

EFFECTIVE DECEMBER 1, 1980
ALL TIMES SHOWN ARE LOCAL

Leave	Arrive	Freq.	Flights	Stops	Equip.	Conn. City	Leave	Arrive	Freq.	Flights	Stops	Equip.	Conn. City	Leave	Arrive	Freq.	Flights	Stops	Equip.	Conn. City	Leave	Arrive	Freq.	Flights	Stops	Equip.	Conn. City						
COLUMBUS, OHIO (Cont'd)							COLUMBUS, OHIO (EST)							DENVER, COLO. (MST)							GREEN BAY-CLINTONVILLE, WIS. (CST)												
HANCOCK-HOUGHTON, MICH. (EST)							DES MOINES, IOWA (CST)							ABERDEEN, S. D. (CST)							GULFPORT-BILOXI, MISS. (CST)												
B 740a	1200n	ExSu	421/165	3	Jet/Jet	MKE	B 735a	1010a	ExSu	423/47	1	Jet/Jet	MKE	D 445p	1004p	Daily	564/571	2	Jet/Jet	MSP	L1115a	550p	Daily	262	4	Jet							
IRON MOUNTAIN-KINGSFORD, MICH. (CST)							EAU CLAIRE, WIS. (CST)							ATLANTA, GA. (EST)							GREENVILLE, MISS. (CST)												
B 740a	1020a	ExSu	421/165	2	Jet/Jet	MKE	B 735a	1040a	ExSu	423/240	2	Jet/Jet	MKE	L1115a	715p	Daily	262/708	4	Jet/PJet	MEM	L1115a	410p	ExSa	262/790	2	Jet/PJet	MEM						
IRONWOOD, MICH.-ASHLAND, WIS. (CST)							ESCANABA, MICH. (EST)							BEMIDJI, MINN. (CST)							HIBBING-CHISHOLM, MINN. (CST)												
B 740a	1030a	ExSu	421/981	3	Jet/PJet	MKE	S 615p	1126p	Daily	427/407	2	Jet/Jet	MKE	B 900a	317p	ExSa	560/897	2	Jet/PJet	MSP	B 900a	107p	Daily	560/993	1	Jet/PJet	MSP						
LA CROSSE, WIS. (CST)							GRAND RAPIDS, MICH. (EST)							ABOVE FLIGHT DISCONTINUED AFTER DECEMBER 14							IDAHO FALLS, IDAHO (MST)												
S1130a	233p	ExSu	425/353	2	Jet/Jet	MKE	B 735a	944a	ExSaSu	423/542	1	Jet/Jet	MKE	S 140p	542p	ExSa	562/897	2	JET/PJET	MSP	S 1220p	146p	Daily	874	0	Jet							
LANSING, MICH. (EST)							GREEN BAY-CLINTONVILLE, WIS. (CST)							ABOVE FLIGHT EFFECTIVE DECEMBER 15							INTERNATIONAL FALLS, MINN. (CST)												
B 740a	1025a	ExSaSu	421/542	2	Jet/Jet	MKE	B 735a	928a	ExSu	423/165	1	Jet/Jet	MKE	S 140p	732p	Daily	562/927	2	JET/PJET	MSP	B 900a	146p	Daily	560/993	2	Jet/PJet	MSP						
LAS VEGAS, NEV. (PST)							HANCOCK-HOUGHTON, MICH. (EST)							BIRMINGHAM, ALA. (CST)							IRONWOOD, MICH.-ASHLAND, WIS. (CST)												
B 740a	947a	ExSu	421/83	1	Jet/JET	MKE	B 735a	1200n	ExSu	423/165	3	Jet/Jet	MKE	L1115a	413p	Daily	262	2	Jet		B 900a	224p	Daily	560/952	1	Jet/PJet	MSP						
MADISON, WIS. (CST)							IRON MOUNTAIN-KINGSFORD, MICH. (CST)							BISMARCK-MANDAN, N. D. (CST)							JACKSON, TENN. (CST)												
B 740a	945a	ExSu	421/240	1	Jet/Jet	MKE	B 735a	1020a	ExSu	423/165	2	Jet/Jet	MKE	B 900a	156p	Daily	560/501	2	Jet/Jet	MSP	L1115a	555p	ExSa	262/780	2	Jet/PJet	MEM						
S1130a	145p	ExSu	425/353	1	Jet/Jet	MKE	LA CROSSE, WIS. (CST)							BOISE, IDAHO (MST)							LA CROSSE, WIS. (CST)												
S 615p	850p	ExSa	419/349	1	Jet/Jet	MKE	B 735a	842p	Daily	427/955	3	Jet/PJet	MKE	S1020a	1209p	Daily	759	0	Jet		S 140p	806p	Daily	562/537	2	JET/JET	MSP						
MANITOWOC, WIS. (CST)							IRONWOOD, MICH.-ASHLAND, WIS. (CST)							DETROIT, MICH. (EST)							LANSING, MICH. (EST)												
B 740a	818p	ExSa	419/955	2	Jet/PJet	MKE	B 735a	1030a	ExSu	423/981	3	Jet/PJet	MKE	L1210p	535p	ExSa	62/418	1	Jet/Jet	MKE	L1210p	707p	ExSa	62/473	2	Jet/Jet	MKE						
MARQUETTE, MICH. (EST)							LAS VEGAS, NEV. (PST)							BRAINERD, MINN. (CST)							LAS VEGAS, NEV. (PST)												
S 615p	1159p	ExSa	419/407	3	Jet/Jet	MKE	B 735a	947a	ExSu	423/83	1	Jet/JET	MKE	B 900a	243p	ExSa	560/897	1	Jet/PJet	MSP	L1120a	1205p	Daily	63	0	Jet							
MILWAUKEE, WIS. (CST)							MADISON, WIS. (CST)							ABOVE FLIGHT DISCONTINUED AFTER DECEMBER 14							LAUREL-HATTIESBURG, MISS. (CST)												
B 740a	740a	ExSu	421	0	Jet		B 735a	945a	ExSu	423/240	1	Jet/Jet	MKE	S 140p	504p	ExSa	562/897	1	JET/PJET	MSP	L1120a	635p	717p	Daily	61	0	Jet						
S1130a	1129a	ExSu	425	0	Jet		B 615p	850p	ExSa	427/349	1	Jet/Jet	MKE	S 140p	658p	Daily	562/927	1	JET/PJET	MSP	D 620p	850p	ExSa	56/349	1	Jet/Jet	MKE						
S 615p	850p	ExSa	419	0	Jet		MARQUETTE, MICH. (EST)							COLUMBUS, OHIO (EST)							LOS ANGELES, CA. (PST)												
MINNEAPOLIS-ST. PAUL, MINN. (CST)							MILWAUKEE, WIS. (CST)							DETROIT, MICH. (EST)							MADISON, WIS. (CST)												
B 740a	855a	ExSu	421/423	1	Jet/Jet	MKE	B 735a	730a	ExSu	423	0	Jet		L 900a	250p	Daily	560/324	1	Jet/Jet	MSP	B 900a	108p	Daily	560/182	1	Jet/Jet	MSP						
S1130a	215p	ExSu	425/565	1	Jet/Jet	MKE	S 615p	610p	Daily	427	0	Jet		L 140p	744p	ExSa	562/82	1	JET/JET	MSP	L1210p	600p	ExSa	62/355	1	Jet/Jet	MKE						
S 615p	832p	ExSa	419/569	1	Jet/Jet	MKE	MINNEAPOLIS-ST. PAUL, MINN. (CST)							DETROIT, MICH. (EST)							MANKATO, MINN. (CST)												
MUSKEGON, MICH. (EST)							MUSKEGON, MICH. (EST)							DULUTH, MINN.-SUPERIOR, WIS. (CST)							MARQUETTE, MICH. (EST)												
B 740a	1011a	ExSu	421/237	1	Jet/Jet	MKE	B 735a	855a	ExSu	423	1	Jet		B 900a	830p	Daily	562/512	2	JET/JET	MSP	B 900a	1254p	Daily	560/964	1	Jet/PJet	MSP						
OMAHA, NEBR. (CST)							PHOENIX, AZ. (MST)							EAU CLAIRE, WIS. (CST)							MEMPHIS, TENN. (CST)												
B 740a	1020a	ExSu	421/423	2	Jet/Jet	MKE	L 735a	1225p	ExSu	423/47	2	Jet/Jet	MKE	S 140p	622p	Daily	562/362	1	JET/Jet	MSP	L1115a	256p	Daily	262	1	Jet							
ORANGE COUNTY/SANTA ANA/ANAHEIM, CA. (PST)							OMAHA, NEBR. (CST)							EGLIN A.F.B. - FORT WALTON BEACH, FLA. (CST)							MERIDIAN, MISS. (CST)												
L 740a	107p	ExSu	421/47	3	Jet/Jet	MKE	B 735a	1020a	ExSu	423	2	Jet		L1115a	649p	Daily	262/472	3	Jet/Jet	MEM	L1115a	532p	Daily	262/794	2	Jet/PJet	MEM						
OSHKOSH, WIS. (CST)							OSHKOSH, WIS. (CST)							ESCANABA, MICH. (EST)							MILWAUKEE, WIS. (CST)												
B 740a	1032a	ExSu	421/945	1	Jet/PJet	MKE	S 615p	747p	Daily	427/955	1	Jet/PJet	MKE	D 420p	1126p	Daily	56/407	2	Jet/Jet	MKE	B 900a	109p	Daily	560	1	Jet							
S1130a	1224p	ExSu	425	1	Jet		PHOENIX, AZ. (MST)							FAIRMONT, MINN. (CST)							L1210p							316p	Daily	62	0	Jet	
S 615p	747p	ExSa	419/955	1	Jet/PJet	MKE	L 735a	1225p	ExSu	423/47	2	Jet/Jet	MKE	B 900a	118p	Daily	560/964	2	Jet/PJet	MSP	L 1210p	600p	Daily	562/512	1	JET/JET	MSP						
PHOENIX, AZ. (MST)							RHINELANDER-LAND O'LAKES, WIS. (CST)							FARGO, N. D.-MOORHEAD, MINN. (CST)							D 420p							726p	Daily	56	0	Jet	
L 740a	1225p	ExSu	421/47	2	Jet/Jet	MKE	B 735a	958a	ExSu	423/981	2	Jet/PJet	MKE	B 900a	103p	Daily	560/501	1	Jet/Jet	MSP	D 620p	1025p	ExSa	566	1	Jet							
RHINELANDER-LAND O'LAKES, WIS. (CST)							STEVENS POINT, WIS. (CST)							GRAND FORKS, N. D. (CST)							MINNEAPOLIS-ST. PAUL, MINN. (CST)												
B 740a	958a	ExSu	421/981	2	Jet/PJet	MKE	B 735a	927a	ExSu	423/981	1	Jet/PJet	MKE	S 140p	713p	Daily	562/537	1	JET/JET	MSP	B 900a	1135a	Daily	560	0	Jet							
STEVENS POINT, WIS. (CST)							PHOENIX, AZ. (MST)							EAU CLAIRE, WIS. (CST)							MINOT, N. D. (CST)												
B 740a	927a	ExSu	421/981	1	Jet/PJet	MKE	L 735a	1225p	ExSu	423/47	2	Jet/Jet	MKE	S 140p	622p	Daily	562/362	1	JET/Jet	MSP	B 900a	223p	Daily	560/585	2	Jet/Jet	MSP						
S 615p	810p	ExSa	419/347	1	Jet/Jet	MKE	RHINELANDER-LAND O'LAKES, WIS. (CST)							EGLIN A.F.B. - FORT WALTON BEACH, FLA. (CST)							S 140p							815p	Daily	562/657	2	JET/JET	MSP
TRAVERSE CITY, MICH. (EST)							STEVENS POINT, WIS. (CST)							DETROIT, MICH. (EST)							MOBILE, ALA.-PASCAGOULA, MISS. (CST)												
S1130a	153p	ExSu	425/591	1	Jet/Jet	MKE	B 735a	927a	ExSu	423/981	1	Jet/PJet	MKE	L 900a	744p	ExSa	562/82	1	JET/JET	MSP	L1115a	515p	Daily	262	3	Jet							
WAUSAU, WIS. (CST)							WAUSAU, WIS. (CST)							DETROIT, MICH. (EST)							MUSCLE SHOALS, ALA. (CST)												
B 740a	927a	ExSu	421/981	1	Jet/PJet	MKE	S 615p	810p	Daily	427/347	1	Jet/Jet	MKE	D 420p	1126p	Daily	56/407	2	Jet/Jet	MKE	L1115a	504p	Daily	262/708	3	Jet/PJet	MEM						
S 615p	810p	ExSa	419/347	1	Jet/Jet	MKE	DAYTON, OHIO (EST)							GRAND RAPIDS, MICH. (EST)																			
Reservations 224-4331							Reservations 224-4331							Reservations 825-6116																			
Air Freight 898-2732							Air Freight 898-2732							Air Freight 398-5560																			
Today's Arrivals-Departures Information 898-5857							Today's Arrivals-Departures Information 898-5857							Today's Arrivals-Departures Information 398-5570																			

REPUBLIC AIRLINES SYSTEM TIMETABLE

EFFECTIVE DECEMBER 1, 1980
ALL TIMES SHOWN ARE LOCAL

Leave	Arrive	Freq.	Flights	Stops	Equip.	Conn. City	Leave	Arrive	Freq.	Flights	Stops	Equip.	Conn. City	Leave	Arrive	Freq.	Flights	Stops	Equip.	Conn. City
DENVER, COLO. (Cont'd)							TUCSON, AZ. (MST)							MADISON, WIS. (CST)						
MUSKEGON, MICH. (EST)							TUPELO, MISS. (CST)							MANITOWOC, WIS. (CST)						
NASHVILLE, TENN. (CST)							TWIN FALLS/SUN VALLEY, IDAHO (MST)							MIAMI, FLA. (EST)						
ONTARIO/RIVERSIDE, CA. (PST)							WASHINGTON, D. C. (EST)							MILWAUKEE, WIS. (CST)						
ORANGE COUNTY/SANTA ANA/ANAHEIM, CA. (PST)							WATERTOWN, S. D. (CST)							MINNEAPOLIS-ST. PAUL, MINN. (CST)						
ORLANDO, FLA. (EST)							WAUSAU, WIS. (CST)							MUSKEGON, MICH. (EST)						
OSHKOSH, WIS. (CST)							WICHITA, KAN. (CST)							NEW YORK, N. Y.-NEWARK, N. J. (EST)						
PALM SPRINGS/INDIO, CA. (PST)							WINNIPEG, MAN., CANADA (CST)							ORANGE COUNTY/SANTA ANA/ANAHEIM, CA. (PST)						
PASCO/RICHLAND/KENNEWICK, WASH. (PST)							WORTHINGTON, MINN. (CST)							ORLANDO, FLA. (EST)						
PHOENIX, AZ. (MST)							YAKIMA, WASH. (PST)							ATLANTA, GA. (EST)						
POCATELLO, IDAHO (MST)							DES MOINES, IOWA (CST)							BALTIMORE, MD. (EST)						
PORTLAND, ORE. (PST)							To							BATON ROUGE, LA. (CST)						
RHINELANDER-LAND O'LAKES, WIS. (CST)							CINCINNATI, OHIO (EST)							BELOIT-JANESVILLE, WIS. (CST)						
ROCHESTER, MINN. (CST)							B 6 40a 10 13a Ex Su 350/422 1 Jet/Jet MKE							BEMIDJI, MINN. (CST)						
SACRAMENTO, CA. (PST)							D 5 00p 8 48p Ex Sa 46/426 1 Jet/Jet MKE							BENTON HARBOR-ST. JOSEPH, MICH. (EST)						
SAGINAW-BAY CITY-MIDLAND, MICH. (EST)							COLUMBUS, OHIO (EST)							BIRMINGHAM, ALA. (CST)						
SALT LAKE CITY, UTAH (MST)							B 6 40a 10 58a Ex Su 350/420 2 Jet/Jet MKE							BISMARCK-MANDAN, N. D. (CST)						
SAN FRANCISCO, CA. (PST)							D 5 00p 9 25p Ex Sa 46/428 2 Jet/Jet MKE							BOSTON, MASS. (EST)						
SAN JOSE, CA. (PST)							DAYTON, OHIO (EST)							BRAINERD, MINN. (CST)						
SEATTLE/TACOMA, WASH. (PST)							B 6 40a 10 16a Ex Su 350/420 1 Jet/Jet MKE							B 7 00a 9 22a Ex Su 284 3 Jet						
STEVENS POINT, WIS. (CST)							D 5 00p 8 46p Ex Sa 46/428 1 Jet/Jet MKE							B 7 50a 9 49a Ex Su 370/630 1 Jet/Jet ATL						
THIEF RIVER FALLS, MINN. (CST)							DETROIT, MICH. (EST)							\$ 11 35a 1 17p Daily 237 2 Jet						
TRAVERSE CITY, MICH. (EST)							S 6 40a 11 04a Ex Su 350/237 2 Jet/Jet MKE							\$ 3 30p 5 05p Daily 374 0 Jet						
TRI-CITIES, TENN.-VA. (EST)							D 5 00p 8 30p Daily 46/512 1 Jet/Jet MKE							D 5 30p 7 10p Ex Sa 376 0 Jet						
							EAU CLAIRE, WIS. (CST)							D 5 30p 8 15p Ex Sa 376/744 1 Jet/Pjet ATL						
							S 6 40a 10 40a Ex Su 350/240 2 Jet/Jet MKE							ATHENS, GA. (EST)						
							GRAND CAYMAN, B.W.I. (EST)							L 11 35a 2 45p Daily 372/724 1 Jet/Pjet ATL						
							B 6 40a 2 40p Ex Su 350/440 3 Jet/Jet MKE							D 5 30p 8 14p Ex Sa 376/728 1 Jet/Pjet ATL						
							GRAND RAPIDS, MICH. (EST)							ATLANTA, GA. (EST)						
							S 6 40a 9 44a Ex SaSu 350/542 1 Jet/Jet MKE							B 7 50a 9 25a Ex Su 370 0 Jet						
							GREEN BAY-CLINTONVILLE, WIS. (CST)							L 11 35a 1 10p Daily 372 0 Jet						
							S 6 40a 9 28a Ex Su 350/165 1 Jet/Jet MKE							S 3 30p 5 05p Daily 374 0 Jet						
							D 5 00p 8 42p Daily 46/955 3 Jet/Pjet MKE							D 5 30p 7 10p Ex Sa 376 0 Jet						
							HANCOCK-HOUGHTON, MICH. (EST)							6 50p 10 00p Ex Sa 288 2 Jet						
							S 6 40a 12 00m Ex Su 350/165 3 Jet/Jet MKE							B 8 00a 9 08a Daily 322 0 Jet						
							IRON MOUNTAIN-KINGSFORD, MICH. (CST)							3 50p 4 58p Daily 324 0 Jet						
							S 6 40a 10 20a Ex Su 350/165 2 Jet/Jet MKE							8 40p 9 48p Ex Sa 473 0 Jet						
							IRONWOOD, MICH.-ASHLAND, WIS. (CST)							BELOIT-JANESVILLE, WIS. (CST)						
							S 6 40a 10 30a Ex Su 350/981 3 Jet/Pjet MKE							7 10a 9 32a Daily 900/931 3 Pjet/Pjet ORD						
							LANSING, MICH. (EST)							10 45a 2 20p Ex Sa 655/985 2 Jet/Pjet ORD						
							S 6 40a 10 25a Ex SaSu 350/542 2 Jet/Jet MKE							BEMIDJI, MINN. (CST)						
							L 12 0p 7 07p Ex Sa 44/473 2 Jet/Jet MKE							\$ 10 45a 3 17p Ex Sa 655/897 4 Jet/Pjet MSP						
							LAS VEGAS, NEV. (PST)							Above Flight Discontinued after December 14						
							L 10 35a 2 10p Daily 47/812 1 Jet/Jet PHX							\$ 1 00p 5 42p Ex Sa 565/897 3 Jet/Pjet MSP						
							MADISON, WIS. (CST)							Above Flight Effective December 15						
							S 6 40a 9 45a Ex Su 350/240 1 Jet/Jet MKE							\$ 4 45p 7 32p Ex Sa 537/927 2 Jet/Pjet MSP						
							D 5 00p 8 50p Ex Sa 46/349 1 Jet/Jet MKE							BENTON HARBOR-ST. JOSEPH, MICH. (EST)						
							MANITOWOC, WIS. (CST)							7 10a 8 13a Daily 900 1 Pjet						
							D 5 00p 8 18p Daily 46/955 2 Jet/Pjet MKE							1 00p 2 00p Daily 935 1 Pjet						
							MIAMI, FLA. (EST)							BIRMINGHAM, ALA. (CST)						
							B 6 40a 12 35p Ex Su 350/440 2 Jet/Jet MKE							\$ 7 00a 9 22a Ex Su 284 3 Jet						
							D 5 00p 11 10p Daily 46/314 2 Jet/Jet MKE							B 7 50a 9 49a Ex Su 370/630 1 Jet/Jet ATL						
							MILWAUKEE, WIS. (CST)							\$ 11 35a 1 17p Daily 237 2 Jet						
							S 6 40a 7 35a Ex Su 350 0 Jet							\$ 3 30p 5 29p Ex Sa 374/634 1 Jet/Jet ATL						
							D 5 00p 2 15p Daily 44 0 Jet							\$ 5 50p 7 09p Daily 182 1 Jet						
							D 5 00p 5 55p Daily 46 0 Jet							BISMARCK-MANDAN, N. D. (CST)						
							MINNEAPOLIS-ST. PAUL, MINN. (CST)							\$ 10 35a 1 56p Daily 585/501 3 Jet/Jet MSP						
							B 6 40a 8 55a Ex Su 350/423 1 Jet/Jet MKE							\$ 4 45p 8 06p Ex Sa 537 2 Jet						
							D 5 00p 5 10p Daily 44/429 2 Jet/Jet MKE							BOSTON, MASS. (EST)						
							D 5 00p 8 32p Daily 46/569 1 Jet/Jet MKE							B 8 10a 9 43a Ex Su 582 0 Jet						
							MUSKEGON, MICH. (EST)							L 12 05p 1 37p Daily 584 0 Jet						
							S 6 40a 10 11a Ex Su 350/237 1 Jet/Jet MKE							D 4 10p 5 42p Ex Sa 586 0 Jet						
							D 5 00p 6 26p Ex Sa 44/473 1 Jet/Jet MKE							\$ 8 35p 10 08p Ex Sa 588 0 Jet						
							NEW YORK, N. Y.-NEWARK, N. J. (EST)							BRAINERD, MINN. (CST)						
							B 6 40a 10 58a L Ex Su 350 1 Jet							\$ 10 45a 2 43p Ex Sa 655/897 3 Jet/Pjet MSP						
							D 5 00p 9 26p L Ex Sa 46 1 Jet							Above Flight Discontinued after December 14						
							ORANGE COUNTY/SANTA ANA/ANAHEIM, CA. (PST)							\$ 1 00p 5 04p Ex Sa 565/897 2 Jet/Pjet MSP						
							L 10 35a 1 07p Daily 47 1 Jet							Above Flight Effective December 15						
							D 4 15p 6 56p Daily 49 1 Jet							\$ 4 45p 6 58p Ex Sa 537/927 1 Jet/Pjet MSP						
							ORLANDO, FLA. (EST)							BALTIMORE, MD. (EST)						
							B 6 40a 11 15a Sa 350/30 1 Jet/Jet MKE							B 8 00a 9 08a Daily 322 0 Jet						
							Above Flight Effective December 20							3 50p 4 58p Daily 324 0 Jet						
							OSHKOSH, WIS. (CST)							8 40p 9 48p Ex Sa 473 0 Jet						
							S 6 40a 10 32a Ex Su 350/945 1 Jet/Pjet MKE							BATON ROUGE, LA. (CST)						
							D 5 00p 7 47p Daily 46/955 1 Jet/Pjet MKE							D 4 45p 9 15p Ex Sa 236/478 4 Jet/Jet ORD						
							PHILADELPHIA, PA. (EST)							BELOIT-JANESVILLE, WIS. (CST)						
							B 6 40a 11 55a Ex Su 350/422 2 Jet/Jet MKE							7 10a 9 32a Daily 900/931 3 Pjet/Pjet ORD						
							D 5 00p 9 24p Ex Sa 46/164 1 Jet/Jet MKE							10 45a 2 20p Ex Sa 655/985 2 Jet/Pjet ORD						
							PHOENIX, AZ. (MST)							BEMIDJI, MINN. (CST)						
							L 10 35a 12 25p Daily 47 0 Jet							\$ 10 45a 3 17p Ex Sa 655/897 4 Jet/Pjet MSP						
							D 4 15p 6 05p Daily 49 0 Jet							Above Flight Discontinued after December 14						
							RHINELANDER-LAND O'LAKES, WIS. (CST)							\$ 1 00p 5 42p Ex Sa 565/897 3 Jet/Pjet MSP						
							S 6 40a 9 58a Ex Su 350/981 2 Jet/Pjet MKE							Above Flight Effective December 15						
							SACRAMENTO, CA. (PST)							\$ 4 45p 7 32p Ex Sa 537/927 2 Jet/Pjet MSP						
							L 10 35a 3 59p Daily 47/812 2 Jet/Jet PHX							BENTON HARBOR-ST. JOSEPH, MICH. (EST)						
							SAGINAW-BAY CITY-MIDLAND, MICH. (EST)							7 10a 8 13a Daily 900 1 Pjet						
							D 5 00p 9 42p Daily 46/56 1 Jet/Jet MKE							1 00p 2 00p Daily 935 1 Pjet						
							SALT LAKE CITY, UTAH (MST)							BIRMINGHAM, ALA. (CST)						
							B 7 00a 8 14a Daily 69 0 Jet							\$ 7 00a 9 22a Ex Su 284 3 Jet						
							D 6 40p 7 53p Daily 65 0 Jet							B 7 50a 9 49a Ex Su 370/630 1 Jet/Jet ATL						
							SAN FRANCISCO, CA. (PST)							\$ 11 35a 1 17p Daily 237 2 Jet						
							L 11 20a 4 59p Daily 63/740 3 Jet/Jet LAS							\$ 3 30p 5 29p Ex Sa 374/634 1 Jet/Jet ATL						
							SAN JOSE, CA. (PST)							\$ 5 50p 7 09p Daily 182 1 Jet						
							D 6 35p 9 30p Daily 61/834 1 Jet/Jet LAS							BISMARCK-MANDAN, N. D. (CST)						
							SEATTLE/TACOMA, WASH. (PST)							\$ 10 35a 1 56p Daily 585/501 3 Jet/Jet MSP						
							B 7 00a 10 25a Daily 69/12 1 Jet/JET SLC							\$ 4 45p 8 06p Ex Sa 537 2 Jet						
							\$ 10 20a 2 05p Daily 759 3 Jet							BOSTON, MASS. (EST)						
							\$ 12 20p 4 14p Daily 874 3 Jet							B 8 10a 9 43a Ex Su 582 0 Jet						
							STEVENS POINT, WIS. (CST)							L 12 05p 1 37p Daily 584 0 Jet						
							B 9 00a 12 58p Daily 560/242 1 Jet/Jet MSP							D 4 10p 5 42p Ex Sa 586 0 Jet						
							S 1 40p 7 00p Daily 562/362 2 JET/Jet MSP							\$ 8 35p 10 08p Ex Sa 588 0 Jet						
							THIEF RIVER FALLS, MINN. (CST)							BRAINERD, MINN. (CST)						
							S 1 40p 8 03p Daily 562/927 3 JET/Pjet MSP							\$ 10 45a 2 43p Ex Sa 655/897 3 Jet/Pjet MSP						
							TRAVERSE CITY, MICH. (EST)							Above Flight Discontinued after December 14						
							D 4 20p 11 28p Daily 56/343 1 Jet/Jet MKE							\$ 1 00p 5 04p Ex Sa 565/897 2 Jet/Pjet MSP						
							TRI-CITIES, TENN.-VA. (EST)							Above Flight Effective December 15						
							L 11 15a 9 05p Ex Sa 262/780 4 Jet/Pjet MEM							\$ 4 45p 6 58p Ex Sa 537/927 1 Jet/Pjet MSP						

Airports: N—Washington National Airport
D—Washington Dulles Airport
B—Baltimore International Airport

L—New York LaGuardia Airport
O—Chicago O'Hare Airport

H—Houston Hobby
I—Houston Intercontinental

JET—(Boldface Type) — Boeing 727-200

REPUBLIC AIRLINES SYSTEM TIMETABLE

EFFECTIVE DECEMBER 1, 1980
ALL TIMES SHOWN ARE LOCAL

Leave	Arrive	Freq.	Flights	Stops	Equip.	Conn. City	Leave	Arrive	Freq.	Flights	Stops	Equip.	Conn. City	Leave	Arrive	Freq.	Flights	Stops	Equip.	Conn. City	Leave	Arrive	Freq.	Flights	Stops	Equip.	Conn. City													
DETROIT, MICH. (Cont'd)																																								
BURBANK, CA. (PST)							FAIRMONT, MINN. (CST)							IRONWOOD, MICH.-ASHLAND, WIS. (CST)							MILWAUKEE, WIS. (CST)																			
B 525a	1153a	Daily	950/55	4	PJet/Jet	MKE	1035a	118p	Daily	585/964	3	Jet/PJet	MSP	\$10 45a	224p	Daily	655/952	3	Jet/PJet	MSP	\$ 525a	610a	Daily	950	2	PJet		1035a	1027a	Daily	585	0	Jet							
L 1035a	429p	Ex Su	85/707	2	JET/Jet	LAS	\$ 100p	458p	Ex Sa	565/968	3	Jet/PJet	MSP	905p	1118p	Ex Sa	191/527	3	Jet/Jet	GRB	\$ 100p	1250p	Daily	565	0	Jet														
CHICAGO, ILL. (CST)							FARGO, N. D.-MOORHEAD, MINN. (CST)							JACKSON, MICH. (EST)							MINNEAPOLIS-ST. PAUL, MINN. (CST)																			
\$ 525a	705a	Daily	950	3	PJet		\$1035a	103p	Daily	585/501	2	Jet/Jet	MSP	7 10a	7 33a	Daily	900	0	PJet		B 525a	855a	Daily	950/423	3	PJet/Jet	MKE	325p	414p	Daily	135	2	Jet							
\$ 600a	619a	Ex Su	270	1	Jet		\$ 445p	713p	Ex Sa	537	1	Jet		1 00p	123p	Daily	935	0	PJet		\$ 100p	1250p	Daily	565	0	Jet														
7 05a	812a	Ex Su	263	2	Jet		FLINT, MICH. (EST)							JACKSON, TENN. (CST)							9 35a							414p	Daily	135	2	Jet								
7 10a	800a	Daily	900	2	PJet		140p	203p	Ex Sa	265	0	Jet		\$11 35a	210p	Daily	237/701	1	Jet/PJet	BNA	425p	417p	Ex Sa Su	545	0	Jet														
1030a	1137a	Daily	541	2	Jet		445p	508p	Ex Sa	236	0	Jet		L 11 35a	235p	Daily	372/460	1	Jet/Jet	ATL	7 05p	657p	Daily	569	0	Jet														
10 45a	1115a	Daily	655	1	Jet		655p	717p	Daily	375	0	Jet		\$ 330p	645p	Ex Sa	374/274	1	Jet/Jet	ATL	10 35a							1157a	Daily	585	1	Jet								
1 00p	150p	Daily	935	2	PJet		FT. LAUDERDALE-HOLLYWOOD, FLA. (EST)							JACKSONVILLE, FLA. (EST)							\$10 45a							105p	Daily	655	2	Jet								
1 10p	137p	Daily	587	1	Jet		B 820a	105p	Daily	445/284	1	Jet/Jet	MCO	L 11 35a	645p	Ex Sa	374/274	1	Jet/Jet	ATL	\$ 100p	215p	Daily	565	1	Jet														
1 55p	230p	Daily	984	1	PJet		B 840a	1113a	Sa Su	36	0	Jet		D 530p	855p	Ex Sa	376	1	Jet		D 245p	828p	Daily	318	2	Jet														
325p	545p	Daily	135	3	Jet		Above Flight Effective December 20							KALAMAZOO-BATTLE CREEK, MICH. (EST)							2 50p							510p	Ex Sa	943/429	2	PJet/Jet	GRB							
435p	505p	Daily	967	1	PJet		D 710p	943p	Daily	447	0	Jet		\$ 600a	630a	Ex Su	270	0	Jet		\$ 325p	605p	Daily	135/437	3	Jet/Jet	MKE													
445p	548p	Ex Sa	236	2	Jet		GADSDEN, ALA. (CST)							LA CROSSE, WIS. (CST)							\$ 445p							515p	Ex Sa	537	0	Jet								
625p	700p	Daily	581	1	Jet		B 750a	947a	Ex Su	370/734	1	Jet/PJet	ATL	\$ 100p	233p	Daily	565/353	2	Jet/Jet	MKE	625p	850p	Ex Sa	581	2	Jet														
650p	720p	Daily	958	1	PJet		GRAND FORKS, N. D. (CST)							LANSING, MICH. (EST)							7 05p							750p	Daily	569	1	Jet								
850p	932p	Ex Sa	547	1	Jet		\$1035a	129p	Daily	585	2	Jet		\$ 525a	555a	Daily	950	0	PJet		MONTGOMERY, ALA. (CST)																			
CINCINNATI, OHIO (EST)																																								
\$ 700a	745a	Ex Su	284	0	Jet		\$ 445p	724p	Ex Sa	537/657	1	Jet/Jet	MSP	7 05a	733a	Ex Su	263	0	Jet		\$ 700a	1221p	Ex Su	284/400	4	Jet/Jet	BHM													
650p	738p	Ex Sa	288	0	Jet		GRAND RAPIDS, MICH. (EST)							LAUREL-HATTIESBURG, MISS. (CST)							MOBILE, ALA.-PASCAGOULA, MISS. (CST)																			
CLEVELAND, OHIO (EST)							1221a	1254a	Daily	436	0	Jet		L 11 35a	130p	Daily	372/137	1	Jet/Jet	ATL	B 750a	1015a	Ex Su	370/138	1	Jet/Jet	ATL													
1210p	1239p	Daily	167	0	Jet		7 05a	815a	Ex Su	263	1	Jet		D 530p	837p	Ex Sa	376/145	2	Jet/Jet	ATL	L 11 35a	150p	Ex Sa	372	1	Jet														
220p	249p	Ex Sa Su	169	0	Jet		935a	1008a	Daily	321	0	Jet		L 11 35a	530p	Ex Sa	374/141	1	Jet/Jet	ATL	\$ 330p	539p	Ex Sa	376/636	1	Jet/Jet	ATL													
435p	504p	Daily	254	0	Jet		1045a	1118a	Daily	655	0	Jet		D 530p	759p	Ex Sa	376/636	1	Jet/Jet	ATL	\$ 550p	1000p	Ex Sa	182/280	4	Jet/Jet	MSY													
825p	854p	Ex Sa	295	0	Jet		1255p	128p	Daily	543	0	Jet		LOS ANGELES, CA. (PST)							MUSKOGON, MICH. (EST)																			
COLUMBUS, MISS. (CST)							325p	358p	Daily	135	0	Jet		L 1035a	322p	Ex Su	85/740	3	JET/Jet	LAS	\$ 525a	625a	Daily	950	1	PJet														
B 750a	1029a	Ex Su	370/143	2	Jet/Jet	ATL	625p	658p	Daily	581	0	Jet		MADISON, WIS. (CST)							NASHVILLE, TENN. (CST)																			
\$ 330p	623p	Daily	374/497	2	Jet/Jet	ATL	725p	758p	Daily	238	0	Jet		\$ 100p	145p	Daily	565/353	1	Jet/Jet	MKE	\$ 700a	755a	Ex Su	284	1	Jet														
DENVER, COLO. (MST)							850p	923p	Ex Sa	547	0	Jet		L 11 35a	130p	Daily	372/137	1	Jet/Jet	ATL	\$11 35a	1150a	Daily	237	0	Jet														
B 525a	955a	Daily	950/55	3	PJet/Jet	MKE	GREEN BAY-CLINTONVILLE, WIS. (CST)							MANITOWOC, WIS. (CST)							\$ 550p							605p	Daily	182	0	Jet								
L 1035a	1240p	Ex Su	85/563	1	JET/Jet	MSP	\$ 525a	928a	Daily	950/165	3	PJet/Jet	MKE	250p	450p	Ex Sa	943/924	2	PJet/PJet	GRB	650p	747p	Ex Sa	288	1	Jet														
\$ 100p	355p	Daily	165	2	Jet		935a	957a	Daily	321	1	Jet		7 05p	818p	Daily	569/955	2	Jet/PJet	MKE	NEW ORLEANS, LA. (CST)																			
K 325p	555p	Daily	135/65	3	Jet/Jet	MKE	\$ 100p	334p	Daily	565/429	1	Jet/Jet	MKE	L 11 35a	130p	Daily	372/137	1	Jet/Jet	ATL	B 750a	1135a	Ex Su	370/138	3	Jet/Jet	ATL													
K 425p	555p	Ex Sa Su	545/65	1	Jet/Jet	MKE	250p	330p	Ex Sa	943	1	PJet		D 530p	837p	Ex Sa	376/145	2	Jet/Jet	ATL	L 11 35a	558p	Daily	374/755	1	Jet/Jet	ATL													
D 445p	620p	Ex Sa	537/567	1	Jet/JET	MSP	325p	513p	Ex Sa	135/545	3	Jet/Jet	MKE	L 1035a	530p	Ex Sa	376/636	1	Jet/Jet	ATL	D 530p	815p	Ex Sa	376/209	2	Jet/Jet	ATL													
7 05p	1005p	Daily	569	2	Jet		425p	513p	Ex Sa Su	545	1	Jet/Jet	MKE	MANKATO, MINN. (CST)							MUSKOGON, MICH. (EST)																			
720p	1005p	Daily	327/569	1	Jet/Jet	MSP	7 05p	842p	Daily	569/955	3	Jet/PJet	MKE	1035a	1254p	Daily	585/964	2	Jet/PJet	MSP	\$ 525a	625a	Daily	950	1	PJet														
DES MOINES, IOWA (CST)							905p	930p	Daily	191	1	Jet		\$ 100p	434p	Ex Sa	565/968	2	Jet/PJet	MSP	325p	432p	Daily	135	1	Jet														
\$ 525a	1010a	Daily	950/47	3	PJet/Jet	MKE	GREENVILLE-SPARTANBURG, S. C. (EST)							MARKATTO, MINN. (CST)							NASHVILLE, TENN. (CST)																			
\$ 100p	350p	Daily	565/49	1	Jet/Jet	MKE	B 750a	1050a	Ex Su	370	1	Jet		1035a	1254p	Daily	585/964	2	Jet/PJet	MSP	\$ 700a	755a	Ex Su	284	1	Jet														
7 05p	820p	Ex Sa	569/357	1	Jet/Jet	MKE	D 530p	940p	Ex Sa	376/207	1	Jet/Jet	ATL	\$ 100p	434p	Ex Sa	565/968	2	Jet/PJet	MSP	\$11 35a	1150a	Daily	237	0	Jet														
DOTHAN, ALA. (CST)							GULFPORT-BILOXI, MISS. (CST)							MANITOWOC, WIS. (CST)							\$ 550p							605p	Daily	182	0	Jet								
B 750a	955a	Ex Su	370/132	1	Jet/Jet	ATL	B 750a	1051a	Ex Su	370/138	2	Jet/Jet	ATL	250p	450p	Ex Sa	943/924	2	PJet/PJet	GRB	650p	747p	Ex Sa	288	1	Jet														
L 1135a	1255a	Daily	372/599	1	Jet/Jet	ATL	L 1135a	230p	Ex Sa	372	2	Jet		7 05p	818p	Daily	569/955	2	Jet/PJet	MKE	NEW ORLEANS, LA. (CST)																			
\$ 330p	525p	Ex Sa	374/534	1	Jet/Jet	ATL	D 530p	840p	Ex Sa	376/636	2	Jet/Jet	ATL	L 11 35a	130p	Daily	372/137	1	Jet/Jet	ATL	B 750a	1135a	Ex Su	370/138	3	Jet/Jet	ATL													
\$ 330p	732p	Daily	374/464	1	Jet/Jet	ATL	\$ 550p	925p	Ex Sa	182/280	3	Jet/Jet	MSY	D 530p	837p	Ex Sa	376/145	2	Jet/Jet	ATL	L 11 35a	258p	Daily	372/159	2	Jet/Jet	ATL													
D 530p	732p	Ex Sa	376/464	1	Jet/Jet	ATL	HANCOCK-HOUGHTON, MICH. (EST)							MANKATO, MINN. (CST)							\$ 550p							815p	Ex Sa	376/209	2	Jet/Jet	ATL							
DULUTH, MINN.-SUPERIOR, WIS. (CST)							250p	633p	Ex Sa	943	4	PJet		1035a	1254p	Daily	585/964	2	Jet/PJet	MSP	MANITOWOC, WIS. (CST)							\$ 550p							815p	Ex Sa	376/209	2	Jet/Jet	ATL
1035a	1253p	Daily	585/171	2	Jet/Jet	MSP	905p	1210a	Daily	191	3	Jet		250p	450p	Ex Sa	943/924	2	PJet/PJet	GRB	MARKATTO, MINN. (CST)							\$ 550p							815p	Ex Sa	376/209	2	Jet/Jet	ATL
\$10 45a	218p	Daily	655	3	Jet		HIBBING-CHISHOLM, MINN. (CST)							MARQUETTE, MICH. (EST)							MEMPHIS, TENN. (CST)																			
\$ 445p	718p	Ex Sa Su	537/467	1	Jet/Jet	MSP	1035a	107p	Daily	585/993	2	Jet/PJet	MSP	935a	1217p	Daily	321	3	Jet		B 525a	823a	Daily	950/246	3	PJet/Jet	MKE													
7 05p	1130p	Ex Sa	569/507	2	Jet/Jet	MSP	720p	926p	Daily	327	1	Jet		250p	600p	Ex Sa	943	3	PJet		\$ 700a	1036a	Ex Su	284/405	3	Jet/Jet	HSV													
EAU CLAIRE, WIS. (CST)							HOUSTON, TEX. (CST)							MANKATO, MINN. (CST)							\$11 35a							220p	Daily	237/455	2	Jet/Jet	HSV							
\$ 600a	1040a	Ex Su	270/240	4	Jet/Jet	ORD	B 810a	944a	I Ex Sa Su	290	0	Jet		\$ 100p	434p	Ex Sa	565/968	2	Jet/PJet	MSP	\$ 100p	434p	Ex Sa	565/968	2	Jet/PJet	MSP													
\$ 100p	320p	Daily	565/924	2	Jet/PJet	MSP	D 400p	540p	I Ex Sa	294	0	Jet		L 11 35a	220p	Daily	237/455	2	Jet/Jet	HSV	\$ 100p	434p	Ex Sa	565/968	2	Jet/PJet	MSP													
1 10p	419p	Daily	587/577	3	Jet/Jet	ORD	HUNTSVILLE-DECATUR, ALA. (CST)							MARQUETTE, MICH. (EST)							\$ 325p							727p	Ex Sa	135/406	4	Jet/Jet	MKE							
\$ 445p	622p	Ex Sa	537/362	1	Jet/Jet	MSP	\$ 700a	843a	Ex Su	284	2	Jet		935a	1217p	Daily	321	3	Jet		\$ 425p	727p	Ex Sa Su	545/406	2	Jet/Jet	MKE													
650p	1113p	Ex Sa	958/189	4	PJet/Jet	ORD	B 750a	940a	Ex Su	370/405	1	Jet/Jet	ATL	905p	1159p	Daily	191/407	3	Jet/Jet	GRB	MEMPHIS, TENN. (CST)																			

REPUBLIC AIRLINES SYSTEM TIMETABLE

EFFECTIVE DECEMBER 1, 1980
ALL TIMES SHOWN ARE LOCAL

DETROIT, MICH. (Cont'd)							STEVENS POINT, WIS. (CST)							DEVILS LAKE, N. D. (CST)							DETROIT, MICH. (EST)						
Leave	Arrive	Freq.	Flights	Stops	Equip.	Conn. City	Leave	Arrive	Freq.	Flights	Stops	Equip.	Conn. City	Leave	Arrive	Freq.	Flights	Stops	Equip.	Conn. City	Leave	Arrive	Freq.	Flights	Stops	Equip.	Conn. City
ORLANDO, FLA. (EST)							SYRACUSE, N. Y. (EST)							TO ABERDEEN, S. D. (CST)							FORT WALTON BEACH, FLA. (CST)						
B 820a	1031a	Daily	445	0	Jet		\$ 525a	927a	Daily	950/981	3	PJet/PJet	MKE	\$ 525a	645a	Daily	970	1	PJet		B 655a	1035a	Ex Su	361/371	1	Jet/Jet	ATL
\$ 1135a	348p	Daily	237	3	Jet		935a	1031a	Daily	321/161	2	Jet/Jet	GRB	215p	355p	Daily	974	1	PJet		L 1027a	236p	Daily	133/373	1	Jet/Jet	ATL
\$ 330p	840p	Ex Sa	374	3	Jet		705p	810p	Daily	569/347	1	Jet/Jet	MKE	Today's Arrivals-Departures Information 662-8626							S 145p	623p	Daily	599/375	2	Jet/Jet	ATL
\$ 825p	1036p	Daily	316	0	Jet		TALLAHASSEE, FLA. (EST)							BISMARCK-MANDAN, N. D. (CST)							S 600p	1036p	Ex Sa	535/377	1	Jet/Jet	ATL
OSHKOSH, WIS. (CST)							TAMPA-ST. PETERSBURG, FLA. (EST)							FARGO, N. D.-MOORHEAD, MINN. (CST)							EGLIN A.F.B.-						
1035a	1224p	Ex Su	585/425	1	Jet/Jet	MKE	B 750a	1058a	Ex Su	370/270	1	Jet/Jet	ATL	\$ 525a	559a	Daily	970	0	PJet		FORT WALTON BEACH, FLA. (CST)						
705p	747p	Daily	569/955	1	Jet/PJet	MKE	L 1135a	240p	Ex Sa	372/272	1	Jet/Jet	ATL	215p	249p	Daily	974	0	PJet		747p	812p	Daily	464	0	Jet	
PALM SPRINGS/INDIO, CA. (PST)							TRI-CITIES, TENN.-VA. (EST)							HURON, S. D. (CST)							GADSDEN, ALA. (CST)						
L 1035a	225p	Ex Su	85/740	2	JET/Jet	LAS	\$ 700a	1124a	Daily	950/440	3	PJet/Jet	MKE	\$ 525a	658a	Daily	970/430	1	PJet/Jet	BIS	655a	947a	Daily	361/734	1	Jet/PJet	ATL
PANAMA CITY, FLA. (CST)							THIEF RIVER FALLS, MINN. (CST)							KANSAS CITY, MO. (CST)							145p	457p	Daily	599/745	3	Jet/PJet	ATL
B 750a	1011a	Ex Su	370/267	1	Jet/Jet	ATL	\$ 445p	803p	Ex Sa	537/927	3	Jet/PJet	MSP	\$ 525a	935a	Ex Sa	970	4	PJet		GRAND RAPIDS, MICH. (EST)						
L 1135a	127p	Daily	372/264	1	Jet/Jet	ATL	TORONTO, ONT., CANADA (EST)							MINNEAPOLIS-ST. PAUL, MINN. (CST)							\$ 600p	1202a	Ex Sa	535/277	2	Jet/Jet	ATL
\$ 330p	550p	Sa	374/496	1	Jet/Jet	ATL	950a	1034a	Ex Su	532	0	Jet		\$ 525a	800a	Daily	970/430	2	PJet/Jet	BIS	GREENVILLE-SPARTANBURG, S. C. (EST)						
\$ 330p	550p	Ex Sa	374	1	Jet		1210p	1254p	Daily	536	0	Jet		HUNTSMVILLE-DECATUR, ALA. (CST)													
D 530p	830p	Ex Sa	376/276	2	Jet/Jet	ATL	425p	509p	Daily	443	0	Jet		655a	940a	Daily	361/405	1	Jet/Jet	ATL							
PELLSTON, MICH. (EST)							TRAVERSE CITY, MICH. (EST)							MITCHELL, S. D. (CST)							655a	1050a	Ex Su	361/370	1	Jet/Jet	ATL
830a	953a	Daily	241	1	Jet		830a	914a	Daily	241	0	Jet		215p	456p	Daily	974	3	PJet		655a	1200n	Su	361/139	1	Jet/Jet	ATL
1100p	1212a	Ex Sa	177	1	Jet		345p	456p	Daily	239	1	Jet		ORLANDO, FLA. (EST)							145p	540p	Ex Sa	599/282	2	Jet/Jet	ATL
PHOENIX, AZ. (MST)							TRI-CITIES, TENN.-VA. (EST)							ORLANDO, FLA. (EST)							600p	940p	Ex Sa	535/207	1	Jet/Jet	ATL
L 525a	1225p	Daily	950/47	4	PJet/Jet	MKE	\$ 700a	1243p	Ex Su	284/700	2	Jet/PJet	BNA	B 525a	1230p	Daily	970/430	3	PJet/Jet	BIS	LAUREL-HATTIESBURG, MISS. (CST)						
L 1035a	324p	Ex Su	85/733	2	JET/Jet	LAS	\$ 550p	905p	Ex Sa	182/780	1	Jet/PJet	BNA	\$ 525a	836a	Ex Sa	970	3	PJet		1027a	230p	Daily	133/372	2	Jet/Jet	ATL
D 100p	605p	Daily	565/49	2	Jet/Jet	MKE	TUCSON, AZ. (MST)							SIoux FALLS, S. D. (CST)							600p	840p	Ex Sa	535/636	2	Jet/Jet	ATL
PIERRE, S. D. (CST)							TUSCALOOSA, ALA. (CST)							SIoux FALLS, S. D. (CST)							MEMPHIS, TENN. (CST)						
720p	1043p	Daily	327/571	3	Jet/Jet	MSP	B 750a	954a	Ex Su	370/143	1	Jet/Jet	ATL	\$ 525a	731a	Daily	970	2	PJet		655a	1036a	Daily	361/405	2	Jet/Jet	ATL
RAPID CITY, S. D. (MST)							VALDOSTA, GA. (EST)							SIoux FALLS, S. D. (CST)							\$ 1027a	1257p	Ex Su	133/224	1	Jet/Jet	ATL
720p	1025p	Daily	327/571	4	Jet/Jet	MSP	B 750a	1120a	Ex Su	370/761	2	Jet/PJet	ATL	215p	525p	Daily	974	4	PJet		1027a	220p	Daily	133/455	2	Jet/Jet	ATL
RHINELANDER-LAND O'LAKE, WIS. (CST)							WASHINGTON, D. C. (EST)							ANNISTON, ALA. (CST)							145p	715p	Daily	599/497	4	Jet/Jet	ATL
\$ 525a	958a	Daily	950/981	4	PJet/PJet	MKE	B 800a	908a	B Daily	322	0	Jet		655a	1024a	Daily	361/734	2	Jet/PJet	ATL	MERIDIAN, MISS. (CST)						
905p	1041p	Ex Sa	191/527	2	Jet/Jet	GRB	350p	458p	B Daily	324	0	Jet		1027a	130p	Daily	133/137	1	Jet/Jet	ATL	1027a	213p	Daily	133/137	2	Jet/Jet	ATL
ROCHESTER, MINN. (CST)							WASHINGTON, D. C. (EST)							ALBANY, GA. (EST)							600p	837p	Ex Sa	535/145	2	Jet/Jet	ATL
\$ 435p	655p	Ex Sa	967	2	PJet		B 800a	908a	B Daily	322	0	Jet		145p	307p	Daily	599	0	Jet		MILWAUKEE, WIS. (CST)						
SACRAMENTO, CA. (PST)							WASHINGTON, D. C. (EST)							ANNISTON, ALA. (CST)							\$ 655a	125p	Daily	361/405	4	Jet/Jet	ATL
L 1035a	359p	Ex Su	85/812	2	JET/Jet	LAS	B 800a	908a	B Daily	322	0	Jet		520p	640p	Sa	598	0	Jet		MINNEAPOLIS-ST. PAUL, MINN. (CST)						
SAGINAW-BAY CITY-MIDLAND, MICH. (EST)							WASHINGTON, D. C. (EST)							ATHENS, GA. (EST)							L 1027a	200p	Ex Su	133/463	1	Jet/Jet	ATL
1221a	1249a	Daily	448	0	Jet		B 800a	908a	B Daily	322	0	Jet		1027a	245p	Daily	133/724	1	Jet/PJet	ATL	1027a	430p	Ex Su	133/455	3	Jet/Jet	ATL
1120a	1147a	Daily	371	0	Jet		350p	458p	B Daily	324	0	Jet		ATLANTA, GA. (EST)							D 145p	605p	Ex Sa	599/467	2	Jet/Jet	ATL
345p	413p	Daily	239	0	Jet		840p	948p	B Ex Sa	473	0	Jet		655a	835a	Daily	361	0	Jet		MOBILE, ALA.-						
655p	750p	Daily	375	1	Jet		WATERTOWN, S. D. (CST)							ALBANY, GA. (EST)							PASCAGOULA, MISS. (CST)						
SAN DIEGO, CA. (PST)							WATERTOWN, S. D. (CST)							ANNISTON, ALA. (CST)							655a	1015a	Daily	361/138	1	Jet/Jet	ATL
L 1035a	219p	Ex Su	85	2	JET		720p	930p	Daily	327/571	1	Jet/Jet	MSP	655a	1024a	Daily	361/734	2	Jet/PJet	ATL	1027a	150p	Ex Sa	133/372	1	Jet/Jet	ATL
SAN FRANCISCO, CA. (PST)							WATERTOWN, S. D. (CST)							ANNISTON, ALA. (CST)							145p	539p	Ex Sa	599/141	2	Jet/Jet	ATL
L 1035a	426p	Ex Su	85/746	2	JET/Jet	LAS	WAUSAU, WIS. (CST)							ANNISTON, ALA. (CST)							600p	759p	Ex Sa	535/636	1	Jet/Jet	ATL
SAN JOSE, CA. (PST)							WAUSAU, WIS. (CST)							ANNISTON, ALA. (CST)							MUSCLE SHOALS, ALA. (CST)						
L 1035a	438p	Ex Su	85/832	2	JET/Jet	LAS	\$ 525a	927a	Daily	950/981	3	PJet/PJet	MKE	655a	1024a	Daily	361/734	2	Jet/PJet	ATL	1027a	128p	Daily	133/747	1	Jet/PJet	ATL
SARASOTA-BRADENTON, FLA. (EST)							WAUSAU, WIS. (CST)							ANNISTON, ALA. (CST)							145p	558p	Daily	599/755	2	Jet/PJet	ATL
B 830a	1048a	Daily	122	0	Jet		\$ 525a	927a	Daily	950/981	3	PJet/PJet	MKE	1027a	130p	Ex TuSa	133/737	1	Jet/PJet	ATL	600p	815p	Ex Sa	535/209	2	Jet/Jet	ATL
\$ 245p	503p	Daily	318	0	Jet		935a	1031a	Daily	321/161	2	Jet/Jet	GRB	145p	423p	Daily	599/745	2	Jet/PJet	ATL	NASHVILLE, TENN. (CST)						
SAULT STE. MARIE, MICH. (EST)							WAUSAU, WIS. (CST)							ANNISTON, ALA. (CST)							600p	840p	Ex Sa	535/495	1	Jet/Jet	ATL
830a	1027a	Daily	241	2	Jet		705p	810p	Daily	569/347	1	Jet/Jet	MKE	655a	1024a	Daily	361/734	2	Jet/PJet	ATL	NEW YORK, N. Y.-NEWARK, N. J. (EST)						
1100p	1250a	Ex Sa	177	2	Jet		WEST PALM BEACH, FLA. (EST)							ANNISTON, ALA. (CST)							B 655a	1053a	L Ex Su	361/633	1	Jet/Jet	ATL
SEATTLE/TACOMA, WASH. (PST)							WEST PALM BEACH, FLA. (EST)							ANNISTON, ALA. (CST)							L 655a	200p	L Su	361/139	2	Jet/Jet	ATL
D 1035a	652p	Ex Su	85/832	3	JET/Jet	LAS	B 820a	1137a	Daily	445	1	Jet		655a	1024a	Daily	361/734	2	Jet/PJet	ATL	L 1027a	245p	L Ex Sa	133/637	1	Jet/Jet	ATL
SIoux FALLS, S. D. (CST)							WEST PALM BEACH, FLA. (EST)							ANNISTON, ALA. (CST)							D 145p	656p	L Daily	599/635	2	Jet/Jet	ATL
1035a	211p	Ex Su	85/964	4	JET/PJet	MSP	B 820a	1137a	Daily	445	1	Jet		655a	1024a	Daily	361/734	2	Jet/PJet	ATL	S 600p	1039p	L Ex Sa	535/639	1	Jet/Jet	ATL
\$ 435p	800p	Ex Sa	967	3	PJet		\$ 325p	553p	Daily	434	0	Jet		CHICAGO, ILL. (CST)							SAGINAW-BAY CITY-MIDLAND, MICH. (EST)						
\$ 445p	735p	Ex Sa	537/437	1	Jet/Jet	MSP	WINNIPEG, MAN., CANADA (CST)							CHICAGO, ILL. (CST)							B 655a	1147a	Ex Su	361/371	2	Jet/Jet	ATL
SOUTH BEND, IND. (EST)							WINNIPEG, MAN., CANADA (CST)							CHICAGO, ILL. (CST)							\$ 145p	750p	Daily	599/375	4	Jet/Jet	ATL
155p	235p	Daily	984	0	PJet		\$ 1035a	220p	Daily	585/171	3	Jet/Jet	MSP	655a	1029a	Daily	361/143	2	Jet/Jet	ATL	ST. LOUIS, MO. (CST)						
435p	515p	Daily	967	0	PJet		WORTHINGTON, MINN. (CST)							COLUMBUS, MISS. (CST)							655a	1157a	Daily	361/405	3	Jet/Jet	ATL
900p	940p	Daily	979	0	PJet		\$ 1035a	145p	Daily	585/964	4	Jet/PJet	MSP	145p	623p	Daily	599/497	3	Jet/Jet	ATL							

Airports: N—Washington National Airport
D—Washington Dulles Airport
B—Baltimore International Airport

L—New York LaGuardia Airport
O—Chicago O'Hare Airport

H—Houston Hobby
I—Houston Intercontinental

JET—(Boldface Type) — Boeing 727-200

REPUBLIC AIRLINES SYSTEM TIMETABLE

EFFECTIVE DECEMBER 1, 1980
ALL TIMES SHOWN ARE LOCAL

Leave	Arrive	Freq.	Flights	Stops	Equip.	Conn. City	Leave	Arrive	Freq.	Flights	Stops	Equip.	Conn. City	Leave	Arrive	Freq.	Flights	Stops	Equip.	Conn. City
DOTHAN, ALA. (Cont'd)							GRAND RAPIDS, MICH. (EST)							PHILADELPHIA, PA. (EST)						
TUPELO, MISS. (CST)							GREEN BAY-CLINTONVILLE, WIS. (CST)							PIERRE, S. D. (CST)						
1027a 2 10p Daily 133/747 2 Jet/PJet ATL							B 632a 9 40a Ex Su 500/160 2 Jet/JET MSP							S 632a 10 56a ExSaSu 500/961 3 Jet/PJET MSP						
145p 6 40p Daily 599/755 3 Jet/PJET ATL							1130a 12 40p Daily 572 1 Jet MSP							755p 10 43p ExSaSu 188/571 3 Jet/JET MSP						
TUSCALOOSA, ALA. (CST)							GREENVILLE, MISS. (CST)							RAPID CITY, S. D. (MST)						
655a 9 54a Daily 361/143 1 Jet/Jet ATL							S 4 10p 10 19p Ex Sa 476 4 Jet MSP							S 632a 10 42a ExSaSu 500/961 4 Jet/PJET MSP						
145p 5 48p Daily 599/497 2 Jet/Jet ATL							GULFPORT-BILOXI, MISS. (CST)							755p 10 25p ExSaSu 188/571 4 Jet/Jet MSP						
WASHINGTON, D. C. (EST)							HOUSTON, TEX. (CST)							RHINELANDER-LAND O'LAKES, WIS. (CST)						
B 655a 10 25a D Ex Su 361/281 1 Jet/Jet ATL							B 632a 11 43a I Ex Sa 500 2 Jet MSP							1130a 12 03p Daily 572 0 Jet MSP						
L 10 27a 2 20p D Ex Sa 133/244 1 Jet/Jet ATL							D 4 10p 9 25p I Ex Sa 476/506 2 Jet/Jet MSP							ROCHESTER, MINN. (CST)						
S 6 00p 10 05p D Ex Sa 535/232 1 Jet/Jet ATL							JACKSONVILLE, FLA. (EST)							4 10p 5 57p Daily 476 1 Jet MSP						
DULUTH, MINN.-SUPERIOR, WIS. (CST)							KALAMAZOO-BATTLE CREEK, MICH. (EST)							SAN DIEGO, CA. (PST)						
Duluth/Superior Reservations 727-8261							B 632a 2 35p Ex Su 500/460 2 Jet/Jet MSP							B 632a 11 29a Ex Su 500/81 2 Jet/JET MSP						
Duluth/Superior Air Freight 727-8747							S 830a 2 35p ExSaSu 460 2 Jet MSP							L 830a 2 19p ExSaSu 460/85 2 Jet/JET MSP						
Today's Arrivals-Departures Information 727-3201							S 1130a 6 45p Ex Sa 572/274 4 Jet/Jet ORD							SARASOTA-BRADENTON, FLA. (EST)						
To							BIRMINGHAM, ALA. (CST)							SIoux FALLS, S. D. (CST)						
ATLANTA, GA. (EST)							D 4 10p 8 40p Daily 476/456 2 Jet/Jet MSP							B 632a 1 08p Sa 500/33 2 Jet/Jet MSP						
S 632a 12 50p Ex Su 500/460 1 Jet/Jet MSP							BISMARCK-MANDAN, N. D. (CST)							Above Flight Effective December 20						
S 830a 12 50p ExSaSu 460 1 Jet MSP							S 1105a 1 56p Daily 240/501 2 Jet/Jet MSP							D 250p 8 33p Daily 314/436 2 Jet/Jet MSP						
S 1130a 5 05p Ex Sa 572/274 3 Jet/Jet ORD							4 44p 8 06p Daily 577/537 2 Jet/Jet MSP							CHICAGO, ILL. (CST)						
D 1130a 7 05p Daily 572/276 3 Jet/Jet ORD							CHICAGO, ILL. (CST)							S 7 40a 9 15a D Daily 150 1 Jet MSP						
D 250p 7 10p Ex Sa 314/464 1 Jet/Jet MSP							CINCINNATI, OHIO (EST)							B 7 53a 9 44a D Ex Su 991/650 1 PJet/Jet MSP						
BENTON HARBOR-ST. JOSEPH, MICH. (EST)							COLUMBUS, OHIO (EST)							S 1105a 1 20p Daily 240/652 1 Jet/Jet MSP						
1130a 3 47p Daily 572/987 3 Jet/PJET ORD							3 30p 9 25p Ex Sa 924/428 4 PJet/Jet MKE							S 330p 6 25p Daily 924 3 PJet MSP						
S 4 10p 9 40p Daily 476/925 3 Jet/PJET ORD							DAYTON, OHIO (EST)							S 4 44p 7 05p Daily 577/658 1 Jet/Jet MSP						
BIRMINGHAM, ALA. (CST)							DENVER, COLO. (MST)							DAYTON, OHIO (EST)						
D 4 10p 8 40p Daily 476/456 2 Jet/Jet MSP							L 11 05a 12 40p Daily 240/563 1 Jet/Jet MSP							3 30p 8 46p Ex Sa 924/428 3 PJet/Jet MKE						
BISMARCK-MANDAN, N. D. (CST)							D 4 44p 6 20p Daily 577/567 1 Jet/JET MSP							DES MOINES, IOWA (CST)						
S 632a 9 20a Ex Su 500/641 2 Jet/Jet MSP							DETROIT, MICH. (EST)							3 30p 8 20p Ex Sa 924/357 3 PJet/Jet MKE						
4 10p 8 06p Daily 476/537 2 Jet/Jet MSP							S 7 40a 12 20p Daily 150/954 3 Jet/PJET ORD							DULUTH, MINN.-SUPERIOR, WIS. (CST)						
CHICAGO, ILL. (CST)							MINNEAPOLIS-ST. PAUL, MINN. (CST)							11 05a 12 53p Daily 240/171 1 Jet/Jet MSP						
B 632a 8 50a D ExSaSu 500 1 Jet MSP							S 632a 7 05a Ex Su 500 0 Jet MSP							4 44p 7 18p ExSaSu 577/467 1 Jet/Jet MSP						
B 632a 9 40a D Ex Su 500/650 1 Jet/Jet MSP							8 30a 9 03a ExSaSu 460 0 Jet MSP							FARGO, N. D.-MOORHEAD, MINN. (CST)						
11 30a 1 55p Daily 572 2 Jet MSP							2 50p 6 05p Daily 314 3 Jet MSP							S 1105a 1 03p Daily 240/501 1 Jet/Jet MSP						
S 4 10p 6 21p D Ex Sa 476/506 1 Jet/Jet MSP							S 4 10p 6 08p Daily 476/512 1 Jet/Jet MSP							4 44p 7 13p Daily 577/537 1 Jet/Jet MSP						
4 10p 6 49p D Daily 476/172 2 Jet/Jet MSP							7 55p 10 25p ExSaSu 188/566 1 Jet/Jet MSP							GRAND RAPIDS, MICH. (EST)						
S 4 10p 7 12p D Daily 476 2 Jet MSP							MILWAUKEE, WIS. (CST)							S 7 40a 11 57a Daily 150/650 2 Jet/Jet ORD						
CINCINNATI, OHIO (EST)							11 30a 1 22p Daily 572/364 2 Jet/Jet GRB							6 40p 12 02a Ex Sa 362/277 2 Jet/Jet ORD						
2 50p 8 48p Ex Sa 314/426 4 Jet/Jet MKE							2 50p 6 05p Daily 314 3 Jet MSP							GREEN BAY-CLINTONVILLE, WIS. (CST)						
COLUMBUS, MISS. (CST)							MINOT, N. D. (CST)							3 30p 4 10p Daily 924 0 PJet MSP						
L 830a 2 33p ExSaSu 460/454 2 Jet/Jet MSP							4 10p 8 15p Daily 476/657 2 Jet/Jet MSP							GULFPORT-BILOXI, MISS. (CST)						
DAYTON, OHIO (EST)							MOBILE, ALA.-PASCAGOULA, MISS. (CST)							S 7 40a 12 55p Daily 150/375 3 Jet/Jet ORD						
2 50p 8 46p Ex Sa 314/428 4 Jet/Jet MKE							B 632a 1 36p ExSaSu 500/375 4 Jet/Jet ORD							HOUSTON, TEX. (CST)						
DENVER, COLO. (MST)							S 1130a 6 04p Daily 572/472 4 Jet/Jet ORD							D 3 30p 9 25p I Ex Sa 924/506 4 PJet/Jet ORD						
B 632a 8 20a Ex Su 500/561 1 Jet/JET MSP							MONTREAL, QUEBEC, CANADA (EST)							JACKSONVILLE, FLA. (EST)						
L 830a 12 40p ExSaSu 460/563 1 Jet/Jet MSP							L 632a 12 5p ExSaSu 500/642 2 Jet/Jet MSP							S 7 53a 2 35p Ex Su 991/460 2 PJet/Jet MSP						
D 4 10p 6 20p Daily 476/567 1 Jet/JET MSP							NEW YORK, N. Y.-NEWARK, N. J. (EST)							LAS VEGAS, NEV. (PST)						
7 55p 10 05p ExSaSu 188/569 1 Jet/Jet MSP							D 2 50p 9 26p L Ex Sa 314/46 4 Jet/Jet MKE							B 7 53a 10 00a Ex Su 991/81 1 PJet/JET MSP						
DETROIT, MICH. (EST)							OMAHA, NEBR. (CST)							L 11 05a 12 50p Daily 240/85 1 Jet/JET MSP						
B 632a 11 20a ExSaSu 500/642 1 Jet/Jet MSP							S 632a 10 20a Ex Su 500/423 1 Jet/Jet MSP							MADISON, WIS. (CST)						
B 632a 11 40a Ex Su 500/536 2 Jet/Jet MSP							8 30a 10 20a ExSaSu 460/423 1 Jet/Jet MSP							S 7 40a 8 17a Daily 150 0 Jet MSP						
11 30a 2 52p Daily 572/142 2 Jet/Jet GRB							ORLANDO, FLA. (EST)							MANITOWOC, WIS. (CST)						
D 4 10p 7 44p Ex Sa 476/82 1 Jet/JET MSP							B 632a 12 30p Ex Su 500/430 1 Jet/Jet MSP							3 30p 4 50p Daily 924 1 PJet MSP						
S 4 10p 8 30p Daily 476/512 2 Jet/Jet MSP							PHILADELPHIA, PA. (EST)							MEMPHIS, TENN. (CST)						
EAU CLAIRE, WIS. (CST)							PHILADELPHIA, PA. (EST)							D 4 44p 7 30p Daily 577/456 1 Jet/Jet MSP						
4 10p 6 22p Daily 476/362 1 Jet/Jet MSP							WASHINGTON, D. C. (EST)							S 7 40a 11 22a Daily 150/375 2 Jet/Jet ORD						
FARGO, N. D.-MOORHEAD, MINN. (CST)							B 632a 11 51a N Ex Su 500/670 1 Jet/Jet MSP							WATERTOWN, S. D. (CST)						
S 632a 8 27a Ex Su 500/641 1 Jet/Jet MSP							D 4 10p 8 11p N Ex Sa 476/676 1 Jet/Jet MSP							S 632a 9 37a ExSaSu 500/961 1 Jet/PJET MSP						
4 10p 7 13p Daily 476/537 1 Jet/Jet MSP							WASHINGTON, D. C. (EST)							7 55p 9 30p ExSaSu 188/571 1 Jet/Jet MSP						
GRAND FORKS, N. D. (CST)							WASHINGTON, D. C. (EST)							WAUSAU, WIS. (CST)						
4 10p 7 24p Daily 476/657 1 Jet/Jet MSP							D 4 10p 8 11p N Ex Sa 476/676 1 Jet/Jet MSP							S 632a 9 03a Ex Su 500/160 1 Jet/Jet MSP						

REPUBLIC AIRLINES SYSTEM TIMETABLE

Leave	Arrive	Freq.	Flights	Stops	Equip.	Conn. City	Leave	Arrive	Freq.	Flights	Stops	Equip.	Conn. City	Leave	Arrive	Freq.	Flights	Stops	Equip.	Conn. City	Leave	Arrive	Freq.	Flights	Stops	Equip.	Conn. City
EGLIN A.F.B.-FORT WALTON BEACH, FLA. (Cont'd)							MILWAUKEE, WIS. (CST)							EUREKA/ARCATA, CA. (PST)							ORLANDO, FLA. (EST)						
UNIVERSITY-OXFORD, MISS. (CST)							NASHVILLE, TENN. (CST)							Reservations 445-2021 Air Freight 839-1686							S 107p 635p Daily 965/438 2 PJet/Jet MSP Above Flight Effective December 15						
WASHINGTON, D. C. (EST)							NEW ORLEANS, LA. (CST)							To							SAN DIEGO, CA. (PST)						
B 612a 1025a D Ex Su 361/281 2 Jet/Jet ATL							S 714a 1150a Daily 422/237 4 Jet/Jet MKE							EUGENE, ORE. (PST)							L 930a 219p Daily 963/85 3 PJet/JET MSP						
L 1020a 220p D Ex Sa 373/244 1 Jet/Jet ATL							S 115p 605p Daily 142/182 2 Jet/Jet DTW							B 700a 1014a Daily 1/912 1 Jet/Jet SFO							SARASOTA-BRADENTON, FLA. (EST)						
S 615p 1005p D Ex Sa 207/232 1 Jet/Jet ATL							NEW YORK, N. Y.-NEWARK, N. J. (EST)							250p 539p Daily 916/718 1 Jet/Jet SFO							D 107p 833p Daily 965/436 3 PJet/Jet MSP						
WAUSAU, WIS. (CST)							S 714a 1058a L Ex Su 422/350 2 Jet/Jet MKE							LOS ANGELES, CA. (PST)							SIOUX CITY, IOWA (CST)						
L 857a 329p Daily 475/577 3 Jet/Jet ORD							S 115p 540p L Ex Sa 142/544 2 Jet/Jet DTW							700a 953a Daily 1 1 Jet							125p 251p Daily 964 2 PJet						
WICHITA, KAN. (CST)							PHILADELPHIA, PA. (EST)							PASCO/RICHLAND/KENNEWICK, WASH. (PST)							505p 636p Ex Sa 968 2 PJet						
300p 945p Ex Sa 483/196 4 Jet/Jet MEM							B 714a 1155a Daily 422 3 Jet							B 700a 1125a Daily 1/912 2 Jet/Jet SFO							SIOUX FALLS, S. D. (CST)						
ESCANABA, MICH. (EST)							SYRACUSE, N. Y. (EST)							D 250p 709p Daily 916/740 1 Jet/Jet SFO							125p 211p Daily 964 1 PJet						
Reservations And Air Freight 786-1362							115p 458p Daily 142/192 2 Jet/Jet DTW							REDDING/RED BLUFF, CA. (PST)							505p 550p Ex Sa 968 1 PJet						
To							TORONTO, ONT., CANADA (EST)							700a 931a Daily 1/712 1 Jet/Jet SFO							TAMPA-ST. PETERSBURG, FLA. (EST)						
ATLANTA, GA. (EST)							115p 509p Daily 142/443 2 Jet/Jet DTW							REDMOND/BEND, ORE. (PST)							D 107p 750p Daily 965/436 2 PJet/Jet MSP						
S 115p 505p Daily 142/374 2 Jet/Jet DTW							WASHINGTON, D. C. (EST)							700a 1126a Daily 1/712 3 Jet/Jet SFO							TUCSON, AZ. (MST)						
BALTIMORE, MD. (EST)							115p 458p B Daily 142/324 2 Jet/Jet DTW							SAN FRANCISCO, CA. (PST)							L 930a 255p Daily 963/563 3 PJet/Jet MSP						
115p 458p Daily 142/324 2 Jet/Jet DTW							EUGENE, ORE. (PST)							700a 748a Daily 1 0 Jet							WORTHINGTON, MINN. (CST)						
BIRMINGHAM, ALA. (CST)							Reservations 342-6121							1200n 1250p Daily 949 0 Jet							125p 145p Daily 964 0 PJet						
S 115p 709p Daily 142/182 3 Jet/Jet DTW							Air Freight 689-1131							250p 338p Daily 916 0 Jet							505p 525p Ex Sa 968 0 PJet						
BOSTON, MASS. (EST)							To							TUCSON, AZ. (MST)							FARGO, N. D.-MOORHEAD, MINN. (CST)						
D 115p 542p Ex Sa 142/586 2 Jet/Jet DTW							EUREKA/ARCATA, CA. (PST)							S 700a 1242p Daily 1 2 Jet							Reservations 293-5206						
BURBANK, CA. (PST)							255p 830p Daily 939/2 4 Jet/Jet SFO							YAKIMA, WASH. (PST)							Air Freight 232-1921						
B 714a 1153a Daily 422/55 3 Jet/Jet MKE							KLAMATH FALLS, ORE. (PST)							B 700a 1208p Daily 1/912 3 Jet/Jet SFO							Today's Arrivals-Departures Information 232-1921						
CHICAGO, ILL. (CST)							255p 420p Daily 939 1 Jet							D 250p 750p Daily 916/740 2 Jet/Jet SFO							To						
S 714a 810a O Ex Su 422/570 1 Jet/Jet GRB							LAS VEGAS, NEV. (PST)							FAIRMONT, MINN. (CST)							ATLANTA, GA. (EST)						
S 714a 900a O Daily 422/940 2 Jet/PJet MKE							935a 103p Daily 11/733 1 Jet/Jet SFO							Reservations And Air Freight 235-6609							D 107p 710p Ex Sa 965/464 2 PJet/Jet MSP						
115p 155p O Daily 142/572 1 Jet/Jet GRB							935a 247p Daily 11 3 Jet							To							CHICAGO, ILL. (CST)						
CINCINNATI, OHIO (EST)							LOS ANGELES, CA. (PST)							ATLANTA, GA. (EST)							S 930a 120p O Daily 963/652 2 PJet/Jet MSP						
B 714a 1013a Daily 422 2 Jet							935a 1233p Daily 11 1 Jet							D 107p 710p Ex Sa 965/464 2 PJet/Jet MSP							DENVER, COLO. (MST)						
CLEVELAND, OHIO (EST)							220p 406p Daily 837 0 Jet							D 107p 710p Ex Sa 965/464 2 PJet/Jet MSP							L 930a 1240p Daily 963/563 2 PJet/Jet MSP						
115p 504p Daily 142/254 2 Jet/Jet DTW							D 610p 851p Daily 719/727 1 Jet/Jet SFO							S 107p 355p Daily 965/565 2 PJet/Jet MSP							S 107p 355p Daily 965/565 2 PJet/Jet MSP						
COLUMBUS, OHIO (EST)							PALM SPRINGS/INDIO, CA. (PST)							DETROIT, MICH. (EST)							BROOKINGS, S. D. (CST)						
B 714a 1058a Ex Su 422/420 3 Jet/Jet MKE							935a 143p Daily 11 2 Jet							L 930a 250p Daily 963/324 2 PJet/Jet MSP							S 617a 715a Ex Su 972 1 PJet						
DAYTON, OHIO (EST)							PASCO/RICHLAND/KENNEWICK, WASH. (PST)							KANSAS CITY, MO. (CST)							S 245p 351p Daily 976 1 PJet						
B 714a 1016a Ex Su 422/420 2 Jet/Jet MKE							1040a 1125a Daily 912 0 Jet							125p 350p Daily 964 3 PJet							CHICAGO, ILL. (CST)						
DENVER, COLO. (MST)							1235p 240p Daily 712 1 Jet							505p 738p Ex Sa 968 3 PJet							S1045a 120p O Daily 652 1 Jet						
B 714a 955a Daily 422/55 2 Jet/Jet MKE							PHOENIX, AZ. (MST)							LAS VEGAS, NEV. (PST)							DENVER, COLO. (MST)						
DETROIT, MICH. (EST)							935a 324p Daily 11/733 2 Jet/Jet SFO							L 930a 1250p Daily 963/85 2 PJet/JET MSP							L1045a 1240p Daily 652/563 1 Jet/Jet MSP						
S 714a 935a Daily 422/136 2 Jet/Jet GRB							REDDING/RED BLUFF, CA. (PST)							MANKATO, MINN. (CST)							D 350p 620p Daily 512/567 1 Jet/JET MSP						
115p 252p Daily 142 1 Jet							255p 512p Daily 939 2 Jet							930a 947a Daily 963 0 PJet							DETROIT, MICH. (EST)						
819p 1115p Ex Sa 944 3 PJet							REDMOND/BEND, ORE. (PST)							107p 124p Daily 965 0 PJet							B 718a 1120a Ex Sa 430/642 1 Jet/Jet MSP						
GRAND RAPIDS, MICH. (EST)							255p 324p Daily 939 0 Jet							MEMPHIS, TENN. (CST)							B 718a 1140a Ex Su 430/536 2 Jet/Jet MSP						
S 714a 846a Daily 422/136 1 Jet/Jet GRB							SAN FRANCISCO, CA. (PST)							L 930a 114p Daily 963/454 2 PJet/Jet MSP							L1045a 250p Daily 652/324 1 Jet/Jet MSP						
819p 958p Ex Sa 944 1 PJet							935a 1048a Daily 11 0 Jet							MIAMI, FLA. (EST)							D 350p 744p Ex Sa 512/82 1 Jet/JET MSP						
GREEN BAY-CLINTONVILLE, WIS. (CST)							255p 621p Daily 939 3 Jet							S 107p 742p Daily 965/438 3 PJet/Jet MSP							S 350p 830p Daily 512 2 Jet						
S 714a 640a Daily 422 0 Jet							D 610p 725p Daily 719 0 Jet							Above Flight Effective December 15							DEVILS LAKE, N. D. (CST)						
115p 1241p Daily 142 0 Jet							SEATTLE/TACOMA, WASH. (PST)							MILWAUKEE, WIS. (CST)							844a 1154a Daily 641/971 1 Jet/PJet BIS						
819p 750p Ex Sa 944 0 PJet							1040a 1257p Daily 912 2 Jet							S 930a 109p Daily 963/560 2 PJet/Jet MSP							DULUTH, MINN.-SUPERIOR, WIS. (CST)						
HANCOCK-HOUGHTON, MICH. (EST)							1235p 121p Daily 712 0 Jet							107p 605p Daily 965/314 4 PJet/Jet MSP							1045a 1253p Daily 652/171 1 Jet/Jet MSP						
536p 633p Ex Sa 943 1 PJet							TUCSON, AZ. (MST)							MINNEAPOLIS-ST. PAUL, MINN. (CST)							350p 718p Ex Sa Su 512/467 1 Jet/Jet MSP						
LANSING, MICH. (EST)							S 935a 407p Daily 11/917 2 Jet/Jet SFO							930a 1022a Daily 963 1 PJet							EAU CLAIRE, WIS. (CST)						
819p 1035p Ex Sa 944 2 PJet							YAKIMA, WASH. (PST)							107p 155p Daily 965 1 PJet							350p 622p Daily 512/362 1 Jet/Jet MSP						
MARQUETTE, MICH. (EST)							1040a 1208p Daily 912 1 Jet							OMAHA, NEBR. (CST)							EGLIN A.F.B.-FORT WALTON BEACH, FLA. (CST)						
1157a 1217p Daily 321 0 Jet							To							125p 615p Daily 964/976 4 PJet/PJet FSD							S1045a 545p Ex Sa 652/394 4 Jet/Jet ORD						
536p 600p Ex Sa 943 0 PJet							EUGENE, ORE. (PST)							Reservations And Air Freight 235-6609							S1045a 649p Daily 652/472 4 Jet/Jet ORD						
1140p 1159p Daily 407 0 Jet							EUGENE, ORE. (PST)							Reservations And Air Freight 235-6609							GRAND RAPIDS, MICH. (EST)						
MEMPHIS, TENN. (CST)							EUGENE, ORE. (PST)							Reservations And Air Freight 235-6609							S1045a 337p Daily 652 2 Jet						
B 714a 1010a Ex Su 422/400 3 Jet/Jet MKE							EUGENE, ORE. (PST)							Reservations And Air Freight 235-6609													

REPUBLIC AIRLINES SYSTEM TIMETABLE

EFFECTIVE DECEMBER 1, 1980
ALL TIMES SHOWN ARE LOCAL

Leave	Arrive	Freq.	Flights	Stops	Equip.	Conn. City	Leave	Arrive	Freq.	Flights	Stops	Equip.	Conn. City	Leave	Arrive	Freq.	Flights	Stops	Equip.	Conn. City
FARGO, N. D.-MOORHEAD, MINN. (Cont'd)																				
GREEN BAY-CLINTONVILLE, WIS. (CST)																				
\$ 7 18a	9 40a	Daily	430/160	2	Jet/Jet	MSP														
10 45a	1 37p	Daily	652/242	2	Jet/Jet	MSP														
3 50p	6 40p	Ex Sa	512/389	1	Jet/Jet	MSP														
JACKSONVILLE, FLA. (EST)																				
\$ 7 18a	2 35p	Daily	430/460	2	Jet/Jet	MSP														
KALAMAZOO-BATTLE CREEK, MICH. (EST)																				
\$ 10 45a	4 50p	Ex Sa	652/982	2	Jet/Pjet	ORD														
KANSAS CITY, MO. (CST)																				
\$ 6 17a	9 35a	Ex Sa Su	972/970	4	Pjet/Pjet	FSD														
2 45p	7 38p	Ex Sa	976/968	4	Pjet/Pjet	FSD														
LA CROSSE, WIS. (CST)																				
\$ 7 18a	9 46a	Daily	430/528	1	Jet/Jet	MSP														
3 50p	5 51p	Daily	512/172	1	Jet/Jet	MSP														
LANSING, MICH. (EST)																				
\$ 10 45a	4 30p	Daily	652/182	2	Jet/Jet	ORD														
LAS VEGAS, NEV. (PST)																				
B 7 18a	10 00a	Daily	430/81	1	Jet/JET	MSP														
L 10 45a	12 50p	Daily	652/85	1	Jet/JET	MSP														
MADISON, WIS. (CST)																				
\$ 7 18a	10 27a	Daily	430/528	2	Jet/Jet	MSP														
\$ 10 45a	1 08p	Daily	652/182	1	Jet/Jet	MSP														
MEMPHIS, TENN. (CST)																				
\$ 10 45a	4 39p	Daily	652/472	2	Jet/Jet	ORD														
D 3 50p	7 30p	Daily	512/456	1	Jet/Jet	MSP														
MILWAUKEE, WIS. (CST)																				
B 7 18a	9 24a	Ex Su	430/536	1	Jet/Jet	MSP														
\$ 10 45a	1 09p	Daily	652/560	1	Jet/Jet	MSP														
\$ 3 50p	6 08p	Daily	512	1	Jet															
MINNEAPOLIS-ST. PAUL, MINN. (CST)																				
\$ 7 18a	8 00a	Daily	430	0	Jet															
10 45a	11 30a	Daily	652	0	Jet															
3 50p	4 35p	Daily	512	0	Jet															
MOBILE, ALA.-PASCAGOULA, MISS. (CST)																				
\$ 10 45a	6 04p	Daily	652/472	3	Jet/Jet	ORD														
MONTREAL, QUEBEC, CANADA (EST)																				
L 7 18a	1 25p	Ex Sa	430/642	2	Jet/Jet	MSP														
NASHVILLE, TENN. (CST)																				
\$ 10 45a	3 03p	Daily	652/394	2	Jet/Jet	ORD														
NORFOLK, NEBR. (CST)																				
\$ 6 17a	9 15a	Ex Su	972	4	Pjet															
2 45p	5 40p	Daily	976	4	Pjet															
OMAHA, NEBR. (CST)																				
\$ 7 18a	10 20a	Daily	430/423	1	Jet/Jet	MSP														
10 45a	3 20p	Daily	652/677	1	Jet/Jet	MSP														
2 45p	6 45p	Ex Sa	976/974	4	Pjet/Pjet	FSD														
ORLANDO, FLA. (EST)																				
B 7 18a	12 30p	Daily	430	1	Jet															
PIERRE, S. D. (CST)																				
\$ 6 17a	10 56a	Ex Sa Su	972/961	2	Pjet/Pjet	ATY														
RAPID CITY, S. D. (MST)																				
\$ 6 17a	10 42a	Ex Sa Su	972/961	3	Pjet/Pjet	ATY														
ROCHESTER, MINN. (CST)																				
\$ 6 17a	9 20a	Ex Su	972/926	3	Pjet/Pjet	FSD														
10 45a	1 07p	Daily	652/530	1	Jet/Jet	MSP														
3 50p	5 57p	Daily	512/476	1	Jet/Jet	MSP														
SAN DIEGO, CA. (PST)																				
B 7 18a	11 29a	Daily	430/81	2	Jet/JET	MSP														
L 10 45a	2 19p	Daily	652/85	2	Jet/JET	MSP														
SARASOTA-BRADENTON, FLA. (EST)																				
B 7 18a	1 08p	Sa Su	430/33	2	Jet/Jet	MSP														
Above Flight Effective December 20																				
SIOUX CITY, IOWA (CST)																				
\$ 6 17a	8 36a	Ex Sa Su	972/970	3	Pjet/Pjet	FSD														
2 45p	6 11p	Ex Sa	976/974	3	Pjet/Pjet	FSD														
SIOUX FALLS, S. D. (CST)																				
\$ 6 17a	7 40a	Ex Su	972	2	Pjet															
2 45p	4 20p	Daily	976	2	Pjet															
SOUTH BEND, IND. (EST)																				
\$ 10 45a	4 02p	Daily	652/957	2	Jet/Pjet	ORD														
TAMPA-ST. PETERSBURG, FLA. (EST)																				
B 7 18a	12 20p	Sa Su	430/33	1	Jet/Jet	MSP														
Above Flight Effective December 20																				
TORONTO, ONT., CANADA (EST)																				
B 7 18a	12 54p	Ex Su	430/536	3	Jet/Jet	MSP														
D 3 50p	9 13p	Ex Sa	512/82	2	Jet/JET	MSP														
TUCSON, AZ. (MST)																				
L 10 45a	2 55p	Daily	652/563	2	Jet/Jet	MSP														
WASHINGTON, D. C. (EST)																				
B 7 18a	11 51a	N Daily	430/670	1	Jet/Jet	MSP														
D 3 50p	8 11p	N Ex Sa	512/676	1	Jet/Jet	MSP														
WATERTOWN, S. D. (CST)																				
\$ 6 17a	6 52a	Ex Su	972	0	Pjet															
2 45p	3 23p	Daily	976	0	Pjet															
YANKTON, S. D. (CST)																				
\$ 6 17a	8 44a	Ex Su	972	3	Pjet															
2 45p	5 10p	Daily	976	3	Pjet															
FLINT, MICH. (EST)																				
Reservations 232-8161																				
Air Freight 238-9151																				
Today's Arrivals-Departures Information 238-9151																				
To ATLANTA, GA. (EST)																				
B 6 56a	9 25a	Ex Su	370	1	Jet															
\$ 2 37p	5 05p	Ex Sa	192/374	1	Jet/Jet	DTW														
To BALTIMORE, MD. (EST)																				
B 6 56a	9 08a	Daily	370/322	1	Jet/Jet	DTW														
\$ 2 37p	4 58p	Daily	192/324	1	Jet/Jet	DTW														
To BIRMINGHAM, ALA. (CST)																				
\$ 2 37p	7 09p	Ex Sa	192/182	2	Jet/Jet	DTW														
To BOSTON, MASS. (EST)																				
B 6 56a	9 43a	Ex Su	370/582	1	Jet/Jet	DTW														
D 2 37p	5 42p	Ex Sa	192/586	1	Jet/Jet	DTW														
To CHICAGO, ILL. (CST)																				
2 37p	5 05p	Ex Sa	192/967	2	Jet/Pjet	DTW														
5 23p	5 48p	Ex Sa	236	1	Jet															
To CLEVELAND, OHIO (EST)																				
2 37p	5 04p	Ex Sa	192/254	1	Jet/Jet	DTW														
To DETROIT, MICH. (EST)																				
6 56a	7 20a	Daily	370	0	Jet															
2 37p	3 00p	Ex Sa	192	0	Jet															
To EGLIN A.F.B.-FORT WALTON BEACH, FLA. (CST)																				
B 6 56a	9 50a	Ex Su	370/206	2	Jet/Jet	ATL														
To FT. LAUDERDALE-HOLLYWOOD, FLA. (EST)																				
B 6 56a	11 13a	Sa Su	370/36	1	Jet/Jet	DTW														
Above Flight Effective December 20																				
To GREENVILLE-SPARTANBURG, S. C. (EST)																				
B 6 56a	10 50a	Ex Su	370	2	Jet															
To GULFPORT-BILOXI, MISS. (CST)																				
B 6 56a	10 51a	Ex Su	370/138	3	Jet/Jet	ATL														
HOUSTON, TEX. (CST)																				
B 6 56a	9 44a	I Ex Sa Su	370/290	1	Jet/Jet	DTW														
D 2 37p	5 40p	I Ex Sa	192/294	1	Jet/Jet	DTW														
To JACKSONVILLE, FLA. (EST)																				
D 2 37p	8 55p	Ex Sa	192/376	2	Jet/Jet	DTW														
To LANSING, MICH. (EST)																				
5 23p	5 43p	Ex Sa	236	0	Jet															
To MILWAUKEE, WIS. (CST)																				
2 37p	4 14p	Ex Sa	192/135	3	Jet/Jet	DTW														
To MINNEAPOLIS-ST. PAUL, MINN. (CST)																				
\$ 2 37p	5 15p	Ex Sa	192/537	1	Jet/Jet	DTW														
To MOBILE, ALA.-PASCAGOULA, MISS. (CST)																				
B 6 56a	10 15a	Ex Su	370/138	2	Jet/Jet	ATL														
To MONTREAL, QUEBEC, CANADA (EST)																				
\$ 2 37p	5 40p	Ex Sa	192/364	1	Jet/Jet	DTW														
To NASHVILLE, TENN. (CST)																				
\$ 2 37p	6 05p	Ex Sa	192/182	1	Jet/Jet	DTW														
To NEW ORLEANS, LA. (CST)																				
B 6 56a	11 35a	Ex Su	370/138	4	Jet/Jet	ATL														
\$ 2 37p	8 22p	Ex Sa	192/182	3	Jet/Jet	DTW														
To NEW YORK, N. Y.-NEWARK, N. J. (EST)																				
B 6 56a	9 35a	L Ex Su	370/540	1	Jet/Jet	DTW														
\$ 2 37p	5 40p	L Ex Sa	192/544	1	Jet/Jet	DTW														
To ORLANDO, FLA. (EST)																				
B 6 56a	10 31a	Daily	370/445	1	Jet/Jet	DTW														
\$ 2 37p	8 40p	Ex Sa	192/374	4	Jet/Jet	DTW														
To PANAMA CITY, FLA. (CST)																				
\$ 2 37p	5 50p	Ex Sa	192/374	2	Jet/Jet	DTW														
To SAGINAW-BAY CITY-MIDLAND, MICH. (EST)																				
7 32p	7 50p	Daily	375	0	Jet															
To SARASOTA-BRADENTON, FLA. (EST)																				
B 6 56a	10 48a	Daily	370/122	1	Jet/Jet	DTW														
To SYRACUSE, N. Y. (EST)																				
2 37p	4 58p	Ex Sa	192	1	Jet															
To TALLAHASSEE, FLA. (EST)																				
B 6 56a	10 56a	Ex Su	370/270	2	Jet/Jet	ATL														
\$ 2 37p	7 35p	Ex Sa	192/374	3	Jet/Jet	DTW														
To TORONTO, ONT., CANADA (EST)																				
6 56a	10 34a	Ex Su	370/532	1	Jet/Jet	DTW														
2 37p	5 09p	Ex Sa	192/443	1	Jet/Jet	DTW														
To WASHINGTON, D. C. (EST)																				
B 6 56a	9 08a	B Daily	370/322	1	Jet/Jet	DTW														
2 37p	4 58p	B Ex Sa	192/324	1	Jet/Jet	DTW														
To WEST PALM BEACH, FLA. (EST)																				
B 6 56a	11 37a	Daily	370/445	2	Jet/Jet	DTW														
\$ 2 37p	5 53p	Ex Sa	192/434	1	Jet/Jet	DTW														
Above Flight Effective December 15																				
FLORENCE, ALA. (CST)																				
See Muscle Shoals, Ala.																				
FT. LAUDERDALE-HOLLYWOOD, FLA. (EST)																				
Reservations 525-4226																				
Air Freight 525-7684																				
Today's Arrivals-Departures Information 525-7683																				
To ALPENA, MICH. (EST)																				
\$ 11 10a	6 30p	Daily	236/957	4	Jet/Pjet	DTW														
L 12 00n	6 30p	Sa Su	32/957	1	Jet/Pjet	DTW														
Above Flight Effective December 20																				
BATON ROUGE, LA. (CST)																				
1 35p	4 44p	Daily	483	3	Jet															
BIRMINGHAM, ALA. (CST)																				
\$ 11 10a	12 29p	Daily	236	1	Jet															
\$ 4 45p	6 12p	Daily	177	1	Jet															
CINCINNATI, OHIO (EST)																				
\$ 4 45p	9 20p	Ex Sa	177	3	Jet															
CLEVELAND, OHIO (EST)																				
\$ 11 10a	5 04p	Daily	236/254																	

REPUBLIC AIRLINES SYSTEM TIMETABLE

EFFECTIVE DECEMBER 1, 1980
ALL TIMES SHOWN ARE LOCAL

Leave	Arrive	Freq.	Flights	Stops	Equip.	Conn. City	Leave	Arrive	Freq.	Flights	Stops	Equip.	Conn. City	Leave	Arrive	Freq.	Flights	Stops	Equip.	Conn. City	Leave	Arrive	Freq.	Flights	Stops	Equip.	Conn. City
FT. LAUDERDALE-HOLLYWOOD, FLA. (Cont'd)							LAS VEGAS, NEV. (PST)							GULFPORT-BILOXI, MISS. (CST)							SACRAMENTO, CA. (PST)						
MONROE, LA. (CST)							MAZATLAN, MEXICO (MST)							JACKSONVILLE, FLA. (EST)							SAN JOSE, CA. (PST)						
135p 532p Daily 483 4 Jet							L 800a 101p Daily 853/5 1 Jet/JET PHX							1002a 230p Ex Sa 734/372 3 PJet/Jet ATL 513p 840p Ex Sa 745/636 2 PJet/Jet ATL							500p 809p Daily 883/256 2 Jet/Jet LAS						
MONTGOMERY, ALA. (CST)							MILWAUKEE, WIS. (CST)							MEMPHIS, TENN. (CST)							SEATTLE/TACOMA, WASH. (PST)						
S11 10a 1249p Daily 236/218 1 Jet/Jet MCO							D1045a 720p Daily 855/80 1 JET/JET LAS							S1002a 1257p Ex Su 734/224 2 PJet/Jet ATL 1002a 220p Daily 734/455 3 PJet/Jet ATL							S 500p 920p Daily 883/772 1 Jet/Jet LAS						
MUSKOGON, MICH. (EST)							ORANGE COUNTY/SANTA ANA/ANAHEIM, CA. (PST)							MINNEAPOLIS-ST. PAUL, MINN. (CST)							TUCSON, AZ. (MST)						
L1200n 432p Sa Su 32/135 2 Jet/Jet DTW Above Flight Effective December 20							1045a 135p Daily 855/63 1 JET/Jet LAS							L1002a 200p Ex Su 734/463 2 PJet/Jet ATL 1002a 430p Daily 734/455 4 PJet/Jet ATL							1120a 114p Daily 704/14 1 Jet/JET PHX						
NASHVILLE, TENN. (CST)							PASCO/RICHLAND/KENNEWICK, WASH. (PST)							MOBILE, ALA.-PASCAGOULA, MISS. (CST)							GRAND CAYMAN, B.W.I. (EST)						
S11 10a 127p Daily 236 2 Jet S 445p 710p Daily 177 2 Jet							B 735a 130p Daily 838/760 3 Jet/Jet SEA							1002a 150p Ex Sa 734/372 2 PJet/Jet ATL 513p 759p Ex Sa 745/636 1 PJet/Jet ATL							Reservations 9-2955 Air Freight 9-2958 Today's Arrivals-Departures Information 9-2958						
NEW ORLEANS, LA. (CST)							PHOENIX, AZ. (MST)							NASHVILLE, TENN. (CST)							To BIRMINGHAM, ALA. (CST)						
135p 347p Daily 483 2 Jet							800a 1018a Daily 853 0 Jet 1045a 211p Daily 855/809 1 JET/Jet LAS							513p 840p Ex Sa 745/495 1 PJet/Jet ATL							S 925a 245p Sa Su 391/395 2 Jet/Jet TPA						
ORLANDO, FLA. (EST)							PUERTO VALLARTA, MEXICO (CST)							NEW ORLEANS, LA. (CST)							CHICAGO, ILL. (CST)						
S 700a 742a Ex Su 212 0 Jet 11 10a 1153a Daily 236 0 Jet 135p 219p Daily 483 0 Jet 445p 529p Daily 177 0 Jet							L 800a 221p Daily 853/3 1 Jet/Jet PHX							1002a 258p Daily 734/159 3 PJet/Jet ATL							L 925a 338p 0 Sa Su 391 3 Jet						
PANAMA CITY, FLA. (CST)							SACRAMENTO, CA. (PST)							NEW YORK, N. Y.-NEWARK, N. J. (EST)							GRAND RAPIDS, MICH. (EST)						
S 700a 954a Ex Su 212/463 1 Jet/Jet MCO 135p 530p Daily 483/232 2 Jet/Jet MCO							735a 814a Daily 838 0 Jet 540p 619p Daily 258 0 Jet 730p 809p Daily 256 0 Jet							L1002a 245p L Ex Sa 734/637 2 PJet/Jet ATL S 513p 1039p L Ex Sa 745/639 1 PJet/Jet ATL							D 330p 1114p Ex Sa 446 3 Jet S 330p 1254a Daily 446/436 4 Jet/Jet TPA						
SAGINAW-BAY CITY-MIDLAND, MICH. (EST)							SEATTLE/TACOMA, WASH. (PST)							PANAMA CITY, FLA. (CST)							GREEN BAY-CLINTONVILLE, WIS. (CST)						
L1200n 413p Sa Su 32/239 1 Jet/Jet DTW Above Flight Effective December 20							B 735a 1011a Daily 838 1 Jet D 540p 821p Daily 258 1 JET							1002a 127p Daily 734/264 2 PJet/Jet ATL 513p 830p Daily 745/276 2 PJet/Jet ATL							D 330p 1032p Ex Sa 446/947 4 Jet/Pjet MKE						
SOUTH BEND, IND. (EST)							SPOKANE, WASH. (PST)							TALLAHASSEE, FLA. (EST)							MIAMI, FLA. (EST)						
S11 10a 515p Daily 236/967 4 Jet/Pjet DTW L1200n 515p Sa Su 32/967 1 Jet/Pjet DTW Above Flight Effective December 20							B 735a 1148a Daily 838/25 2 Jet/Jet SEA							S 700a 839a Ex Su 212 1 Jet 135p 545p Daily 483/232 1 Jet/Jet MCO							S 925a 1039a Sa Su 391 0 Jet S 330p 444p Daily 446 0 Jet						
SYRACUSE, N. Y. (EST)							TUCSON, AZ. (MST)							TRAVIS, TEX. (CST)							MILWAUKEE, WIS. (CST)						
L1200n 458p Sa Su 32/192 1 Jet/Jet DTW Above Flight Effective December 20							800a 1130a Daily 853 1 Jet 1045a 216p Daily 855 1 JET							S 925a 440p Sa Su 391/437 2 Jet/Jet TPA D 330p 915p Daily 446 2 Jet							MINNEAPOLIS-ST. PAUL, MINN. (CST)						
TALLAHASSEE, FLA. (EST)							YAKIMA, WASH. (PST)							WASHINGTON, D. C. (EST)							NASHVILLE, TENN. (CST)						
S 700a 839a Ex Su 212 1 Jet 135p 545p Daily 483/232 1 Jet/Jet MCO							B 735a 1243p Daily 838/760 2 Jet/Jet SEA							L1002a 220p D Ex Sa 734/244 2 PJet/Jet ATL S 513p 1005p D Ex Sa 745/232 1 PJet/Jet ATL							L 925a 157p Sa Su 391 2 Jet						
TORONTO, ONT., CANADA (EST)							GADSDEN, ALA. (CST)							GRAND CANYON, AZ. (MST)							OSHKOSH, WIS. (CST)						
S11 10a 509p Daily 236/443 2 Jet/Jet MCO L1200n 509p Sa Su 32/443 1 Jet/Jet DTW Above Flight Effective December 20							Reservations 442-6370 Air Freight 442-7920 Today's Arrivals-Departures Information 442-7920							Reservations 800-352-0529 Air freight 638-2447							D 330p 1002p Ex Sa 446/947 3 Jet/Pjet MKE						
TRAVERSE CITY, MICH. (EST)							To ALBANY, GA. (EST)							To BIRBANK, CA. (PST)							SIoux FALLS, S. D. (CST)						
L1200n 456p Sa Su 32/239 2 Jet/Jet DTW Above Flight Effective December 20							1002a 307p Daily 734/599 3 PJet/Jet ATL 513p 912p Daily 745/337 1 PJet/Jet ATL							1120a 1240p Daily 704/91 1 Jet/Jet PHX 500p 557p Daily 883/893 1 Jet/Jet LAS							S 925a 735p Su 391/437 4 Jet/Jet TPA						
WASHINGTON, D. C. (EST)							ANNISTON, ALA. (CST)							CALGARY, ALTA., CANADA (MST)							TAMPA-ST. PETERSBURG, FLA. (EST)						
S 135p 1005p D Ex Sa 483/232 4 Jet/Jet MCO							1002a 1024a Daily 734 0 PJet							D 500p 834p Daily 883/714 1 Jet/JET LAS							S 925a 1258p Sa Su 391 1 Jet S 330p 705p Daily 446 1 Jet						
WICHITA, KAN. (CST)							ATHENS, GA. (EST)							FRESNO, CA. (PST)							TRAVERSE CITY, MICH. (EST)						
S 445p 945p Ex Sa 177/196 3 Jet/Jet BHM							1002a 245p Daily 734/724 2 PJet/Pjet ATL 513p 814p Ex Sa 745/728 1 PJet/Pjet ATL							500p 710p Daily 883/256 1 Jet/Jet LAS							D 330p 1128p Daily 446/343 3 Jet/Jet MKE						
FORT WALTON BEACH, FLA. (CST)							ATLANTA, GA. (EST)							LAS VEGAS, NEV. (PST)							GRAND FORKS, N. D. (CST)						
See Eglin A.F.B.-Fort Walton Beach, Fla.							1002a 1219p Daily 734 1 PJet 513p 655p Daily 745 0 PJet							500p 435p Daily 883 0 Jet							Reservations 772-6626 Air Freight 772-3625 Today's Arrivals-Departures Information 772-3625						
FRESNO, CA. (PST)							CHICAGO, ILL. (CST)							MINNEAPOLIS-ST. PAUL, MINN. (CST)							To ABERDEEN, S. D. (CST)						
Reservations 255-8321 Air Freight 255-3044							L1002a 136p 0 Daily 734/275 2 PJet/Jet ATL S 513p 943p 0 Ex Sa 745/277 1 PJet/Jet ATL							D 500p 940p Daily 883/84 1 Jet/JET LAS							S 450a 645a Daily 970 2 PJet 140p 355p Daily 974 2 PJet						
To DENVER, COLO. (MST)							DETROIT, MICH. (EST)							OAKLAND, CA. (PST)							ATLANTA, GA. (EST)						
S1045a 325p Daily 855/66 1 JET/Jet LAS							L1002a 236p Daily 734/373 2 PJet/Jet ATL S 513p 1036p Ex Sa 745/377 1 PJet/Jet ATL							500p 804p Daily 883/820 2 Jet/Jet LAS							S 715a 1250p Daily 650/460 1 Jet/Jet MSP S 345p 1055p Ex Sa 506/398 4 Jet/Jet ORD						
HOUSTON, TEX. (CST)							DOTHAN, ALA. (CST)							ONTARIO/RIVERSIDE, CA. (PST)							BIRMINGHAM, ALA. (CST)						
L 800a 157p H Daily 853/825 1 Jet/Jet PHX L1045a 526p H Daily 855/821 1 JET/Jet LAS							1002a 125p Daily 734/599 2 PJet/Jet ATL 513p 732p Daily 745/464 1 PJet/Jet ATL							500p 544p Daily 883 1 Jet							D 345p 840p Daily 506/456 2 Jet/Jet MSP						
GREENVILLE-SPARTANBURG, S. C. (EST)							EGLIN A.F.B.-FORT WALTON BEACH, FLA. (CST)							ORANGE COUNTY/SANTA ANA/ANAHEIM, CA. (PST)							BISMARCK-MANDAN, N. D. (CST)						
S13p 940p Ex Sa 745/207 1 PJet/Jet ATL							1002a 204p Daily 734/264 3 PJet/Jet ATL 513p 812p Daily 745/464 2 Jet/Jet ATL							1120a 107p Daily 704/47 1 Jet/Jet PHX 500p 818p Daily 883/753 1 Jet/Jet LAS							S 450a 559a Daily 970 1 PJet 140p 249p Daily 974 1 PJet						

REPUBLIC AIRLINES SYSTEM TIMETABLE

EFFECTIVE DECEMBER 1, 1980
ALL TIMES SHOWN ARE LOCAL

Leave	Arrive	Freq.	Flights	Stops	Equip.	Conn. City	Leave	Arrive	Freq.	Flights	Stops	Equip.	Conn. City	Leave	Arrive	Freq.	Flights	Stops	Equip.	Conn. City	Leave	Arrive	Freq.	Flights	Stops	Equip.	Conn. City
GRAND FORKS, N. D. (Cont'd)							ROCHESTER, MINN. (CST)							BOSTON, MASS. (EST)							FT. LAUDERDALE-HOLLYWOOD, FLA. (EST)						
CHICAGO, ILL. (CST)							SAGINAW-BAY CITY-MIDLAND, MICH. (EST)							BURBANK, CA. (PST)							GREEN BAY-CLINTONVILLE, WIS. (CST)						
DENVER, COLO. (MST)							SAN DIEGO, CA. (PST)							CHATTANOOGA, TENN. (EST)							GREENVILLE, MISS. (CST)						
DETROIT, MICH. (EST)							SARASOTA-BRADENTON, FLA. (EST)							CHICAGO, ILL. (CST)							GREENVILLE-SPARTANBURG, S. C. (EST)						
DEVILS LAKE, N. D. (CST)							SIOUX CITY, IOWA (CST)							CINCINNATI, OHIO (EST)							GULFPORT-BILOXI, MISS. (CST)						
DULUTH, MINN.-SUPERIOR, WIS. (CST)							SIOUX FALLS, S. D. (CST)							CLEVELAND, OHIO (EST)							HOUSTON, TEX. (CST)						
GRAND RAPIDS, MICH. (EST)							STEVENS POINT, WIS. (CST)							COLUMBUS, OHIO (EST)							IRONWOOD, MICH.-ASHLAND, WIS. (CST)						
GREEN BAY-CLINTONVILLE, WIS. (CST)							TALLAHASSEE, FLA. (EST)							DAYTON, OHIO (EST)							JACKSONVILLE, FLA. (EST)						
GREENVILLE, MISS. (CST)							TAMPA-ST. PETERSBURG, FLA. (EST)							DENVER, COLO. (MST)							KALAMAZOO-BATTLE CREEK, MICH. (EST)						
HOUSTON, TEX. (CST)							TORONTO, ONT., CANADA (EST)							DES MOINES, IOWA (CST)							LANSING, MICH. (EST)						
HUNTSVILLE-DECATUR, ALA. (CST)							WASHINGTON, D. C. (EST)							DETROIT, MICH. (EST)							LAS VEGAS, NEV. (PST)						
HURON, S. D. (CST)							WAUSAU, WIS. (CST)							DOTHAN, ALA. (CST)							MADISON, WIS. (CST)						
JACKSONVILLE, FLA. (EST)							YANKTON, S. D. (CST)							DULUTH, MINN.-SUPERIOR, WIS. (CST)							MARQUETTE, MICH. (EST)						
LANSING, MICH. (EST)							GRAND RAPIDS, MICH. (EST)							EAU CLAIRE, WIS. (CST)							MEMPHIS, TENN. (CST)						
LAS VEGAS, NEV. (PST)							Reservations 459-1121							EGLIN A.F.B.-FORT WALTON BEACH, FLA. (CST)							MINNEAPOLIS-ST. PAUL, MINN. (CST)						
MADISON, WIS. (CST)							Air Freight 949-2590							FARGO, N. D.-MOORHEAD, MINN. (CST)							MONROE, LA. (CST)						
MEMPHIS, TENN. (CST)							Today's Arrivals-Departures Information 949-1170							ESCANABA, MICH. (EST)							MONTREAL, QUEBEC, CANADA (EST)						
MILWAUKEE, WIS. (CST)							To							FARGO, N. D.-MOORHEAD, MINN. (CST)							NASHVILLE, TENN. (CST)						
MINNEAPOLIS-ST. PAUL, MINN. (CST)							ATHENS, GA. (EST)							FARGO, N. D.-MOORHEAD, MINN. (CST)							OMAHA, NEBR. (CST)						
MINOT, N. D. (CST)							ATLANTA, GA. (EST)							FARGO, N. D.-MOORHEAD, MINN. (CST)							ORLANDO, FLA. (EST)						
MITCHELL, S. D. (CST)							BALTIMORE, MD. (EST)							FARGO, N. D.-MOORHEAD, MINN. (CST)													
MONROE, LA. (CST)							BATON ROUGE, LA. (CST)							FARGO, N. D.-MOORHEAD, MINN. (CST)													
MONTREAL, QUEBEC, CANADA (EST)							BIRMINGHAM, ALA. (CST)							FARGO, N. D.-MOORHEAD, MINN. (CST)													
NASHVILLE, TENN. (CST)							BISMARCK-MANDAN, N. D. (CST)							FARGO, N. D.-MOORHEAD, MINN. (CST)													
OMAHA, NEBR. (CST)														FARGO, N. D.-MOORHEAD, MINN. (CST)													
ORLANDO, FLA. (EST)														FARGO, N. D.-MOORHEAD, MINN. (CST)													

Airports: N—Washington National Airport
D—Washington Dulles Airport
B—Baltimore International Airport

L—New York LaGuardia Airport
O—Chicago O'Hare Airport

H—Houston Hobby
I—Houston Intercontinental

JET—(Boldface Type) — Boeing 727-200

REPUBLIC AIRLINES SYSTEM TIMETABLE

EFFECTIVE DECEMBER 1, 1980
ALL TIMES SHOWN ARE LOCAL

Leave	Arrive	Freq.	Flights	Stops	Equip.	Conn. City	Leave	Arrive	Freq.	Flights	Stops	Equip.	Conn. City	Leave	Arrive	Freq.	Flights	Stops	Equip.	Conn. City	Leave	Arrive	Freq.	Flights	Stops	Equip.	Conn. City
GRAND RAPIDS, MICH. (Cont'd)							ROCHESTER, MINN. (CST)							BATON ROUGE, LA. (CST)							EGLIN A.F.B.- FORT WALTON BEACH, FLA. (CST)						
MIAMI, FLA. (EST)							8 35a 1039a Daily 263/171 1 Jet/Jet ORD							D 4 05p 9 15p Ex Sa 574/478 2 Jet/Jet ORD							S 2 00p 6 49p Daily 242/472 3 Jet/Jet ORD						
B 7 40a 12 35p Ex Su 400/440 2 Jet/Jet MKE							12 35p 3 54p Daily 504/155 1 Jet/Jet ORD							BENTON HARBOR- ST. JOSEPH, MICH. (EST)							ESCANABA, MICH. (EST)						
D 4 15p 11 10p Daily 135/314 3 Jet/Jet MKE							SAGINAW-BAY CITY- MIDLAND, MICH. (EST)							1 10p 3 47p Daily 572/987 1 Jet/PJet ORD							10 20a 11 46a Daily 321 0 Jet						
S 7 27p 11 42p Ex Sa 588/316 2 Jet/Jet DTW							2 17p 2 45p Daily 586 0 Jet							4 35p 9 40p Daily 924/925 3 PJet/PJet ORD							3 55p 5 26p Ex Sa 943 0 PJet						
MILWAUKEE, WIS. (CST)							ST. LOUIS, MO. (CST)							BIRMINGHAM, ALA. (CST)							10 00p 11 26p Daily 407 0 Jet						
S 7 40a 7 14a Ex Su 400 0 Jet							B 7 40a 8 49a Ex Su 400 1 Jet							B 6 42a 11 01a Su 920/390 3 PJet/Jet ORD							FARGO, N. D.-MOORHEAD, MINN. (CST)						
4 15p 4 14p Daily 135 1 Jet							S 4 15p 6 05p Ex Sa 135/406 2 Jet/Jet MKE							S 7 10a 1 17p Daily 136/237 4 Jet/Jet DTW							S 10 07a 1 03p Daily 161/501 2 Jet/Jet MSP						
MINNEAPOLIS-ST. PAUL, MINN. (CST)							SARASOTA-BRADENTON, FLA. (EST)							B 7 25a 11 01a Ex Su 570/390 2 Jet/Jet ORD							4 15p 7 13p Daily 429/537 1 Jet/Jet MSP						
B 7 10a 8 37a Ex Su 651 1 Jet							B 6 25a 10 48a Ex Su 540/122 2 Jet/Jet DTW							S 1 10p 7 09p Daily 572/182 4 Jet/Jet ORD							GRAND CAYMAN, B.W.I. (EST)						
B 7 40a 8 55a Ex Su 400/423 1 Jet/Jet MKE							SIoux FALLS, S. D. (CST)							BISMARCK-MANDAN, N. D. (CST)							B 7 03a 2 40p Daily 422/440 3 Jet/Jet MKE						
8 35a 11 10a Daily 263/563 3 Jet/Jet ORD							S 4 15p 8 00p Ex Sa 657/967 2 Jet/PJet ORD							S 10 07a 1 56p Daily 161/501 3 Jet/Jet MSP							GRAND FORKS, N. D. (CST)						
10 25a 11 26a Daily 321/161 2 Jet/Jet GRB							STEVENS POINT, WIS. (CST)							4 15p 8 06p Daily 429/537 2 Jet/Jet MSP							S 10 07a 1 29p Daily 161/585 2 Jet/Jet MSP						
S 11 38a 1 05p Daily 655 1 Jet							S 7 40a 9 27a Ex Su 400/981 1 Jet/PJet MKE							BOSTON, MASS. (EST)							4 15p 7 24p Daily 429/657 1 Jet/Jet MSP						
12 35p 4 40p Daily 504/155 2 Jet/Jet ORD							10 25a 10 31a Daily 321/161 1 Jet/Jet GRB							L 7 10a 1 37p Daily 136/584 2 Jet/Jet DTW							GRAND RAPIDS, MICH. (EST)						
S 4 15p 5 50p Daily 657 1 Jet							SYRACUSE, N. Y. (EST)							D 1 05p 5 42p Ex Sa 142/586 1 Jet/Jet DTW							7 10a 8 46a Daily 136 0 Jet						
7 18p 8 50p Ex Sa 581 1 Jet							S 10 37a 1 05p Ex Su 584/173 1 Jet/Jet DTW							BURBANK, CA. (PST)							12 55p 3 20p Daily 364/560 1 Jet/Jet MKE						
8 35p 10 22p Ex SaSu 368/507 1 Jet/Jet ORD							2 30p 4 58p Daily 544/192 1 Jet/Jet DTW							B 7 03a 11 53a Daily 422/55 2 Jet/Jet MKE							8 15p 9 58p Ex Sa 944 0 PJet						
MINOT, N. D. (CST)							TALLAHASSEE, FLA. (EST)							CHICAGO, ILL. (CST)							GREENVILLE, MISS. (CST)						
S 4 15p 8 15p Daily 657 3 Jet							L 8 35a 2 40p Ex Sa 263/272 2 Jet/Jet ORD							6 10a 7 55a 0 Ex Su 922 2 PJet							4 35p 10 19p Ex Sa 924/476 4 PJet/Jet ORD						
MOBILE, ALA.- PASCAGOULA, MISS. (CST)							L 12 35p 5 52p Daily 504/448 3 Jet/Jet ORD							6 42a 7 55a 0 Su 920 1 PJet							GULFPORT-BILOXI, MISS. (CST)						
8 35a 1 36p Daily 263/375 3 Jet/Jet ORD							S 2 30p 7 35p Ex Sa 544/374 3 Jet/Jet DTW							7 03a 9 00a 0 Daily 422/940 1 Jet/PJet MKE							8 40a 12 55p Daily 154/375 2 Jet/Jet ORD						
D 4 20p 7 59p Ex Sa 376/636 2 Jet/Jet ATL							D 4 15p 8 48p Daily 657/276 2 Jet/Jet ORD							S 7 25a 8 10a 0 Ex Su 570 0 Jet							HANCOCK-HOUGHTON, MICH. (EST)						
MONROE, LA. (CST)							TAMPA-ST. PETERSBURG, FLA. (EST)							8 40a 9 25a 0 Daily 154 0 Jet							9 55a 12 00n Daily 165 1 Jet						
7 18p 11 02p Ex Sa 581/476 3 Jet/Jet ORD							B 7 40a 11 24a Ex Su 400/440 1 Jet/Jet MKE							1 10p 1 55p 0 Daily 572 0 Jet							3 55p 6 33p Ex Sa 943 2 PJet						
MONTGOMERY, ALA. (CST)							D 8 35a 1 46p Daily 263/390 3 Jet/Jet ORD							2 00p 2 45p 0 Daily 242 0 Jet							10 05p 12 10a Daily 191 1 Jet						
B 7 40a 12 21p Ex Su 400 4 Jet							D 4 15p 9 59p Daily 135/314 2 Jet/Jet MKE							4 05p 4 50p 0 Daily 574 0 Jet							HIBBING-CHISHOLM, MINN. (CST)						
L 12 35p 4 00p Daily 504/448 2 Jet/Jet ORD							TORONTO, ONT., CANADA (EST)							4 35p 6 25p 0 Daily 924 2 PJet							10 07a 1 07p Daily 161/993 2 Jet/PJet MSP						
MONTREAL, QUEBEC, CANADA (EST)							9 02a 10 34a Ex Su 136/532 1 Jet/Jet DTW							7 05p 7 50p 0 Daily 389 0 Jet							HOUSTON, TEX. (CST)						
L 10 37a 1 25p Ex Sa 584/642 1 Jet/Jet DTW							10 37a 12 54p Daily 584/536 1 Jet/Jet DTW							CINCINNATI, OHIO (EST)							B 7 25a 11 43a 1 Ex SaSu 570/500 1 Jet/Jet ORD						
S 2 30p 5 40p Daily 544/364 1 Jet/Jet DTW							2 30p 5 09p Daily 544/443 1 Jet/Jet DTW							B 7 03a 10 13a Daily 422 1 Jet							D 1 05p 5 40p 1 Ex Sa 142/294 1 Jet/Jet DTW						
MUSCLE SHOALS, ALA. (CST)							7 27p 9 13p Ex Sa 588/82 1 Jet/Jet DTW							12 55p 4 40p Daily 364/424 2 Jet/Jet MKE							D 4 35p 9 25p 1 Ex Sa 924/506 3 PJet/Jet ORD						
B 7 40a 1 58p Ex Su 400/754 4 Jet/PJet MEM							TUPELO, MISS. (CST)							CLEVELAND, OHIO (EST)							HUNTSVILLE-DECATUR, ALA. (CST)						
4 15p 4 32p Daily 135 0 Jet							B 7 40a 1 17p Ex Su 400/754 3 Jet/PJet MEM							7 10a 12 39p Daily 136/167 2 Jet/Jet DTW							S 7 10a 12 38p Daily 136/237 3 Jet/Jet DTW						
MUSKEGON, MICH. (EST)							WASHINGTON, D. C. (EST)							1 05p 5 04p Daily 142/254 1 Jet/Jet DTW							S 4 35p 8 56p Ex Sa 924/398 4 PJet/Jet ORD						
B 7 40a 1 58p Ex Su 400/754 4 Jet/PJet MEM							B 6 25a 9 08a B Ex Su 540/322 2 Jet/Jet DTW							COLUMBUS, OHIO (EST)							INTERNATIONAL FALLS, MINN. (CST)						
4 15p 4 32p Daily 135 0 Jet							2 30p 4 58p B Daily 544/324 1 Jet/Jet DTW							B 7 03a 10 58a Ex Su 422/420 2 Jet/Jet MKE							10 07a 1 46p Daily 161/993 3 Jet/PJet MSP						
NASHVILLE, TENN. (CST)							7 27p 9 48p B Ex Sa 588/473 1 Jet/Jet DTW							12 55p 5 35p Ex Sa 364/418 1 Jet/Jet MKE							IRON MOUNTAIN- KINGSFORD, MICH. (CST)						
B 8 35a 10 01a Daily 263/390 1 Jet/Jet ORD							WAUSAU, WIS. (CST)							5 40p 9 25p Ex Sa 164/428 2 Jet/Jet MKE							9 55a 10 20a Daily 165 0 Jet						
S 10 37a 11 50a Daily 584/237 1 Jet/Jet DTW							S 7 40a 9 27a Ex Su 400/981 1 Jet/PJet MKE							DAYTON, OHIO (EST)							10 05p 10 30p Daily 191 0 Jet						
S 12 35p 3 03p Daily 504/394 1 Jet/Jet ORD							10 25a 10 31a Daily 321/161 1 Jet/Jet GRB							B 7 03a 10 16a Ex Su 422/420 1 Jet/Jet MKE							IRONWOOD, MICH.-ASHLAND, WIS. (CST)						
S 4 20p 6 05p Daily 376/182 1 Jet/Jet DTW							WEST PALM BEACH, FLA. (EST)							12 55p 4 01p Daily 364/424 1 Jet/Jet MKE							6 47a 10 30a Ex Su 991/981 2 PJet/PJet CWA						
NEW ORLEANS, LA. (CST)							B 6 25a 11 37a Ex Su 540/445 3 Jet/Jet DTW							5 40p 8 46p Ex Sa 164/428 1 Jet/Jet MKE							10 10p 11 18p Ex Sa 527 1 Jet						
S 4 20p 8 22p Daily 376/182 3 Jet/Jet DTW							S 2 30p 5 53p Daily 544/434 1 Jet/Jet DTW							DENVER, COLO. (MST)							JACKSONVILLE, FLA. (EST)						
7 18p 11 05p Ex Sa 581/476 3 Jet/Jet ORD							Above Flight Effective December 15							B 7 03a 9 55a Daily 422/55 1 Jet/Jet MKE							S 1 10p 6 45p Ex Sa 572/274 2 Jet/Jet ORD						
NEW YORK, N. Y.-NEWARK, N. J. (EST)							GREEN BAY-CLINTONVILLE, WIS. (CST)							L 10 07a 12 40p Daily 161/563 2 Jet/Jet MSP							KALAMAZOO- BATTLE CREEK, MICH. (EST)						
B 6 25a 9 35a L Ex Su 540 2 Jet							Reservations 432-6301							D 4 15p 6 20p Daily 429/567 1 Jet/JET MSP							8 40a 11 30a Ex Sa 154/954 1 Jet/PJet ORD						
L 10 05a 1 25p L Ex SaSu 542 2 Jet							Air Freight 494-5661							D 4 35p 10 05p Daily 924/569 3 PJet/Jet MKE							2 00p 4 50p Daily 242/982 1 Jet/PJet ORD						
L 10 37a 1 25p L Ex SaSu 584/542 1 Jet/Jet DTW							Clintonville Reservations 800-241-9385							5 40p 10 05p Ex Sa 164/569 2 Jet/Jet MKE							2 00p 7 10p Daily 242/546 2 Jet/Jet ORD						
S 2 30p 5 40p L Ex Sa 544 1 Jet							Today's Arrivals-Departures Information 494-2911							DETROIT, MICH. (EST)							4 35p 10 07p Daily 924/925 4 PJet/PJet ORD						
7 27p 10 05p L Ex Sa 588/546 1 Jet/Jet DTW							To							B 6 10a 9 15a Ex Su 922/532 2 PJet/Jet MKE							7 05p 10 07p Ex Sa 389/925 2 Jet/PJet ORD						
ORLANDO, FLA. (EST)							ABERDEEN, S. D. (CST)							L 7 10a 1 10p Daily 136/372 2 Jet/Jet DTW							LANSING, MICH. (EST)						
B 6 25a 10 31a Ex Su 540/445 2 Jet/Jet DTW							S 6 47a 10 11a Ex SaSu 991/961 4 PJet/PJet MSP							L 8 40a 1 09p Ex Sa 154/272 1 Jet/Jet ORD							7 10a 10 25a Ex SaSu 136/542 1 Jet/Jet GRR						
S 10 37a 3 48p Daily 584/237 4 Jet/Jet DTW							ATLANTA, GA. (EST)							S 1 05p 5 05p Daily 142/374 1 Jet/Jet DTW							8 15p 10 35p Ex Sa 944 1 PJet						
S 2 30p 8 40p Ex Sa 544/374 4 Jet/Jet DTW							L 7 10a 1 10p Daily 136/372 2 Jet/Jet DTW							S 1 10p 5 05p Ex Sa 572/274 1 Jet/Jet ORD							LAS VEGAS, NEV. (PST)						
S 7 27p 10 36p Ex Sa 588/316 1 Jet/Jet DTW							S 1 10p 5 05p Ex Sa 572/274 1 Jet/Jet ORD							D 2 00p 7 05p Daily 242/276 1 Jet/Jet ORD							B 7 03a 9 47a Daily 422/83 1 Jet/JET MKE						
OSHKOSH, WIS. (CST)							S 4 05p 10 55p Ex Sa 574/398 3 Jet/Jet ORD							DULUTH, MINN.-SUPERIOR, WIS. (CST)							L 10 07a 12 50p Daily 161/85 2 Jet/JET MSP						
S 7 40a 10 32a Ex Su 400/945 1 Jet/PJet MKE							BALTIMORE, MD. (EST)							10 00a 10 45a Daily 573 0 Jet							MADISON, WIS. (CST)						
PANAMA CITY, FLA. (CST)							1 05p 4 58p Daily 142/324 1 Jet/Jet DTW							10 07a 12 53p Daily 161/171 2 Jet/Jet MSP							7 03a 9 45a Daily 422/240 1 Jet/Jet MKE						
D 4 20p 8 30p Ex Sa 376/276 3 Jet/Jet ATL							EAU CLAIRE, WIS. (CST)							4 15p 7 18p Ex SaSu 429/467 1 Jet/Jet MSP							5 40p 8 50p Ex Sa 164/349 1 Jet/Jet MKE						
PHILADELPHIA, PA. (EST)							S 6 47a 7 46a Ex Su 991 1 PJet							MANTOWOC, WIS. (CST)							6 10a 6 25a Ex Su 922 0 PJet						
B 7 40a 11 55a Ex Su 400/422 2 Jet/Jet MKE							S 1 00p 4 19p Ex Sa 243/577 1 Jet/Jet CWA							6 42a 6 57a Su 920 0 PJet							4 35p 4 50p Daily 924 0 PJet						
S 4 15p 9 24p Ex Sa 135/164 2 Jet/Jet MKE																					4 35p 4 50p Daily 924 0 PJet						
PHOENIX, AZ. (MST)																											
L 7 40a 12 25p Ex Su 400/47 2 Jet/Jet MKE																											

REPUBLIC AIRLINES SYSTEM TIMETABLE

EFFECTIVE DECEMBER 1, 1980
ALL TIMES SHOWN ARE LOCAL

Leave	Arrive	Freq.	Flights	Stops	Equip.	Conn. City
GREEN BAY-CLINTONVILLE, WIS. (Cont'd)						
MARQUETTE, MICH. (EST)						
10 20a	12 17p	Daily	321	1	Jet	
3 55p	6 00p	Ex Sa	943	1	P/Jet	
10 00p	11 59p	Daily	407	1	Jet	
MEMPHIS, TENN. (CST)						
B 7 03a	10 10a	Ex Su	422/400	2	Jet/Jet	MKE
8 40a	11 22a	Daily	154/375	1	Jet/Jet	ORD
S 2 00p	4 39p	Daily	242/472	1	Jet/Jet	ORD
D 4 05p	7 38p	Ex Sa	574/478	1	Jet/Jet	ORD
4 35p	9 17p	Ex Sa	924/476	3	P/Jet/Jet	ORD
MEMONINEE, MICH.-MARINETTE, WIS. (CST)						
8 15p	8 35p	Daily	937	0	P/Jet	
MIAMI, FLA. (EST)						
B 7 03a	12 35p	Daily	422/440	2	Jet/Jet	MKE
D 4 35p	11 10p	Daily	924/314	3	P/Jet/Jet	MKE
D 5 40p	11 10p	Ex Sa	164/314	2	Jet/Jet	MKE
MILWAUKEE, WIS. (CST)						
6 10a	7 05a	Ex Su	922	1	P/Jet	
7 03a	7 30a	Daily	422	0	Jet	
12 55p	1 22p	Daily	364	0	Jet	
4 35p	5 25p	Daily	924	1	P/Jet	
5 40p	6 09p	Ex Sa	164	0	Jet	
MINNEAPOLIS-ST. PAUL, MINN. (CST)						
S 6 47a	8 20a	Ex Su	991	2	P/Jet	
10 07a	11 26a	Daily	161	1	Jet	
4 15p	5 10p	Daily	429	0	Jet	
MINOT, N. D. (CST)						
S 10 07a	2 23p	Daily	161/585	3	Jet/Jet	MSP
4 15p	8 15p	Daily	429/657	2	Jet/Jet	MSP
MOBILE, ALA.-PASCAGOULA, MISS. (CST)						
8 40a	1 36p	Daily	154/375	3	Jet/Jet	ORD
S 2 00p	6 04p	Daily	242/472	2	Jet/Jet	ORD
MONTGOMERY, ALA. (CST)						
B 7 03a	12 21p	Ex Su	422/400	4	Jet/Jet	MKE
MONTREAL, QUEBEC, CANADA (EST)						
L 7 10a	1 25p	Ex Sa	136/642	2	Jet/Jet	DTW
S 12 55p	5 40p	Daily	364	2	Jet	
S 1 05p	5 40p	Daily	142/364	1	Jet/Jet	DTW
MUSKOGON, MICH. (EST)						
7 03a	10 11a	Daily	422/237	1	Jet/Jet	MKE
NASHVILLE, TENN. (CST)						
B 6 42a	10 01a	Su	920/390	2	P/Jet/Jet	ORD
S 7 10a	11 50a	Daily	136/237	2	Jet/Jet	DTW
B 7 25a	10 01a	Ex Su	570/390	1	Jet/Jet	ORD
S 1 10p	6 05p	Daily	572/182	3	Jet/Jet	ORD
S 4 35p	8 03p	Ex Sa	924/398	3	P/Jet/Jet	ORD
NEW ORLEANS, LA. (CST)						
S 1 05p	8 22p	Daily	142/182	3	Jet/Jet	DTW
D 4 05p	9 52p	Ex Sa	574/478	3	Jet/Jet	ORD
NEW YORK, N. Y.-NEWARK, N. J. (EST)						
B 7 03a	10 58a	L Ex Su	422/350	1	Jet/Jet	MKE
L 7 10a	1 25p	L Ex Sa Su	136/542	2	Jet/Jet	DTW
S 12 55p	4 58p	L Ex Sa	364/354	1	Jet/Jet	MKE
S 1 05p	5 40p	L Ex Sa	142/544	1	Jet/Jet	DTW
D 5 40p	9 26p	L Ex Sa	164/46	1	Jet/Jet	MKE
OMAHA, NEBR. (CST)						
B 7 03a	10 20a	Daily	422/423	2	Jet/Jet	MKE
4 15p	9 00p	Ex Sa	429/531	1	Jet/Jet	MSP
ORLANDO, FLA. (EST)						
B 7 03a	11 15a	Sa Su	422/30	1	Jet/Jet	MKE
Above Flight Effective December 20						
S 1 05p	8 40p	Ex Sa	142/374	4	Jet/Jet	DTW
PANAMA CITY, FLA. (CST)						
S 1 05p	5 50p	Ex Sa	142/374	2	Jet/Jet	DTW

Leave	Arrive	Freq.	Flights	Stops	Equip.	Conn. City
PHILADELPHIA, PA. (EST)						
B 7 03a	11 55a	Daily	422	2	Jet	
S 5 40p	9 24p	Ex Sa	164	1	Jet	
PHOENIX, AZ. (MST)						
L 7 03a	12 25p	Ex Su	422/47	2	Jet/Jet	MKE
D 12 55p	6 05p	Daily	364/49	2	Jet/Jet	MKE
RHINELANDER-LAND O'LAKE, WIS. (CST)						
6 47a	9 58a	Ex Su	991/981	1	P/Jet/P/Jet	CWA
10 10p	10 41p	Ex Sa	527	0	Jet	
ROCHESTER, MINN. (CST)						
8 40a	10 39a	Daily	154/171	1	Jet/Jet	ORD
10 07a	1 07p	Daily	161/530	2	Jet/Jet	MSP
1 10p	3 54p	Daily	572/155	1	Jet/Jet	ORD
4 15p	5 57p	Daily	429/476	1	Jet/Jet	MSP
SAGINAW-BAY CITY-MIDLAND, MICH. (EST)						
7 10a	11 47a	Daily	136/371	2	Jet/Jet	DTW
10 5p	4 13p	Daily	142/239	1	Jet/Jet	DTW
4 35p	9 42p	Daily	924/56	2	P/Jet/Jet	MKE
5 40p	9 42p	Ex Sa	164/56	1	Jet/Jet	MKE
8 15p	12 49a	Ex Sa	944/448	3	P/Jet/Jet	DTW
ST. LOUIS, MO. (CST)						
B 7 03a	8 49a	Ex Su	422/400	1	Jet/Jet	MKE
SAN DIEGO, CA. (PST)						
B 6 47a	11 29a	Ex Su	991/81	4	P/Jet/JET	MSP
L 10 07a	2 19p	Daily	161/85	3	Jet/JET	MSP
SARASOTA-BRADENTON, FLA. (EST)						
B 7 03a	12 12p	Sa Su	422/30	2	Jet/Jet	MKE
Above Flight Effective December 20						
SIoux FALLS, S. D. (CST)						
4 15p	7 35p	Ex Sa	429/437	1	Jet/Jet	MSP
SOUTH BEND, IND. (EST)						
6 42a	10 12a	Su	920/941	2	P/Jet/P/Jet	ORD
S 7 25a	10 12a	Ex Su	570/941	1	Jet/P/Jet	ORD
8 40a	1 07p	Daily	154/921	1	Jet/P/Jet	ORD
1 10p	4 02p	Daily	572/957	1	Jet/P/Jet	ORD
2 00p	6 32p	Daily	242/546	1	Jet/Jet	ORD
STEVENS POINT, WIS. (CST)						
6 47a	7 11a	Ex Su	991	0	P/Jet	
10 07a	10 31a	Daily	161	0	Jet	
1 00p	1 24p	Ex Sa	243	0	Jet	
9 00p	9 24p	Ex Sa	147	0	Jet	
SYRACUSE, N. Y. (EST)						
S 7 10a	1 05p	Ex Su	136/173	2	Jet/Jet	DTW
1 05p	4 58p	Daily	142/192	1	Jet/Jet	DTW
TALLAHASSEE, FLA. (EST)						
L 8 40a	2 40p	Ex Sa	154/272	2	Jet/Jet	ORD
S 1 05p	7 35p	Ex Sa	142/374	3	Jet/Jet	DTW
D 2 00p	8 48p	Daily	242/276	2	Jet/Jet	ORD
TAMPA-ST. PETERSBURG, FLA. (EST)						
B 7 03a	11 24a	Daily	422/440	1	Jet/Jet	MKE
B 7 25a	1 46p	Ex Su	570/390	3	Jet/Jet	ORD
D 4 35p	9 59p	Daily	924/314	2	P/Jet/Jet	MKE
D 5 40p	9 59p	Ex Sa	164/314	1	Jet/Jet	MKE
TORONTO, ONT., CANADA (EST)						
7 10a	10 34a	Ex Su	136/532	2	Jet/Jet	DTW
7 10a	12 54p	Daily	136/536	2	Jet/Jet	DTW
1 05p	5 09p	Daily	142/443	1	Jet/Jet	DTW
TUCSON, AZ. (MST)						
L 10 07a	2 55p	Daily	161/563	3	Jet/Jet	MSP
WASHINGTON, D. C. (EST)						
1 05p	4 58p	Daily	142/324	1	Jet/Jet	DTW
WAUSAU, WIS. (CST)						
6 47a	7 11a	Ex Su	991	0	P/Jet	
10 07a	10 31a	Daily	161	0	Jet	
1 00p	1 24p	Ex Sa	243	0	Jet	
9 00p	9 24p	Ex Sa	147	0	Jet	

Leave	Arrive	Freq.	Flights	Stops	Equip.	Conn. City
WEST PALM BEACH, FLA. (EST)						
S 1 05p	5 53p	Daily	142/434	1	Jet/Jet	DTW
Above Flight Effective December 15						
WINNIPEG, MAN., CANADA (CST)						
S 10 00a	2 20p	Daily	573/171	1	Jet/Jet	DLH
GREENVILLE, MISS. (CST)						
Reservations 332-3191						
Air Freight 335-5362						
Today's Arrivals-Departures Information 335-5362						
To ATLANTA, GA. (EST)						
S 7 49a	11 30a	Ex Su	451/120	2	Jet/Jet	MEM
BATON ROUGE, LA. (CST)						
9 35a	10 50a	Daily	470	1	Jet	
BIRMINGHAM, ALA. (CST)						
S 7 49a	11 37a	Ex Su	451/400	1	Jet/Jet	MEM
4 25p	8 40p	Ex Sa	792/456	1	P/Jet/Jet	MEM
CHICAGO, ILL. (CST)						
B 7 49a	10 35a	0 Ex Su	451/471	1	Jet/Jet	MEM
S 4 25p	8 30p	0 Ex Sa	792/483	1	P/Jet/Jet	MEM
COLUMBUS, MISS. (CST)						
S 7 49a	9 38a	Ex Su	451/736	1	Jet/P/Jet	MEM
DENVER, COLO. (MST)						
B 7 49a	10 32a	Ex Su	451/261	2	Jet/Jet	MEM
EGLIN A.F.B.-FORT WALTON BEACH, FLA. (CST)						
9 35a	12 53p	Daily	470	3	Jet	
GREEN BAY-CLINTONVILLE, WIS. (CST)						
S 4 25p	9 18p	Ex Sa	792/407	3	P/Jet/Jet	MEM
HUNTSVILLE-DECATUR, ALA. (CST)						
S 7 49a	9 29a	Ex Su	451/120	1	Jet/Jet	MEM
JACKSON, TENN. (CST)						
S 7 49a	9 30a	Ex Su	451/700	1	Jet/P/Jet	MEM
4 25p	5 55p	Ex Sa	792/780	1	P/Jet/P/Jet	MEM
MEMPHIS, TENN. (CST)						
S 7 49a	8 20a	Ex Su	451	0	Jet	
4 25p	5 00p	Ex Sa	792	0	P/Jet	
MERIDIAN, MISS. (CST)						
S 7 49a	11 13a	Ex Su	451/795	2	Jet/P/Jet	MEM
MIAMI, FLA. (EST)						
S 7 49a	12 58p	Ex Su	451/246	2	Jet/Jet	MEM
MILWAUKEE, WIS. (CST)						
S 7 49a	11 10a	Ex Su	451/401	2	Jet/Jet	MEM
S 4 25p	8 15p	Ex Sa	792/407	2	P/Jet/Jet	MEM
MINNEAPOLIS-ST. PAUL, MINN. (CST)						
B 7 49a	10 53a	Ex Su	451	1	Jet	
MOBILE, ALA.-PASCAGOULA, MISS. (CST)						
9 35a	1 05p	Daily	470/635	3	Jet/Jet	MSY
MONROE, LA. (CST)						
9 35a	10 00a	Daily	470	0	Jet	
10 36p	11 02p	Ex Sa	476	0	Jet	
MONTGOMERY, ALA. (CST)						
S 7 49a	12 21p	Ex Su	451/400	2	Jet/Jet	MEM
NASHVILLE, TENN. (CST)						
S 7 49a	10 23a	Ex Su	451/700	2	Jet/P/Jet	MEM
4 25p	6 46p	Ex Sa	792/780	2	P/Jet/P/Jet	MEM
NEW ORLEANS, LA. (CST)						
S 7 49a	9 59a	Ex Su	451/450	1	Jet/Jet	MEM
9 35a	11 28a	Daily	470	2	Jet	
10 36p	11 56p	Ex Sa	476	1	Jet	

Leave	Arrive	Freq.	Flights	Stops	Equip.	Conn. City
ORLANDO, FLA. (EST)						
S 7 49a	11 35a	Ex Su	451/246	1	Jet/Jet	MEM
S 9 35a	3 11p	Daily	470	4	Jet	
ST. LOUIS, MO. (CST)						
S 7 49a	9 31a	Ex Su	451/401	1	Jet/Jet	MEM
4 25p	6 45p	Ex Sa	792/407	1	P/Jet/Jet	MEM
TRI-CITIES, TENN.-VA. (EST)						
S 7 49a	12 43p	Ex Su	451/700	3	Jet/P/Jet	MEM
4 25p	9 05p	Ex Sa	792/780	3	P/Jet/P/Jet	MEM
TUSCALOOSA, ALA. (CST)						
S 7 49a	10 16a	Ex Su	451/736	2	Jet/P/Jet	MEM
WICHITA, KAN. (CST)						
B 7 49a	10 00a	Ex Su	451/261	1	Jet/Jet	MEM
GREENVILLE-SPARTANBURG, S. C. (EST)						
Greenville Reservations 242-6535						
Greenville Air Freight 879-4960						
Spartanburg Reservations 583-5441						
Spartanburg Air Freight 439-7117						
Today's Arrivals-Departures Information 439-7284						

REPUBLIC AIRLINES SYSTEM TIMETABLE

EFFECTIVE DECEMBER 1, 1980
ALL TIMES SHOWN ARE LOCAL

Leave	Arrive	Freq.	Flights	Stops	Equip.	Conn. City
GREENVILLE-SPARTANBURG, S. C. (Cont'd)						
HUNTSVILLE-DECATUR, ALA. (CST)						
\$ 7 40a	9 40a	Ex Su	371/405	1	Jet/Jet	ATL
11 40a	1 10p	Ex Su	283/455	1	Jet/Jet	ATL
5 40p	5 29p	Ex Sa	130	0	Jet	
6 10p	7 40p	Ex Sa	336/209	1	Jet/Jet	ATL
KNOXVILLE-OAK RIDGE, TENN. (EST)						
\$ 7 34a	8 10a	Ex Su	127	0	Jet	
LAUREL-HATTIESBURG, MISS. (CST)						
11 40a	1 30p	Ex Su	283/137	1	Jet/Jet	ATL
6 10p	8 37p	Ex Sa	336/145	2	Jet/Jet	ATL
MEMPHIS, TENN. (CST)						
\$ 7 40a	10 36a	Ex Su	371/405	2	Jet/Jet	ATL
\$ 11 40a	12 57p	Ex Su	283/224	1	Jet/Jet	ATL
MERIDIAN, MISS. (CST)						
11 40a	2 13p	Ex Su	283/137	2	Jet/Jet	ATL
6 10p	7 59p	Ex Sa	336/145	1	Jet/Jet	ATL
MIAMI, FLA. (EST)						
\$ 7 40a	2 10p	Ex Su	371/267	4	Jet/Jet	ATL
MILWAUKEE, WIS. (CST)						
\$ 7 40a	1 25p	Ex Su	371/405	4	Jet/Jet	ATL
MINNEAPOLIS-ST. PAUL, MINN. (CST)						
L 11 40a	2 00p	Ex Su	283/463	1	Jet/Jet	ATL
MOBILE, ALA.-PASCAGOULA, MISS. (CST)						
\$ 7 40a	10 15a	Ex Su	371/138	1	Jet/Jet	ATL
11 40a	1 50p	Ex SaSu	283/372	1	Jet/Jet	ATL
6 10p	7 59p	Ex Sa	336/636	1	Jet/Jet	ATL
MOULTRIE-THOMASVILLE, GA. (EST)						
\$ 7 40a	10 46a	Ex Su	371/761	1	Jet/Pjet	ATL
MUSCLE SHOALS, ALA. (CST)						
11 40a	1 28p	Ex Su	283/747	1	Jet/Pjet	ATL
6 10p	8 15p	Ex Sa	336/209	2	Jet/Jet	ATL
NASHVILLE, TENN. (CST)						
6 10p	8 40p	Ex Sa	336/495	1	Jet/Jet	ATL
NEW ORLEANS, LA. (CST)						
\$ 7 40a	11 35a	Ex Su	371/138	3	Jet/Jet	ATL
11 40a	2 58p	Ex Su	283/159	2	Jet/Jet	ATL
\$ 5 40p	6 45p	Ex Sa	130	1	Jet	
NEW YORK, N. Y.-NEWARK, N. J. (EST)						
B 7 34a	10 10a	Ex Su	127	1	Jet	
B 7 40a	10 53a	Ex Su	371/633	1	Jet/Jet	ATL
L 12 27p	2 00p	L Ex SaSu	129	0	Jet	
L 12 27p	2 00p	L Su	139	0	Jet	
\$ 6 10p	10 39p	Ex Sa	336/639	1	Jet/Jet	ATL
ORLANDO, FLA. (EST)						
\$ 7 40a	10 1p	Ex Su	371/267	3	Jet/Jet	ATL
PANAMA CITY, FLA. (CST)						
\$ 7 40a	10 11a	Ex Su	371/267	1	Jet/Jet	ATL
11 40a	1 27p	Ex Su	283/264	1	Jet/Jet	ATL
6 10p	8 30p	Ex Sa	336/276	2	Jet/Jet	ATL
SAGINAW-BAY CITY-MIDLAND, MICH. (EST)						
B 7 40a	11 47a	Ex Su	371	2	Jet	
ST. LOUIS, MO. (CST)						
\$ 7 40a	11 57a	Ex Su	371/405	3	Jet/Jet	ATL
TALLAHASSEE, FLA. (EST)						
\$ 7 40a	10 56a	Ex Su	371/270	1	Jet/Jet	ATL
11 40a	2 40p	Ex SaSu	283/272	1	Jet/Jet	ATL
6 10p	8 48p	Ex Sa	336/276	1	Jet/Jet	ATL
TORONTO, ONT., CANADA (EST)						
B 7 40a	12 54p	Ex Su	371/536	2	Jet/Jet	DTW

Leave	Arrive	Freq.	Flights	Stops	Equip.	Conn. City
TUPELO, MISS. (CST)						
11 40a	2 10p	Ex Su	283/747	2	Jet/Pjet	ATL
TUSCALOOSA, ALA. (CST)						
\$ 7 40a	9 54a	Ex Su	371/143	1	Jet/Jet	ATL
VALDOSTA, GA. (EST)						
\$ 7 40a	11 20a	Ex Su	371/761	2	Jet/Pjet	ATL
6 10p	8 58p	Ex Sa	336/741	1	Jet/Pjet	ATL
WASHINGTON, D. C. (EST)						
B 7 40a	10 25a	D Ex Su	371/281	1	Jet/Jet	ATL
L 11 40a	2 20p	D Ex SaSu	283/244	1	Jet/Jet	ATL
\$ 6 10p	10 05p	D Ex Sa	336/232	1	Jet/Jet	ATL
GREENWOOD, MISS. (CST)						
Reservations 800-241-9385						
Air Freight 455-4712						
To ATLANTA, GA. (EST)						
11 00a	4 15p	Ex Su	766/144	3	Pjet/Jet	MEM
Above Flight Effective December 15						
BIRMINGHAM, ALA. (CST)						
8 20a	11 37a	Ex Su	782/400	2	Pjet/Jet	MEM
Above Flight Discontinued after December 14						
CHATTANOOGA, TENN. (EST)						
8 20a	1 38p	Ex SaSu	782/345	2	Pjet/Jet	MEM
Above Flight Discontinued after December 14						
CHICAGO, ILL. (CST)						
L 8 20a	12 24p	O Ex Su	782/475	2	Pjet/Jet	MEM
Above Flight Discontinued after December 14						
L 11 00a	2 45p	O Ex Su	766/473	2	Pjet/Jet	MEM
Above Flight Effective December 15						
\$ 2 35p	5 30p	O Ex Sa	786/372	2	Pjet/Jet	MEM
EGLIN A.F.B.-FORT WALTON BEACH, FLA. (CST)						
2 35p	6 49p	Ex Sa	786/472	3	Pjet/Jet	MEM
GULFPORT-BILOXI, MISS. (CST)						
8 20a	12 55p	Ex Su	782/375	2	Pjet/Jet	MEM
Above Flight Discontinued after December 14						
11 00a	4 57p	Ex SaSu	766/277	3	Pjet/Jet	MEM
Above Flight Effective December 15						
HUNTSVILLE-DECATUR, ALA. (CST)						
11 00a	2 14p	Ex Su	766/144	2	Jet/Jet	MEM
Above Flight Effective December 15						
JACKSON-VICKSBURG, MISS. (CST)						
8 20a	10 49a	Ex SaSu	782/764	2	Pjet/Pjet	MEM
Above Flight Discontinued after December 14						
JACKSON, TENN. (CST)						
2 35p	5 55p	Ex Sa	786/780	2	Pjet/Pjet	MEM
KNOXVILLE-OAK RIDGE, TENN. (EST)						
8 20a	2 26p	Ex SaSu	782/345	3	Pjet/Jet	MEM
Above Flight Discontinued after December 14						
LAUREL-HATTIESBURG, MISS. (CST)						
2 35p	6 15p	Ex Sa	786/794	3	Pjet/Pjet	MEM
MEMPHIS, TENN. (CST)						
8 20a	9 28a	Ex Su	782	1	Pjet	
Above Flight Discontinued after December 14						
11 00a	12 08p	Ex Su	766	1	Pjet	
Above Flight Effective December 15						
2 35p	3 34p	Ex Sa	786	1	Pjet	
MERIDIAN, MISS. (CST)						
2 35p	5 32p	Ex Sa	786/794	2	Pjet/Pjet	MEM
MILWAUKEE, WIS. (CST)						
\$ 8 20a	1 25p	Ex Su	782/405	3	Pjet/Jet	MEM
Above Flight Discontinued after December 14						
L 11 00a	4 05p	Ex Su	766/473	3	Pjet/Jet	MEM
Above Flight Effective December 15						
\$ 2 35p	8 15p	Ex Sa	786/407	3	Pjet/Jet	MEM

Leave	Arrive	Freq.	Flights	Stops	Equip.	Conn. City
MINNEAPOLIS-ST. PAUL, MINN. (CST)						
11 00a	4 30p	Ex Su	766/455	2	Pjet/Jet	MEM
Above Flight Effective December 15						
MOBILE, ALA.-PASCAGOULA, MISS. (CST)						
8 20a	1 36p	Ex Su	782/375	3	Pjet/Jet	MEM
Above Flight Discontinued after December 14						
11 00a	5 43p	Ex SaSu	766/277	4	Pjet/Jet	MEM
Above Flight Effective December 15						
2 35p	6 04p	Ex Sa	786/472	2	Pjet/Jet	MEM
MUSCLE SHOALS, ALA. (CST)						
11 00a	1 58p	Ex Su	766/754	3	Pjet/Pjet	MEM
Above Flight Effective December 15						
NASHVILLE, TENN. (CST)						
2 35p	6 46p	Ex Sa	786/780	3	Pjet/Pjet	MEM
NEW ORLEANS, LA. (CST)						
11 00a	4 05p	Ex Su	766/277	2	Pjet/Jet	MEM
Above Flight Effective December 15						
ORLANDO, FLA. (EST)						
\$ 8 20a	2 40p	Ex Su	782/400	4	Pjet/Jet	MEM
Above Flight Discontinued after December 14						
2 35p	9 05p	Ex Sa	786/472	4	Pjet/Jet	MEM
ST. LOUIS, MO. (CST)						
8 20a	11 57a	Ex Su	782/405	2	Pjet/Jet	MEM
Above Flight Discontinued after December 14						
11 00a	3 47p	Ex Su	766/218	2	Pjet/Jet	MEM
Above Flight Effective December 15						
2 35p	6 45p	Ex Sa	786/407	2	Pjet/Jet	MEM
TRI-CITIES, TENN.-VA. (EST)						
2 35p	9 05p	Ex Sa	786/780	4	Pjet/Pjet	MEM
TUPELO, MISS. (CST)						
11 00a	1 17p	Ex Su	766/754	2	Pjet/Pjet	MEM
Above Flight Effective December 15						
TUSCALOOSA, ALA. (CST)						
11 00a	3 11p	Ex Su	766/454	3	Pjet/Jet	MEM
Above Flight Effective December 15						
UNIVERSITY-OXFORD, MISS. (CST)						
8 20a	8 48a	Ex Su	782	0	Pjet	
Above Flight Discontinued after December 14						
11 00a	11 28a	Ex Su	766	0	Pjet	
Above Flight Effective December 15						
2 35p	2 59p	Ex Sa	786	0	Pjet	
GULFPORT-BILOXI, MISS. (CST)						
Reservations 864-2323						
Air Freight 864-3105						
Today's Arrivals-Departures Information 864-5514						
To ALBANY, GA. (EST)						
\$ 5 45a	10 55a	Ex Su	140/250	2	Jet/Jet	ATL
9 25a	3 07p	Daily	244/599	3	Jet/Jet	ATL
1 15p	6 30p	Ex Sa	375/195	2	Jet/Jet	ATL
1 15p	6 40p	Sa	375/538	3	Jet/Jet	ATL
5 22p	9 12p	Ex Sa	277/337	2	Jet/Jet	ATL
ANNISTON, ALA. (CST)						
\$ 5 45a	10 24a	Ex Su	140/734	3	Jet/Pjet	ATL
9 25a	7 30p	Ex TuSa	244/737	2	Jet/Pjet	ATL
5 22p	8 15p	Daily	375/745	2	Jet/Pjet	ATL
5 22p	8 15p	Ex Sa	277/744	2	Jet/Pjet	ATL
ATHENS, GA. (EST)						
9 25a	2 45p	Daily	244/724	2	Jet/Pjet	ATL
ATLANTA, GA. (EST)						
\$ 5 45a	8 15a	Ex Su	140	1	Jet	
9 25a	12 01p	Daily	244	1	Jet	
1 15p	4 03p	Daily	375	1	Jet	
5 22p	8 10p	Ex Sa	277	1	Jet	
9 40p	12 15a	Fr	280	1	Jet	

Leave	Arrive	Freq.	Flights	Stops	Equip.	Conn. City
BENTON HARBOR-ST. JOSEPH, MICH. (EST)						
\$ 2 45p	9 40p	Ex Sa	372/925	2	Jet/Pjet	ORD
BIRMINGHAM, ALA. (CST)						
5 45a	8 58a	Ex SaSu	140/129	1	Jet/Jet	MOB
5 22p	6 45p	Ex Sa	277/196	1	Jet/Jet	MOB
CHICAGO, ILL. (CST)						
B 5 45a	9 40a	O Ex Su	140/271	2	Jet/Jet	ATL
L 9 25a	1 36p	O Daily	244/275	2	Jet/Jet	ATL
\$ 2 45p	5 30p	O Ex Sa	372	1	Jet	
\$ 5 22p	9 43p	O Ex Sa	277	2	Jet	
COLUMBUS, MISS. (CST)						
\$ 5 45a	10 29a	Ex Su	140/143	3	Jet/Jet	ATL
1 15p	6 23p	Daily	375/497	3	Jet/Jet	ATL
DETROIT, MICH. (EST)						
B 5 45a	10 35a	Ex Su	140/371	2	Jet/Jet	ATL
L 9 25a	2 36p	Daily	244/373	2	Jet/Jet	ATL
\$ 1 15p	6 23p	Daily	375	2	Jet	
\$ 2 45p	11 02a	Ex Sa	372	4	Jet	
\$ 5 22p	10 36p	Ex Sa	277/377	2	Jet/Jet	ATL
DOTHAN, ALA. (CST)						
\$ 5 45a	9 55a	Ex Su	140/132	2	Jet/Jet	ATL
9 25a	1 25p	Daily	244/599	2	Jet/Jet	ATL
1 15p	5 00p	Sa	375/538	2	Jet/Jet	ATL
1 15p	5 25p	Ex Sa	375/534	2	Jet/Jet	ATL
EGLIN A.F.B.-FORT WALTON BEACH, FLA. (CST)						
5 22p	6 49p	Ex Sa	277/472	1	Jet/Jet	MOB
FLINT, MICH. (EST)						
\$ 1 15p	7 17p	Daily	375	3	Jet	
GADSDEN, ALA. (CST)						
\$ 5 45a	9 47a	Ex Su	140/734	2	Jet/Pjet	ATL
1 15p	4 57p	Daily	375/745	3	Jet/Pjet	ATL
GRAND RAPIDS, MICH. (EST)						
\$ 2 45p	8 07p	Ex SaSu	372/366	2	Jet/Jet	ORD
\$ 5 22p	12 02a	Ex Sa	277			

REPUBLIC AIRLINES SYSTEM TIMETABLE

EFFECTIVE DECEMBER 1, 1980
ALL TIMES SHOWN ARE LOCAL

Leave	Arrive	Freq.	Flights	Stops	Equip.	Conn. City
GULFPORT-BILOXI, MISS. (Cont'd)						
MINNEAPOLIS-ST. PAUL, MINN. (CST)						
L 9 25a	2 00p	Ex Su	244/463	2	Jet/Jet	ATL
9 25a	4 30p	Daily	244/455	4	Jet/Jet	ATL
D 1 15p	6 05p	Ex Sa	375/467	2	Jet/Jet	ATL
S 2 45p	8 00p	Ex Sa	372/571	2	Jet/Jet	ORD
S 6 05p	10 15p	Ex Sa	262/459	2	Jet/Jet	MSY
MOBILE, ALA.-PASCAGOULA, MISS. (CST)						
5 45a	6 06a	Ex Su	140	0	Jet	
9 25a	9 46a	Daily	244	0	Jet	
1 15p	1 36p	Daily	375	0	Jet	
5 22p	5 43p	Ex Sa	277	0	Jet	
9 40p	10 00p	Ex Sa	280	0	Jet	
MOULTRIE-THOMASVILLE, GA. (EST)						
S 5 45a	10 46a	Ex Su	140/761	2	Jet/PJet	ATL
1 15p	5 27p	Daily	375/765	2	Jet/PJet	ATL
MUSCLE SHOALS, ALA. (CST)						
9 25a	1 28p	Daily	244/747	2	Jet/PJet	ATL
1 15p	5 58p	Daily	375/755	2	Jet/PJet	ATL
NASHVILLE, TENN. (CST)						
5 22p	8 40p	Ex Sa	277/495	2	Jet/Jet	ATL
NEW ORLEANS, LA. (CST)						
11 10a	11 35a	Daily	138	0	Jet	
6 05p	6 30p	Daily	262	0	Jet	
NEW YORK, N. Y.-NEWARK, N. J. (EST)						
B 5 45a	10 53a	L Ex Su	140/633	2	Jet/Jet	ATL
L 9 25a	2 45p	L Ex Sa	244/637	2	Jet/Jet	ATL
D 1 15p	6 56p	L Daily	375/635	2	Jet/Jet	ATL
S 5 22p	10 39p	L Ex Sa	277/639	2	Jet/Jet	ATL
ORLANDO, FLA. (EST)						
5 22p	9 05p	Ex Sa	277/472	2	Jet/Jet	MOB
OSHKOSH, WIS. (CST)						
S 2 45p	10 02p	Ex Sa	372/947	3	Jet/PJet	ORD
SAGINAW-BAY CITY-MIDLAND, MICH. (EST)						
S 1 15p	7 50p	Daily	375	4	Jet	
S 2 45p	10 07p	Ex Sa	372/658	3	Jet/Jet	ORD
S 2 45p	10 12a	Ex Sa	372	3	Jet	
ST. LOUIS, MO. (CST)						
2 45p	6 45p	Ex Sa	372/407	1	Jet/Jet	MEM
STEVENS POINT, WIS. (CST)						
S 2 45p	8 10p	Ex Sa	372/347	3	Jet/Jet	ORD
TRI-CITIES, TENN.-VA. (EST)						
2 45p	9 05p	Ex Sa	372/780	3	Jet/PJet	MEM
TUPELO, MISS. (CST)						
9 25a	2 10p	Daily	244/747	3	Jet/PJet	ATL
1 15p	6 40p	Daily	375/755	3	Jet/PJet	ATL
TUSCALOOSA, ALA. (CST)						
S 5 45a	9 54a	Ex Su	140/143	2	Jet/Jet	ATL
1 15p	5 48p	Daily	375/497	2	Jet/Jet	ATL
WASHINGTON, D. C. (EST)						
B 5 45a	10 25a	D Ex Su	140/281	2	Jet/Jet	ATL
L 9 25a	2 20p	D Ex Sa	244	2	Jet	
S 5 22p	10 05p	D Ex Sa	277/232	2	Jet/Jet	ATL
WAUSAU, WIS. (CST)						
S 2 45p	8 10p	Ex Sa	372/347	3	Jet/Jet	ORD
WICHITA, KAN. (CST)						
5 22p	9 45p	Ex Sa	277/196	3	Jet/Jet	MOB

Leave	Arrive	Freq.	Flights	Stops	Equip.	Conn. City
HANCOCK-HOUGHTON, MICH. (EST)						
Reservations And Air Freight 482-4343						
To						
ATLANTA, GA. (EST)						
L 6 45a	1 10p	Daily	136/372	4	Jet/Jet	DTW
D 12 30p	7 10p	Ex Sa	364/376	4	Jet/Jet	DTW
BALTIMORE, MD. (EST)						
12 30p	4 58p	Daily	364/324	4	Jet/Jet	DTW
BOSTON, MASS. (EST)						
L 6 45a	1 37p	Daily	136/584	4	Jet/Jet	DTW
D 12 30p	5 42p	Ex Sa	364/586	4	Jet/Jet	DTW
CHICAGO, ILL. (CST)						
S 6 45a	8 10a	O Ex Su	136/570	2	Jet/Jet	GRB
S 6 45a	9 25a	O Daily	136/154	2	Jet/Jet	GRB
12 30p	1 15p	O Daily	364/572	2	Jet/Jet	GRB
CINCINNATI, OHIO (EST)						
B 6 45a	10 13a	Daily	136/422	3	Jet/Jet	GRB
12 30p	4 40p	Daily	364/424	4	Jet/Jet	MKE
CLEVELAND, OHIO (EST)						
S 6 45a	12 39p	Daily	136/167	4	Jet/Jet	DTW
12 30p	5 04p	Daily	364/254	4	Jet/Jet	DTW
COLUMBUS, OHIO (EST)						
12 30p	5 35p	Ex Sa	364/418	3	Jet/Jet	MKE
DAYTON, OHIO (EST)						
12 30p	4 01p	Daily	364/424	3	Jet/Jet	MKE
DES MOINES, IOWA (CST)						
12 30p	3 50p	Daily	364/49	3	Jet/Jet	MKE
DETROIT, MICH. (EST)						
S 6 45a	9 35a	Daily	136	3	Jet	
12 30p	2 52p	Daily	364/142	2	Jet/Jet	GRB
12 30p	3 30p	Daily	364	3	Jet	
ESCANABA, MICH. (EST)						
7 05p	8 04p	Ex Sa	944	1	PJet	
GRAND RAPIDS, MICH. (EST)						
S 6 45a	8 46a	Daily	136	2	Jet	
7 05p	9 58p	Ex Sa	944	3	PJet	
GREEN BAY-CLINTONVILLE, WIS. (CST)						
S 6 45a	6 45a	Daily	136	1	Jet	
12 30p	12 35p	Daily	364	1	Jet	
7 05p	7 50p	Ex Sa	944	2	PJet	
IRON MOUNTAIN-KINGSFORD, MICH. (CST)						
S 6 45a	6 10a	Daily	136	0	Jet	
12 30p	1 155a	Daily	364	0	Jet	
LANSING, MICH. (EST)						
S 6 45a	10 25a	Ex SaSu	136/542	3	Jet/Jet	GRR
7 05p	10 35p	Ex Sa	944	4	PJet	
MARQUETTE, MICH. (EST)						
7 05p	7 25p	Ex Sa	944	0	PJet	
MEMPHIS, TENN. (CST)						
S 12 30p	4 39p	Daily	364/472	4	Jet/Jet	MKE
MILWAUKEE, WIS. (CST)						
S 6 45a	7 30a	Daily	136/422	2	Jet/Jet	GRB
12 30p	1 22p	Daily	364	2	Jet	
MONTREAL, QUEBEC, CANADA (EST)						
S 12 30p	5 40p	Daily	364	4	Jet	
NASHVILLE, TENN. (CST)						
S 6 45a	11 50a	Daily	136/237	4	Jet/Jet	DTW
S 12 30p	6 05p	Daily	364/182	4	Jet/Jet	DTW
NEW YORK, N. Y.-NEWARK, N. J. (EST)						
L 6 45a	12 5p	L Ex SaSu	136/542	4	Jet/Jet	DTW
S 12 30p	4 58p	L Ex Sa	364/354	3	Jet/Jet	MKE

Leave	Arrive	Freq.	Flights	Stops	Equip.	Conn. City
PHILADELPHIA, PA. (EST)						
B 6 45a	11 55a	Daily	136/422	4	Jet/Jet	GRB
SYRACUSE, N. Y. (EST)						
S 6 45a	1 05p	Ex Su	136/173	4	Jet/Jet	DTW
12 30p	4 58p	Daily	364/192	4	Jet/Jet	DTW
WASHINGTON, D. C. (EST)						
12 30p	4 58p	B Daily	364/324	4	Jet/Jet	DTW
HATTIESBURG, MISS. (CST)						
See Laurel-Hattiesburg, Miss.						
HIBBING-CHISHOLM, MINN. (CST)						
Hibbing/Chisholm Reservations 262-4531						
Hibbing/Chisholm Air Freight 262-1391						
Today's Arrivals-Departures Information 262-1391						
To						
ATLANTA, GA. (EST)						
S 6 20a	12 50p	Daily	539/460	1	Jet/Jet	MSP
D 2 54p	7 10p	Ex Sa	978/464	1	PJet/Jet	MSP
BIRMINGHAM, ALA. (CST)						
D 2 54p	8 40p	Daily	978/456	2	PJet/Jet	MSP
CHICAGO, ILL. (CST)						
B 6 20a	8 50a	O Ex SaSu	539/500	1	Jet/Jet	MSP
B 6 20a	8 54a	O Ex Su	539/152	2	Jet/Jet	MSP
B 6 20a	9 44a	O Daily	539/650	1	Jet/Jet	MSP
S 2 54p	6 21p	O Ex Sa	978/506	1	PJet/Jet	MSP
2 54p	6 49p	O Daily	978/172	2	PJet/Jet	MSP
DENVER, COLO. (MST)						
B 6 20a	8 20a	Daily	539/561	1	Jet/JET	MSP
D 2 54p	6 20p	Daily	978/567	1	PJet/JET	MSP
DETROIT, MICH. (EST)						
B 6 20a	11 20a	Ex Sa	539/642	1	Jet/Jet	MSP
B 6 20a	11 40a	Ex Su	539/536	2	Jet/Jet	MSP
D 2 54p	7 44p	Ex Sa	978/82	1	PJet/JET	MSP
S 2 54p	8 30p	Daily	978/512	2	PJet/Jet	MSP
GREEN BAY-CLINTONVILLE, WIS. (CST)						
S 6 20a	9 40a	Daily	539/160	2	Jet/Jet	MSP
2 54p	6 40p	Ex Sa	978/389	1	PJet/Jet	MSP
HOUSTON, TEX. (CST)						
B 6 20a	11 43a	I Ex SaSu	539/500	2	Jet/Jet	MSP
D 2 54p	9 25p	I Ex Sa	978/506	2	PJet/Jet	MSP
INTERNATIONAL FALLS, MINN. (CST)						
1 17p	1 46p	Daily	993	0	PJet	
9 40p	10 04p	Daily	327	0	Jet	
JACKSONVILLE, FLA. (EST)						
S 6 20a	2 35p	Daily	539/460	2	Jet/Jet	MSP
LAS VEGAS, NEV. (PST)						
B 6 20a	10 00a	Daily	539/81	1	Jet/JET	MSP
MADISON, WIS. (CST)						
S 6 20a	10 27a	Daily	539/528	2	Jet/Jet	MSP
2 54p	5 18p	Daily	978/314	2	PJet/Jet	MSP
MEMPHIS, TENN. (CST)						
D 2 54p	7 30p	Daily	978/456	1	PJet/Jet	MSP
MILWAUKEE, WIS. (CST)						
B 6 20a	9 24a	Ex Su	539/536	1	Jet/Jet	MSP
2 54p	6 05p	Daily	978/314	3	PJet/Jet	MSP
MINNEAPOLIS-ST. PAUL, MINN. (CST)						
S 6 20a	6 58a	Daily	539	0	Jet	
2 54p	3 35p	Daily	978	0	PJet	
MONTREAL, QUEBEC, CANADA (EST)						
L 6 20a	12 5p	Ex Sa	539/642	2	Jet/Jet	MSP
OMAHA, NEBR. (CST)						
S 6 20a	10 20a	Daily	539/423	1	Jet/Jet	MSP

Leave	Arrive	Freq.	Flights	Stops	Equip.	Conn. City
ORLANDO, FLA. (EST)						
B 6 20a	12 30p	Daily	539/430	1	Jet/Jet	MSP
RAPID CITY, S. D. (MST)						
S 6 20a	10 42a	Ex Sa	539/961	4	Jet/PJet	MSP
ROCHESTER, MINN. (CST)						
S 6 20a	7 42a	Ex Su	539/152	1	Jet/Jet	MSP
2 54p	5 57p	Daily	978/476	1	PJet/Jet	MSP
SAN DIEGO, CA. (PST)						
B 6 20a	11 29a	Daily	539/81	2	Jet/JET	MSP
SARASOTA-BRADENTON, FLA. (EST)						
B 6 20a	1 08p	Sa Su	539/33	2	Jet/Jet	MSP
Above Flight Effective December 20						
D 2 54p	8 33p	Daily	978/436	2	PJet/Jet	MSP
SIOUX FALLS, S. D. (CST)						
S 6 20a	8 40a	Daily	539/971	1	Jet/PJet	MSP
2 54p	5 50p	Ex Sa	978/968	4	PJet/PJet	MSP
STEVENS POINT, WIS. (CST)						
S 6 20a	9 03a	Daily	539/160	1	Jet/Jet	MSP
2 54p	7 00p	Daily	978/362	2	PJet/Jet	MSP
TAMPA-ST. PETERSBURG, FLA. (EST)						
B 6 20a	12 20p	Sa Su	539/33	1	Jet/Jet	MSP
Above Flight Effective December 20						
D 2 54p	7 50p	Daily	978/436	1	PJet/Jet	MSP
TORONTO, ONT., CANADA (EST)						
B 6 20a	12 54p	Ex Su	539/536	3	Jet/JET	MSP
D 2 54p	9 13p	Ex Sa	978/82	2	PJet/JET	MSP
TUCSON, AZ. (MST)						
B 6 20a	10 35a	Daily	539/561	2	Jet/JET	MSP
WASHINGTON, D. C. (EST)						
B 6 20a	11 51a	N Daily	539/670	1	Jet/Jet	MSP
D 2 54p	8 11p	N Ex Sa	978/676	1	PJet/Jet	MSP
WAUSAU, WIS. (CST)						
S 6 20a	9 03a	Daily	539/160	1	Jet/Jet	MSP
2 54p	7 00p	Daily				

REPUBLIC AIRLINES SYSTEM TIMETABLE

EFFECTIVE DECEMBER 1, 1980
ALL TIMES SHOWN ARE LOCAL

HOUSTON, TEX. (Cont'd)							LANSING, MICH. (EST)							SAN JOSE, CA. (PST)							BRAINERD, MINN. (CST)						
Leave	Arrive	Freq.	Flights	Stops	Equip.	Conn. City	Leave	Arrive	Freq.	Flights	Stops	Equip.	Conn. City	Leave	Arrive	Freq.	Flights	Stops	Equip.	Conn. City	Leave	Arrive	Freq.	Flights	Stops	Equip.	Conn. City
HOUSTON, TEX. (Cont'd)							LANSING, MICH. (EST)							SAN JOSE, CA. (PST)							BRAINERD, MINN. (CST)						
BRainerd, Minn. (CST)							LAS VEGAS, NEV. (PST)							SEATTLE/TACOMA, WASH. (PST)							CHICAGO, ILL. (CST)						
B 730a I 243p	ExSaSu	501/897	2	Jet/Pjet	MSP	Above Flight Discontinued after December 14	B 920a H 1029a	Daily	31	0	Jet			D 155p H 652p	Daily	707/832	2	Jet/JET	LAS	B 650a 940a	ExSu	148/271	1	Jet/Jet	ATL		
BURBANK, CA. (PST)							MADISON, WIS. (CST)							SOUTH BEND, IND. (EST)							COLUMBUS, MISS. (CST)						
B 920a H 1204p	Daily	31	1	Jet			B 730a I 1242p	ExSu	501/533	1	Jet/Jet	ORD	B 730a I 107p	ExSu	501/921	1	Jet/Pjet	ORD	S 650a 1029a	Daily	148/143	2	Jet/Jet	ATL			
L 155p H 429p	Daily	707	1	Jet			L 1235p I 412p	ExSaSu	505	1	Jet/Jet	ORD	L 1235p I 632p	ExSaSu	505/546	1	Jet/Jet	ORD	235p 623p	Daily	144/497	2	Jet/Jet	ATL			
S 240p H 615p	Daily	824/846	1	Jet/Jet	PHX		D 620p I 947p	ExSa	507/189	1	Jet/Jet	ORD	STEVENS POINT, WIS. (CST)							DETROIT, MICH. (EST)							
D 605p H 740p	Daily	828	0	Jet			MANITOWOC, WIS. (CST)							TORONTO, ONT., CANADA (EST)							DULUTH, MINN.-SUPERIOR, WIS. (CST)						
CALGARY, ALTA., CANADA (MST)							MAZATLAN, MEXICO (MST)							TRaverse City, Mich. (EST)							EAU CLAIRE, WIS. (CST)						
L 155p H 834p	Daily	707/714	1	Jet/JET	LAS		L 825a H 101p	Daily	885/5	1	Jet/JET	PHX	L 1140a I 509p	ExSaSu	291/443	1	Jet/Jet	DTW	B 730a I 118p	ExSu	501/171	2	Jet/Jet	MSP			
CHICAGO, ILL. (CST)							MILWAUKEE, WIS. (CST)							WASHINGTON, D. C. (EST)							FARGO, N. D.-MOORHEAD, MINN. (CST)						
B 730a I 945a	ExSu	501	0	Jet			B 730a I 1145a	ExSu	501/591	1	Jet/Jet	ORD	L 1140a I 456p	ExSaSu	291/239	2	Jet/Jet	DTW	B 730a I 103p	ExSu	501	2	Jet				
L 1235p I 250p	ExSaSu	505	0	Jet			L 1235p I 405p	ExSaSu	505/473	1	Jet/Jet	ORD	D 435p I 913p	ExSa	295/82	1	Jet/JET	DTW	D 620p I 1130p	ExSa	507	2	Jet				
D 620p I 835p	ExSa	507	0	Jet			D 620p I 925p	ExSa	507/343	1	Jet/Jet	ORD	WASHINGTOn, D. C. (EST)							FLINT, MICH. (EST)							
CLEVELAND, OHIO (EST)							MINNEAPOLIS-ST. PAUL, MINN. (CST)							TUCSON, AZ. (MST)							FRESNO, CA. (PST)						
L 1140a I 504p	ExSaSu	291/254	1	Jet/Jet	DTW		B 730a I 1132a	ExSu	501	1	Jet			B 825a H 1130a	Daily	885/853	1	Jet/Jet	PHX	S 240p H 517p	Daily	824/258	1	Jet/JET	PHX		
D 435p I 854p	ExSa	295	1	Jet			L 1235p I 515p	ExSaSu	505/653	1	Jet/Jet	ORD	B 920a H 216p	Daily	31/855	1	Jet/JET	LAS	D 415p H 710p	Daily	820/256	1	Jet/Jet	LAS			
DETROIT, MICH. (EST)							MINOT, N. D. (CST)							TWIN FALLS/SUN VALLEY, IDAHO (MST)							GRAND FORKS, N. D. (CST)						
L 1140a I 307p	ExSaSu	291	0	Jet			B 730a I 223p	ExSu	501/585	3	Jet/Jet	MSP	B 825a H 213p	Daily	885/35	2	Jet/Jet	PHX	B 730a I 129p	ExSu	501/585	2	Jet/Jet	MSP			
D 435p I 755p	ExSa	295	0	Jet			MONTREAL, QUEBEC, CANADA (EST)							WASHINGTON, D. C. (EST)							EAU CLAIRE, WIS. (CST)						
DULUTH, MINN.-SUPERIOR, WIS. (CST)							MUSKOGON, MICH. (EST)							WASHINGTON, D. C. (EST)							EGLIN A.F.B.-FORT WALTON BEACH, FLA. (CST)						
B 730a I 1130p	ExSa	507	2	Jet			L 1140a I 432p	ExSaSu	291/135	2	Jet/Jet	DTW	L 1140a I 456p	ExSaSu	291/324	1	Jet/Jet	DTW	B 752a 118p	ExSaSu	393/655	3	Jet/Jet	ORD			
EAU CLAIRE, WIS. (CST)							OAKLAND, CA. (PST)							WASHINGTON, D. C. (EST)							FT. LAUDERDALE-HOLLYWOOD, FLA. (EST)						
D 620p I 1113p	ExSa	507/189	3	Jet/Jet	ORD		S 240p H 532p	Daily	824/8	1	Jet/JET	PHX	D 435p I 948p	ExSa	295/473	1	Jet/Jet	DTW	S 900a 105p	Daily	284	2	Jet				
EDMONTON, ALTA., CANADA (MST)							ONTARIO/RIVERSIDE, CA. (PST)							WASHINGTON, D. C. (EST)							GRAND RAPIDS, MICH. (EST)						
D 155p H 938p	Daily	707/714	2	Jet/JET	LAS		L 155p H 544p	Daily	707/883	1	Jet/Jet	LAS	L 1140a I 456p	ExSaSu	291/324	1	Jet/Jet	DTW	S 527p 923p	ExSa	191/547	2	Jet/Jet	DTW			
FAIRMONT, MINN. (CST)							ORANGE COUNTY/SANTA ANA/ANAHEIM, CA. (PST)							WASHINGTON, D. C. (EST)							GREEN BAY-CLINTONVILLE, WIS. (CST)						
B 730a I 118p	ExSu	501/964	3	Jet/Pjet	MSP		B 825a H 1050a	Daily	885	1	Jet			L 1140a I 435p	ExSaSu	291/324	1	Jet/Jet	DTW	B 752a 1235p	ExSaSu	393/243	3	Jet/Jet	ORD		
FARGO, N. D.-MOORHEAD, MINN. (CST)							OSHKOSH, WIS. (CST)							WASHINGTON, D. C. (EST)							GREENVILLE, MISS. (CST)						
B 730a I 103p	ExSu	501	2	Jet			B 730a I 1204p	ExSaSu	501/243	1	Jet/Jet	ORD	L 1140a I 456p	ExSaSu	291/324	1	Jet/Jet	DTW	140p 410p	ExSa	455/790	1	Jet/Pjet	MEM			
FLINT, MICH. (EST)							PHOENIX, AZ. (MST)							WASHINGTON, D. C. (EST)							GREENWOOD, MISS. (CST)						
L 1140a I 508p	ExSaSu	291/236	1	Jet/Jet	DTW		B 825a H 1007a	Daily	885	0	Jet			L 1140a I 435p	ExSaSu	291/324	1	Jet/Jet	DTW	705p 1019p	ExSa	228/476	1	Jet/Jet	MEM		
FRESNO, CA. (PST)							PUERTO VALLARTA, MEXICO (CST)							WASHINGTON, D. C. (EST)							GREENWOOD, MISS. (CST)						
S 240p H 517p	Daily	824/258	1	Jet/JET	PHX		L 825a H 221p	Daily	885/3	1	Jet/Jet	PHX	D 435p I 913p	ExSa	295/82	1	Jet/JET	DTW	GRAND RAPIDS, MICH. (EST)								
D 415p H 710p	Daily	820/256	1	Jet/Jet	LAS		ROCHESTER, MINN. (CST)							WASHINGTON, D. C. (EST)							GRAND RAPIDS, MICH. (EST)						
GRAND FORKS, N. D. (CST)							SACRAMENTO, CA. (PST)							WASHINGTON, D. C. (EST)							GRAND RAPIDS, MICH. (EST)						
B 730a I 129p	ExSu	501/585	2	Jet/Jet	MSP		S 240p H 619p	Daily	824/258	2	Jet/JET	PHX	L 1140a I 456p	ExSaSu	291/324	1	Jet/Jet	DTW	B 752a 1157a	ExSu	393/650	2	Jet/Jet	ORD			
GRAND RAPIDS, MICH. (EST)							SAGINAW-BAY CITY-MIDLAND, MICH. (EST)							WASHINGTON, D. C. (EST)							GRAND RAPIDS, MICH. (EST)						
B 730a I 1157a	ExSu	501/650	1	Jet/Jet	ORD		B 730a I 245p	ExSu	501/586	2	Jet/Jet	ORD	L 1140a I 435p	ExSaSu	291/324	1	Jet/Jet	DTW	S 527p 930p	Daily	191	3	Jet				
L 1140a I 358p	ExSaSu	291/135	1	Jet/Jet	DTW		L 1140a I 413p	ExSaSu	291/239	1	Jet/Jet	DTW	D 620p I 118p	ExSa	507/527	3	Jet/Jet	ORD	GREEN BAY-CLINTONVILLE, WIS. (CST)								
L 1235p I 707p	ExSaSu	505/588	1	Jet/Jet	ORD		D 620p I 1047p	ExSa	507/179	1	Jet/Jet	ORD	FT. LAUDERDALE-HOLLYWOOD, FLA. (EST)							GREENVILLE, MISS. (CST)							
D 435p I 923p	ExSa	295/547	1	Jet/Jet	DTW		SALT LAKE CITY, UTAH (MST)							WASHINGTON, D. C. (EST)							GREENWOOD, MISS. (CST)						
D 620p I 1202a	ExSa	507/277	1	Jet/Jet	ORD		B 825a H 105p	Daily	885/35	1	Jet/Jet	PHX	L 1140a I 456p	ExSaSu	291/324	1	Jet/Jet	DTW	S 527p 930p	Daily	191	3	Jet				
GREEN BAY-CLINTONVILLE, WIS. (CST)							SALT LAKE CITY, UTAH (MST)							WASHINGTON, D. C. (EST)							GREENWOOD, MISS. (CST)						
B 730a I 1235p	ExSaSu	501/243	2	Jet/Jet	ORD		SACRAMENTO, CA. (PST)							WASHINGTON, D. C. (EST)							GREENWOOD, MISS. (CST)						
L 1140a I 513p	ExSaSu	291/545	2	Jet/Jet	DTW		S 240p H 619p	Daily	824/258	2	Jet/JET	PHX	L 1140a I 435p	ExSaSu	291/324	1	Jet/Jet	DTW	957a 208p	ExSa	405/785	2	Jet/Pjet	MEM			
D 435p I 930p	ExSa	295/191	2	Jet/Jet	DTW		D 415p H 809p	Daily	820/256	2	Jet/Jet	LAS	D 620p I 118p	ExSa	507/527	3	Jet/Jet	ORD	GRAND RAPIDS, MICH. (EST)								
D 620p I 940p	ExSa	507/527	1	Jet/Jet	ORD		SAGINAW-BAY CITY-MIDLAND, MICH. (EST)							WASHINGTON, D. C. (EST)							GREENWOOD, MISS. (CST)						
HIBBING-CHISHOLM, MINN. (CST)							SALT LAKE CITY, UTAH (MST)							WASHINGTON, D. C. (EST)							GREENWOOD, MISS. (CST)						
B 730a I 107p	ExSu	501/993	2	Jet/Pjet	MSP		B 730a I 245p	ExSu	501/586	2	Jet/Jet	ORD	L 1140a I 435p	ExSaSu	291/324	1	Jet/Jet	DTW	S 527p 930p	Daily	191	3	Jet				
INTERNATIONAL FALLS, MINN. (CST)							SALT LAKE CITY, UTAH (MST)							WASHINGTON, D. C. (EST)							GREENWOOD, MISS. (CST)						
B 730a I 146p	ExSu	501/993	3	Jet/Pjet	MSP		B 825a H 105p	Daily	885/35	1	Jet/Jet	PHX	L 1140a I 435p	ExSaSu	291/324	1	Jet/Jet	DTW	GRAND RAPIDS, MICH. (EST)								
IRONWOOD, MICH.-ASHLAND, WIS. (CST)							SALT LAKE CITY, UTAH (MST)							WASHINGTON, D. C. (EST)							GREENWOOD, MISS. (CST)						
D 620p I 1118p	ExSa	507/527	3	Jet/Jet	ORD		SACRAMENTO, CA. (PST)							WASHINGTON, D. C. (EST)							GREENWOOD, MISS. (CST)						
KALAMAZOO-BATTLE CREEK, MICH. (EST)							SALT LAKE CITY, UTAH (MST)							WASHINGTON, D. C. (EST)							GREENWOOD, MISS. (CST)						
L 1235p I 450p	ExSaSu	505/982	1	Jet/Pjet	ORD		B 825a H 105p	Daily	885/35	1	Jet/Jet	PHX	L 1140a I 435p	ExSaSu	291/324	1	Jet/Jet	DTW	S 527p 930p	Daily	191	3	Jet				
LA CROSSE, WIS. (CST)							SALT LAKE CITY, UTAH (MST)							WASHINGTON, D. C. (EST)							GREENWOOD, MISS. (CST)						
L 1235p I 454p	ExSaSu	505/927	1	Jet/Pjet	ORD		B 825a H 105p	Daily	885/35	1	Jet/Jet	PHX	L 1140a I 435p	ExSaSu	291/324	1	Jet/Jet	DTW	S 527p 930p	Daily	191	3	Jet				
D 620p I 1038p	ExSa	507/189	2	Jet/Jet	ORD		SACRAMENTO, CA. (PST)							WASHINGTON, D. C. (EST)							GREENWOOD, MISS. (CST)						
LA CROSSE, WIS. (CST)							SALT LAKE CITY, UTAH (MST)							WASHINGTON, D. C. (EST)							GREENWOOD, MISS. (CST)						
L 1235p I 454p	ExSaSu	505/927	1	Jet/Pjet	ORD		B 825a H 105p	Daily	885/35	1	Jet/Jet	PHX	L 1140a I 435p	ExSaSu	291/324	1	Jet/Jet	DTW	S 527p 930p	Daily	191	3	Jet				
D 620p I 1038p	ExSa	507/189	2	Jet/Jet	ORD		SACRAMENTO, CA. (PST)							WASHINGTON, D. C. (EST)							GREENWOOD, MISS. (CST)						
LA CROSSE, WIS. (CST)							SALT LAKE CITY, UTAH (MST)							WASHINGTON, D. C. (EST)							GREENWOOD, MISS. (CST)						
L 1235p I 454p	ExSaSu	505/927	1	Jet/Pjet	ORD		B 825a H 105p	Daily	885/35	1	Jet/Jet	PHX	L 1140a I 435p	ExSaSu	291/324	1	Jet/Jet	DTW	S 527p 930p	Daily	191	3	Jet				
D 620p I 1038p	ExSa	507/189	2	Jet/Jet	ORD		SACRAMENTO, CA. (PST)							WASHINGTON, D. C. (EST)							GREENWOOD, MISS. (CST)						
LA CROSSE, WIS. (CST)							SALT LAKE CITY, UTAH (MST)							WASHINGTON, D. C. (EST)							GREENWOOD, MISS. (CST)						
L 1235p I 454p	ExSaSu	505/927	1	Jet/Pjet	ORD		B 825a H 105p	Daily	885/35	1	Jet/Jet	PHX	L 1140a I 435p	ExSaSu	291/324	1	Jet/Jet	DTW	S 527p 930p	Daily	191	3	Jet				
D 620p I 1038p	ExSa	507/189	2	Jet/Jet	ORD		SACRAMENTO, CA. (PST)							WASHINGTON, D. C. (EST)							GREENWOOD, MISS. (CST)						
LA CROSSE, WIS. (CST)							SALT LAKE CITY, UTAH (MST)							WASHINGTON, D. C. (EST)							GREENWOOD, MISS. (CST)						
L 1235p I 454p	ExSaSu	505/927	1	Jet/Pjet	ORD		B 825a H 105p	Daily	885/35	1	Jet/Jet	PHX	L 1140a I 435p	ExSaSu	291/324	1	Jet/Jet	DTW	S 527p 930p	Daily	191	3	Jet				
D 620p I 1038p	ExSa	507/189	2	Jet/Jet	ORD		SACRAMENTO, CA. (PST)							WASHINGTON, D. C. (EST)							GREENWOOD, MISS. (CST)						
LA CROSSE, WIS. (CST)							SALT LAKE CITY, UTAH (MST)							WASHINGTON, D. C. (EST)							GREENWOOD, MISS. (CST)						
L 1235p I 454p	ExSaSu	505/927	1	Jet/Pjet	ORD		B 825a H 105p	Daily	885/35	1	Jet/Jet	PHX	L 1140a I 435p	ExSaSu	291/324	1	Jet/Jet	DTW	S 527p 930p	Daily	191	3	Jet				
D 620p I 1038p	ExSa	507/189	2	Jet/Jet	ORD		SACRAMENTO, CA. (PST)							WASHINGTON, D. C. (EST)							GREENWOOD, MISS. (CST) </						

REPUBLIC AIRLINES SYSTEM TIMETABLE

EFFECTIVE DECEMBER 1, 1980
ALL TIMES SHOWN ARE LOCAL

Leave Arrive Freq. Flights Stops Equip. Conn. City

Leave Arrive Freq. Flights Stops Equip. Conn. City

Leave Arrive Freq. Flights Stops Equip. Conn. City

Leave Arrive Freq. Flights Stops Equip. Conn. City

HUNTSVILLE-DECATUR, ALA. (Cont'd)

IRON MOUNTAIN-KINGSFORD, MICH. (CST)

\$ 527p 1030p Daily 191 4 Jet

JACKSONVILLE, FLA. (EST)

950a 235p Ex Su 120/460 1 Jet/Jet ATL
\$ 235p 645p Ex Sa 144/274 1 Jet/Jet ATL
\$ 540p 855p Ex Sa 145/376 1 Jet/Jet ATL

KANSAS CITY, MO. (CST)

705p 945p Daily 228/722 1 Jet/PJet MEM

LANSING, MICH. (EST)

\$ 527p 930p Daily 191 2 Jet

LAUREL-HATTIESBURG, MISS. (CST)

950a 130p Ex Su 120/137 1 Jet/Jet ATL
140p 615p Daily 455/794 2 Jet/PJet MEM
540p 837p Ex Sa 145 2 Jet

MADISON, WIS. (CST)

B 752a 1242p Ex Su 393/533 2 Jet/Jet ORD

MEMPHIS, TENN. (CST)

957a 1036a Daily 405 0 Jet
140p 220p Daily 455 0 Jet
705p 745p Daily 228 0 Jet

MERIDIAN, MISS. (CST)

950a 213p Ex Su 120/137 2 Jet/Jet ATL
140p 532p Daily 455/794 1 Jet/PJet MEM
540p 759p Ex Sa 145 1 Jet

MIAMI, FLA. (EST)

\$ 900a 1258p Daily 284/246 2 Jet/Jet MCO
\$ 1255p 458p Daily 237 2 Jet
\$ 140p 715p Daily 455/448 3 Jet/Jet MEM

MILWAUKEE, WIS. (CST)

B 752a 1145a Ex Su 393/591 2 Jet/Jet ORD
\$ 957a 125p Daily 405 2 Jet
\$ 140p 423p Daily 455/342 1 Jet/Jet MEM

MINNEAPOLIS-ST. PAUL, MINN. (CST)

B 752a 1132a Ex Su 393/501 2 Jet/Jet ORD
140p 430p Daily 455 1 Jet
705p 1005p Sa 228/457 1 Jet/Jet MEM
705p 1015p Ex Sa 228/459 1 Jet/Jet MEM

MINOT, N. D. (CST)

140p 815p Daily 455/657 3 Jet/Jet MSP

MOBILE, ALA.-PASCAGOULA, MISS. (CST)

\$ 650a 1015a Daily 148/138 1 Jet/Jet ATL
957a 136p Daily 405/375 2 Jet/Jet MEM
140p 515p Daily 455/262 2 Jet/Jet MEM
235p 539p Ex Sa 144/141 1 Jet/Jet ATL
540p 759p Ex Sa 145/636 1 Jet/Jet ATL

MONROE, LA. (CST)

705p 1102p Ex Sa 228/476 2 Jet/Jet MEM

MOULTRIE-THOMASVILLE, GA. (EST)

\$ 650a 1046a Daily 148/761 1 Jet/PJet ATL
235p 527p Daily 144/765 1 Jet/PJet ATL

MUSCLE SHOALS, ALA. (CST)

755p 815p Ex Sa 209 0 Jet

NASHVILLE, TENN. (CST)

752a 820a Ex Su 393 0 Jet
527p 555p Daily 191 0 Jet
540p 840p Ex Sa 145/495 1 Jet/Jet ATL

NEW ORLEANS, LA. (CST)

140p 405p Daily 455/277 1 Jet/Jet MEM
\$ 545p 645p Ex Sa 130 0 Jet
705p 952p Ex Sa 228/478 2 Jet/Jet MEM

NEW YORK, N. Y.-NEWARK, N. J. (EST)

B 650a 1053a L Ex Su 148/633 1 Jet/Jet ATL
L 650a 200p L Su 148/139 2 Jet/Jet ATL
L 1010a 200p L ExSaSu 129 1 Jet
D 235p 656p L Daily 144/635 1 Jet/Jet ATL
S 540p 1039p L Ex Sa 145/639 1 Jet/Jet ATL

OMAHA, NEBR. (CST)

705p 1045p Daily 228/722 2 Jet/PJet MEM

ORLANDO, FLA. (EST)

\$ 900a 1153a Daily 284 1 Jet
\$ 1255p 348p Daily 237 1 Jet
235p 840p Ex Sa 144/374 3 Jet/Jet ATL

OSHKOSH, WIS. (CST)

B 752a 1204p ExSaSu 393/243 2 Jet/Jet ORD

PANAMA CITY, FLA. (CST)

\$ 650a 1011a Daily 148/267 1 Jet/Jet ATL
950a 127p Ex Su 120/264 1 Jet/Jet ATL
235p 550p Ex Sa 144/374 1 Jet/Jet ATL
235p 550p Sa 144/496 1 Jet/Jet ATL
540p 830p Daily 145/276 2 Jet/Jet ATL

PELLSTON, MICH. (EST)

B 752a 230p Ex Su 393/591 4 Jet/Jet ORD
\$ 527p 1221a Ex Sa 191/177 3 Jet/Jet DTW

ST. LOUIS, MO. (CST)

957a 1157a Daily 405 1 Jet
140p 347p Daily 455/218 1 Jet/Jet MEM
705p 915p Ex Sa 228 1 Jet

SAULT STE. MARIE, MICH. (EST)

\$ 527p 1250a Ex Sa 191/177 4 Jet/Jet DTW

SOUTH BEND, IND. (EST)

B 752a 107p Ex Su 393/921 2 Jet/PJet ORD
\$ 527p 940p Daily 191/979 2 Jet/PJet DTW

STEVENS POINT, WIS. (CST)

B 752a 124p ExSaSu 393/243 4 Jet/Jet ORD

TALLAHASSEE, FLA. (EST)

\$ 650a 1056a Ex Su 148/270 1 Jet/Jet ATL
\$ 650a 1157a Daily 148/267 2 Jet/Jet ATL
950a 240p ExSaSu 120/272 1 Jet/Jet ATL
235p 735p Ex Sa 144/374 2 Jet/Jet ATL
540p 848p Daily 145/276 1 Jet/Jet ATL

TORONTO, ONT., CANADA (EST)

\$ 527p 1024p Daily 191/433 2 Jet/Jet DTW

TRAVERSE CITY, MICH. (EST)

B 752a 153p Ex Su 393/591 3 Jet/Jet ORD
\$ 527p 1144p Ex Sa 191/177 2 Jet/Jet DTW

TRI-CITIES, TENN.-VA. (EST)

752a 1243p Ex Su 393/700 1 Jet/PJet BNA
527p 905p Ex Sa 191/780 1 Jet/PJet BNA

UNIVERSITY-OXFORD, MISS. (CST)

957a 125p Ex Sa 405/785 1 Jet/PJet MEM

VALDOSTA, GA. (EST)

\$ 650a 1120a Daily 148/761 2 Jet/PJet ATL
235p 602p Daily 144/765 2 Jet/PJet ATL
540p 858p Ex Sa 145/741 1 Jet/PJet ATL

WASHINGTON, D. C. (EST)

B 650a 1025a D Ex Su 148/281 1 Jet/Jet ATL
L 950a 220p D ExSaSu 120/244 1 Jet/Jet ATL
S 540p 1005p D Ex Sa 145/232 1 Jet/Jet ATL

WAUSAU, WIS. (CST)

B 752a 124p ExSaSu 393/243 4 Jet/Jet ORD

WICHITA, KAN. (CST)

705p 945p Ex Sa 228/196 1 Jet/Jet MEM

HURON, S. D. (CST)

Reservations 352-6441
Air Freight 352-6442
Today's Arrivals-Departures Information 352-6441

To ABERDEEN, S. D. (CST)

952a 1014a Daily 971 0 PJet

BISMARCK-MANDAN, N. D. (CST)

952a 1109a Daily 971 1 PJet

CHICAGO, ILL. (CST)

\$ 705a 1055a O Ex Su 926 3 PJet

DEVILS LAKE, N. D. (CST)

952a 1154a Daily 971 2 PJet

GRAND FORKS, N. D. (CST)

952a 1229p Daily 971 3 PJet

KANSAS CITY, MO. (CST)

705a 935a ExSaSu 926/970 3 PJet/PJet FSD
440p 738p Ex Sa 974/968 3 PJet/PJet FSD

MEMPHIS, TENN. (CST)

L 705a 233p Ex Su 926/448 4 PJet/Jet ORD

MINNEAPOLIS-ST. PAUL, MINN. (CST)

440p 748p Ex Sa 974/959 2 PJet/PJet FSD

MITCHELL, S. D. (CST)

705a 721a Ex Su 926 0 PJet
440p 456p Daily 974 0 PJet

OMAHA, NEBR. (CST)

705a 955a Ex Su 926/972 4 PJet/PJet FSD
440p 645p Ex Sa 974 3 PJet

RAPID CITY, S. D. (MST)

952a 1042a Ex Sa 971/961 2 PJet/PJet ABR

ROCHESTER, MINN. (CST)

\$ 705a 920a Ex Su 926 2 PJet

SIOUX CITY, IOWA (CST)

705a 836a ExSaSu 926/970 2 PJet/PJet FSD
440p 611p Ex Sa 974 2 PJet

SIoux FALLS, S. D. (CST)

705a 751a Ex Su 926 1 PJet
440p 525p Daily 974 1 PJet

IDAHO FALLS, IDAHO (MST)

Reservations 522-2696
Air Freight 522-0353

To BOISE, IDAHO (MST)

700a 740a Daily 870 0 Jet
210p 325p Daily 874 1 Jet

BURBANK, CA. (PST)

\$ 120p 433p Daily 871/57 1 Jet/Jet DEN

DENVER, COLO. (MST)

B 700a 1049a Daily 870/22 1 Jet/Jet BOI
120p 232p Daily 871 0 Jet
210p 544p Daily 874/760 2 Jet/Jet BOI

MILWAUKEE, WIS. (CST)

D 120p 726p Daily 871/56 1 Jet/Jet DEN

MINNEAPOLIS-ST. PAUL, MINN. (CST)

D 120p 720p Daily 871/564 1 Jet/Jet DEN

PHOENIX, AZ. (MST)

B 700a 151p Daily 870/41 3 Jet/Jet SEA
D 210p 937p Daily 874/819 4 Jet/Jet SEA

POCATELLO, IDAHO (MST)

210p 229p Daily 874 0 Jet
755p 812p Daily 775 0 Jet

PORTLAND, ORE. (PST)

B 700a 815a Daily 870/862 1 Jet/Jet BOI
210p 359p Daily 874/866 2 Jet/Jet BOI

SAN JOSE, CA. (PST)

D 210p 641p Daily 874/819 3 Jet/Jet SEA

SEATTLE/TACOMA, WASH. (PST)

B 700a 820a Daily 870 1 Jet
210p 414p Daily 874 2 Jet

INTERNATIONAL FALLS, MINN. (CST)

Reservations 283-8452
Air Freight 283-4630
Today's Arrivals-Departures Information 283-4630

To ATLANTA, GA. (EST)

\$ 545a 1250p Daily 539/460 2 Jet/Jet MSP
D 215p 710p Ex Sa 978/464 2 PJet/Jet MSP

BIRMINGHAM, ALA. (CST)

D 215p 840p Daily 978/456 3 PJet/Jet MSP

CHICAGO, ILL. (CST)

B 545a 850a O ExSaSu 539/500 2 Jet/Jet MSP
B 545a 854a O Ex Su 539/152 3 Jet/Jet MSP
B 545a 944a O Daily 539/650 2 Jet/Jet MSP
S 215p 621p O Ex Sa 978/506 2 PJet/Jet MSP
215p 649p O Daily 978/172 3 PJet/Jet MSP

DENVER, COLO. (MST)

B 545a 820a Daily 539/561 2 Jet/JET MSP
D 215p 620p Daily 978/567 2 PJet/JET MSP

DETROIT, MICH. (EST)

B 545a 1120a Ex Sa 539/642 2 Jet/Jet MSP
B 545a 1140a Ex Su 539/536 3 Jet/Jet MSP
D 215p 744p Ex Sa 978/82 2 PJet/JET MSP
S 215p 830p Daily 978/512 3 PJet/Jet MSP

GREEN BAY-CLINTONVILLE, WIS. (CST)

\$ 545a 940a Daily 539/160 3 Jet/Jet MSP
215p 640p Ex Sa 978/389 2 PJet/Jet MSP

HIBBING-CHISHOLM, MINN. (CST)

545a 609a Daily 539 0 Jet
215p 244p Daily 978 0 PJet

HOUSTON, TEX. (CST)

B 545a 1143a I ExSaSu 539/500 3 Jet/Jet MSP
D 215p 925p I Ex Sa 978/506 3 PJet/Jet MSP

JACKSONVILLE, FLA. (EST)

\$ 545a 235p Daily 539/460 3 Jet/Jet MSP

LAS VEGAS, NEV. (PST)

B 545a 1000a Daily 539/81 2 Jet/JET MSP

MADISON, WIS. (CST)

\$ 545a 1027a Daily 539/528 3 Jet/Jet MSP
215p 518p Daily 978/314 3 PJet/Jet MSP

MEMPHIS, TENN. (CST)

D 215p 730p Daily 978/456 2 PJet/Jet MSP

MILWAUKEE, WIS. (CST)

B 545a 924a Ex Su 539/536 2 Jet/Jet MSP
215p 605p Daily 978/314 4 PJet/Jet MSP

MINNEAPOLIS-ST. PAUL, MINN. (CST)

\$ 545a 656a Daily 539 1 Jet
215p 335p Daily 978 1 PJet

MONTREAL, QUEBEC, CANADA (EST)

L 545a 125p Ex Sa 539/642 3 Jet/Jet MSP

OMAHA, NEBR. (CST)

\$ 545a 1020a Daily 539/423 2 Jet/Jet MSP

ORLANDO, FLA. (EST)

B 545a 1230p Daily 539/430 2 Jet/Jet MSP

Airports: N—Washington National Airport
D—Washington Dulles Airport
B—Baltimore International Airport

L—New York LaGuardia Airport
O—Chicago O'Hare Airport

H—Houston Hobby
I—Houston Intercontinental

JET—(Boldface Type) — Boeing 727-200
Page 29

Leave	Arrive	Freq.	Flights	Stops	Equip.	Conn. City	Leave	Arrive	Freq.	Flights	Stops	Equip.	Conn. City	Leave	Arrive	Freq.	Flights	Stops	Equip.	Conn. City	Leave	Arrive	Freq.	Flights	Stops	Equip.	Conn. City							
INTERNATIONAL FALLS, MINN. (Cont'd)							GREEN BAY-CLINTONVILLE, WIS. (CST)							GRAND RAPIDS, MICH. (EST)							BIRMINGHAM, ALA. (CST)													
\$ 545a 7:42a Ex Su 539/152 2 Jet/Jet MSP							\$ 620a 6:45a Daily 136 0 Jet							\$ 540a 8:46a Ex Su 570/136 2 Jet/Jet GRB							\$10 44a 1:17p Daily 953/237 3 PJet/Jet DTW													
2:15p 5:57p Daily 978/476 2 PJet/Jet MSP							12:10p 12:35p Daily 364 0 Jet							2:34p 7:07p Ex Sa 952/588 4 PJet/Jet ORD							\$ 442p 7:09p Daily 987/182 2 PJet/Jet DTW													
ROCHESTER, MINN. (CST)							HANCOCK-HOUGHTON, MICH. (EST)							GREEN BAY-CLINTONVILLE, WIS. (CST)							BOSTON, MASS. (EST)													
\$ 545a 9:03a Daily 539/160 2 Jet/Jet MSP							10:35a 12:00n Daily 165 0 Jet							\$ 540a 6:43a Ex Su 570 1 Jet							L10 44a 1:37p Daily 953/584 1 PJet/Jet DTW													
2:15p 7:00p Daily 978/362 3 PJet/Jet MSP							10:45p 12:10a Daily 191 0 Jet							GULFPORT-BILOXI, MISS. (CST)							CHICAGO, ILL. (CST)													
SAN DIEGO, CA. (PST)							HUNTSVILLE-DECATUR, ALA. (CST)							\$ 540a 12:55p Ex Su 570/375 4 Jet/Jet ORD							7:48a 8:00a Daily 900 1 PJet													
B 545a 11:29a Daily 539/81 3 Jet/JET MSP							\$ 620a 12:38p Daily 136/237 4 Jet/Jet DTW							HOUSTON, TEX. (CST)							1:35p 1:50p Daily 935 1 PJet													
SARASOTA-BRADENTON, FLA. (EST)							LANSING, MICH. (EST)							B 540a 11:43a I Ex SaSu 570/500 3 Jet/Jet ORD							CINCINNATI, OHIO (EST)													
B 545a 1:08p Sa Su 539/33 3 Jet/Jet MSP							\$ 620a 10:25a Ex SaSu 136/542 2 Jet/Jet GRR							D 234p 9:25p I Ex Sa 952/506 4 PJet/Jet ORD							4:42p 7:38p Ex Sa 987/288 1 PJet/Jet DTW													
Above Flight Effective December 20							MEMPHIS, TENN. (CST)							KALAMAZOO-BATTLE CREEK, MICH. (EST)							CLEVELAND, OHIO (EST)													
D 2:15p 8:33p Daily 978/436 3 PJet/Jet MSP							\$12 10p 4:39p Daily 364/472 3 Jet/Jet MKE							\$ 540a 11:30a Ex Su 570/954 3 Jet/PJet ORD							10:44a 12:39p Daily 953/167 1 PJet/Jet DTW													
SIoux FALLS, S. D. (CST)							MILWAUKEE, WIS. (CST)							LANSING, MICH. (EST)							DETROIT, MICH. (EST)													
\$ 545a 8:40a Daily 539/971 2 Jet/PJet MSP							\$ 620a 7:30a Daily 136/422 1 Jet/Jet GRB							2:34p 7:07p Ex Sa 952/473 4 PJet/Jet MKE							10:44a 11:05a Daily 953 0 PJet													
STEVENS POINT, WIS. (CST)							12:10p 12:22p Daily 364 1 Jet							2:34p 9:30p Daily 952/658 4 PJet/Jet ORD							4:42p 5:05p Daily 987 0 PJet													
\$ 545a 9:03a Daily 539/160 2 Jet/Jet MSP							MOBILE, ALA.-PASCAGOULA, MISS. (CST)							LAS VEGAS, NEV. (PST)							EGLIN A.F.B.-FORT WALTON BEACH, FLA. (CST)													
2:15p 7:00p Daily 978/362 3 PJet/Jet MSP							\$12 10p 6:04p Daily 364/472 4 Jet/Jet MKE							L 10:40a 12:50p Daily 981/85 1 PJet/JET MSP							\$ 1:35p 6:49p Daily 935/472 4 PJet/Jet ORD													
TAMPA-ST. PETERSBURG, FLA. (EST)							MONTREAL, QUEBEC, CANADA (EST)							MEMPHIS, TENN. (CST)							FT. LAUDERDALE-HOLLYWOOD, FLA. (EST)													
B 545a 12:20p Sa Su 539/33 2 Jet/Jet MSP							\$12 10p 5:40p Daily 364 3 Jet							\$ 540a 11:22a Ex Su 570/375 3 Jet/Jet ORD							D 4:42p 9:43p Daily 987/447 1 PJet/Jet DTW													
Above Flight Effective December 20							NASHVILLE, TENN. (CST)							\$ 540a 10:11a Ex Su 570/390 3 Jet/Jet ORD							GULFPORT-BILOXI, MISS. (CST)													
D 2:15p 7:50p Daily 978/436 2 Jet/Jet MSP							\$ 620a 11:50a Daily 136/237 3 Jet/Jet DTW							\$ 2:34p 7:27p Ex Sa 952/406 4 PJet/Jet MKE							7:48a 12:55p Daily 900/375 3 PJet/Jet ORD													
TORONTO, ONT., CANADA (EST)							\$12 10p 6:05p Daily 364/182 3 Jet/Jet DTW							MILWAUKEE, WIS. (CST)							HOUSTON, TEX. (CST)													
B 545a 12:54p Ex Su 539/536 4 Jet/Jet MSP							NEW YORK, N. Y.-NEWARK, N. J. (EST)							\$ 540a 7:30a Ex Su 570/422 2 Jet/Jet GRB							B 7:48a 11:43a I Ex SaSu 900/500 2 PJet/Jet ORD													
D 2:15p 9:13p Ex Sa 978/82 3 PJet/JET MSP							L 6:20a 12:5p L Ex SaSu 136/542 4 Jet/Jet GRR							\$10 40a 1:09p Daily 981/560 1 PJet/Jet MSP							HUNTSVILLE-DECATUR, ALA. (CST)													
TUCSON, AZ. (MST)							\$12 10p 4:58p L Ex Sa 364/354 2 Jet/Jet MKE							2:34p 4:10p Daily 952 2 PJet							\$10 44a 12:38p Daily 953/237 2 PJet/Jet DTW													
B 545a 10:35a Daily 539/561 3 Jet/JET MSP							PHILADELPHIA, PA. (EST)							MINNEAPOLIS-ST. PAUL, MINN. (CST)							MEMPHIS, TENN. (CST)													
WASHINGTON, D. C. (EST)							B 6:20a 11:55a Daily 136/422 3 Jet/Jet GRB							10:40a 11:29a Daily 981 0 PJet							\$ 7:48a 11:22a Daily 900/375 2 PJet/Jet ORD													
B 545a 11:51a N Daily 539/670 2 Jet/Jet MSP							SYRACUSE, N. Y. (EST)							NASHVILLE, TENN. (CST)							\$ 1:35p 4:39p Daily 935/472 2 PJet/Jet ORD													
D 2:15p 8:11p N Ex Sa 978/676 2 PJet/Jet MSP							\$ 620a 1:05p Ex Su 136/173 3 Jet/Jet DTW							B 540a 10:01a Ex Su 570/390 3 Jet/Jet ORD							MILWAUKEE, WIS. (CST)													
WAUSAU, WIS. (CST)							12:10p 4:58p Daily 364/192 3 Jet/Jet DTW							\$ 2:34p 8:03p Ex Sa 952/398 4 PJet/Jet ORD							\$10 44a 12:50p Daily 953/565 1 PJet/Jet DTW													
\$ 545a 9:03a Daily 539/160 2 Jet/Jet MSP							TORONTO, ONT., CANADA (EST)							NEW YORK, N. Y.-NEWARK, N. J. (EST)							1:35p 4:05p Daily 935/473 2 PJet/Jet ORD													
2:15p 7:00p Daily 978/362 3 PJet/Jet MSP							B 6:20a 10:34a Ex Su 136/532 3 Jet/Jet DTW							D 2:34p 9:26p L Ex Sa 952/46 3 PJet/Jet MKE							4:42p 6:57p Daily 987/569 1 PJet/Jet DTW													
IRON MOUNTAIN-KINGSFORD, MICH. (CST)							\$ 620a 12:54p Daily 136/536 3 Jet/Jet DTW							OSHKOSH, WIS. (CST)							MINNEAPOLIS-ST. PAUL, MINN. (CST)													
Reservations And Air Freight 774-5050							12:10p 5:09p Daily 364/443 3 Jet/Jet DTW							2:34p 3:33p Daily 952 1 PJet							7:48a 11:10a Daily 900/563 4 PJet/Jet ORD													
To							WASHINGTON, D. C. (EST)							RHINELANDER-LAND O'LAKES, WIS. (CST)							\$10 44a 2:15p Daily 953/565 2 PJet/Jet DTW													
BALTIMORE, MD. (EST)							12:10p 4:58p Daily 364/324 3 Jet/Jet DTW							\$ 540a 6:03a Ex Su 570 0 Jet							1:35p 4:05p Daily 935/473 2 PJet/Jet ORD													
BIRMINGHAM, ALA. (CST)							\$ 620a 10:34a Ex Su 136/532 3 Jet/Jet DTW							2:34p 2:58p Daily 952 0 PJet							4:42p 7:50p Daily 987/327 1 PJet/Jet DTW													
\$12 10p 7:09p Daily 364/182 4 Jet/Jet DTW							\$ 620a 12:54p Daily 136/536 3 Jet/Jet DTW							ROCHESTER, MINN. (CST)							ST. LOUIS, MO. (CST)													
CHICAGO, ILL. (CST)							12:10p 5:09p Daily 364/443 3 Jet/Jet DTW							10:40a 10:7p Daily 981/530 1 PJet/Jet MSP							\$ 2:34p 6:05p Ex Sa 952/406 3 PJet/Jet MKE							SAN DIEGO, CA. (PST)						
\$ 620a 8:10a Ex Su 136/570 1 Jet/Jet GRB							WASHINGTON, D. C. (EST)							IRONWOOD, MICH.-ASHLAND, WIS. (CST)							L 10:40a 2:19p Daily 981/85 2 PJet/JET MSP							TALLAHASSEE, FLA. (EST)						
\$ 620a 9:25a O Daily 136/154 1 Jet/Jet GRB							12:10p 4:58p B Daily 364/324 3 Jet/Jet DTW							Ironwood Reservations 932-1920 Ashland Reservations 682-6653							L 540a 2:40p Ex SaSu 570/272 4 Jet/Jet ORD							TUCSON, AZ. (MST)						
12:10p 1:55p O Daily 364/572 1 Jet/Jet GRB							To							Ironwood Reservations 932-1920 Ashland Reservations 682-6653							L 10:40a 2:55p Daily 981/563 2 PJet/Jet MSP							MOBILE, ALA.-PASCAGOULA, MISS. (CST)						
CINCINNATI, OHIO (EST)							ATLANTA, GA. (EST)							To							7:48a 1:36p Daily 900/375 4 PJet/Jet ORD							MONTREAL, QUEBEC, CANADA (EST)						
B 6:20a 10:13a Daily 136/422 2 Jet/Jet GRB							L 540a 1:09p Ex SaSu 570/272 3 Jet/Jet ORD							ATLANTA, GA. (EST)							L 10:44a 12:5p Ex Sa 953/642 1 PJet/Jet DTW							NASHVILLE, TENN. (CST)						
12:10p 4:40p Daily 364/424 3 Jet/Jet MKE							BIRMINGHAM, ALA. (CST)							L 7:48a 1:09p Ex Sa 900/272 2 PJet/Jet ORD							\$10 44a 11:50a Daily 953/237 1 PJet/Jet DTW							D 4:42p 6:05p Daily 987/182 1 PJet/Jet DTW						
CLEVELAND, OHIO (EST)							B 540a 11:01a Ex Su 570/390 4 Jet/Jet ORD							L 10:44a 1:10p Daily 953/372 1 PJet/Jet -DTW							\$ 442p 7:09p Daily 987/182 2 PJet/Jet DTW							NEW ORLEANS, LA. (CST)						
\$ 620a 12:39p Daily 136/167 3 Jet/Jet DTW							CHICAGO, ILL. (CST)							L 13:5p 5:05p Ex Sa 935/274 2 PJet/Jet ORD							\$ 442p 8:22p Daily 987/182 3 PJet/Jet DTW							NEW YORK, N. Y.-NEWARK, N. J. (EST)						
12:10p 5:04p Daily 364/254 3 Jet/Jet DTW							\$10 40a 12:00p Daily 981/652 1 PJet/Jet MSP							D 1:35p 7:05p Daily 935/276 2 PJet/Jet ORD							L 10:44a 12:5p L Ex SaSu 953/542 1 PJet/Jet DTW							ORLANDO, FLA. (EST)						
COLUMBUS, OHIO (EST)							2:34p 5:05p O Daily 952 3 PJet							D 4:42p 7:10p Ex Sa 987/376 1 PJet/Jet DTW							\$10 44a 3:48p Daily 953/237 4 PJet/Jet DTW							SYRACUSE, N. Y. (EST)						
12:10p 5:35p Ex Sa 364/418 2 Jet/Jet MKE							COLUMBUS, OHIO (EST)							JACKSON, MICH. (EST)							\$10 44a 1:05p Ex Su 953/173 1 PJet/Jet DTW							TALLAHASSEE, FLA. (EST)						
DAYTON, OHIO (EST)							2:34p 9:25p Ex Sa 952/428 4 PJet/Jet MKE							Reservations 789-6125 Air Freight 789-8011 Today's Arrivals-Departures Information 789-8011							L 7:48a 2:40p Ex Sa 900/272 3 PJet/Jet ORD							L 7:48a 2:40p Ex Sa 900/272 3 PJet/Jet ORD						
12:10p 4:01p Daily 364/424 2 Jet/Jet MKE							DAYTON, OHIO (EST)							To							L 13:5p 5:05p Ex Sa 935/274 2 PJet/Jet ORD							D 1:35p 8:48p Daily 935/276 3 PJet/Jet ORD						
DES MOINES, IOWA (CST)							2:34p 8:46p Ex Sa 952/428 3 PJet/Jet MKE							ATLANTA, GA. (EST)							ATLANTA, GA. (EST)							ATLANTA, GA. (EST)						
12:10p 3:50p Daily 364/49 2 Jet/Jet MKE							DENVER, COLO. (MST)							L 7:48a 1:09p Ex Sa 900/272 2 PJet/Jet ORD							L 10:44a 1:10p Daily 953/372 1 PJet/Jet -DTW							ATLANTA, GA. (EST)						
DETROIT, MICH. (EST)							L 10:40a 12:40p Daily 981/563 1 PJet/Jet MSP							L 10:44a 1:10p Daily 953/372 1 PJet/Jet -DTW							L 13:5p 5:05p Ex Sa 935/274 2 PJet/Jet ORD							ATLANTA, GA. (EST)						
\$ 620a 9:35a Daily 136 2 Jet							DETROIT, MICH. (EST)							D 1:35p 7:05p Daily 935/276 2 PJet/Jet ORD							D 4:42p 7:10p Ex Sa 987/376 1 PJet/Jet DTW							ATLANTA, GA. (EST)						
12:10p 2:52p Daily 364/142 1 Jet/Jet GRB							\$ 540a 9:35a Ex Su 570/136 3 Jet/Jet GRB							BENTON HARBOR-ST. JOSEPH, MICH. (EST)							L 7:48a 8:13a Daily 900 0 PJet							ATLANTA, GA. (EST)						
12:10p 3:30p Daily 364 2 Jet							L 10:40a 2:50p Daily 981/324 1 PJet/Jet MSP							7:48a 8:13a Daily 900 0 PJet							L 13:5p 2:00p Daily 935 0 PJet							ATLANTA, GA. (EST)						
GRAND RAPIDS, MICH. (EST)							\$ 2:34p 8:30p Daily 952/512 3 PJet/Jet MKE							1:35p 2:00p Daily 935 0 PJet							L 13:5p 8:48p Daily 935/276 3 PJet/Jet ORD							ATLANTA, GA. (EST)						

REPUBLIC AIRLINES SYSTEM TIMETABLE

EFFECTIVE DECEMBER 1, 1980
ALL TIMES SHOWN ARE LOCAL

Leave	Arrive	Freq.	Flights	Stops	Equip.	Conn. City
JACKSON-VICKSBURG, MISS. (CST)						
Jackson Reservations	948-7567					
Jackson Air Freight	939-5323					
Today's Arrivals-Departures Information 939-5100						
Vicksburg Reservations	800-241-9385					
Vicksburg Air Freight	939-5323					

Leave	Arrive	Freq.	Flights	Stops	Equip.	Conn. City
To CHICAGO, ILL. (CST)						
L 11 10a	2 45p	0	ExSaSu 769/473	1	PJet/Jet	MEM
Above Flight Discontinued after December 14						

Leave	Arrive	Freq.	Flights	Stops	Equip.	Conn. City
GREENWOOD, MISS. (CST)						
11 10a	2 08p	ExSaSu	769/785	2	PJet/PJet	MEM
Above Flight Discontinued after December 14						

Leave	Arrive	Freq.	Flights	Stops	Equip.	Conn. City
HUNTSVILLE-DECATUR, ALA. (CST)						
11 10a	2 14p	ExSaSu	769/144	1	PJet/Jet	MEM
Above Flight Discontinued after December 14						

Leave	Arrive	Freq.	Flights	Stops	Equip.	Conn. City
LANSING, MICH. (EST)						
L 11 10a	7 07p	ExSaSu	769/473	4	PJet/Jet	MEM
Above Flight Discontinued after December 14						

Leave	Arrive	Freq.	Flights	Stops	Equip.	Conn. City
MEMPHIS, TENN. (CST)						
11 10a	11 59a	ExSaSu	769	0	PJet	
Above Flight Discontinued after December 14						

Leave	Arrive	Freq.	Flights	Stops	Equip.	Conn. City
MILWAUKEE, WIS. (CST)						
L 11 10a	4 05p	ExSaSu	769/473	2	PJet/Jet	MEM
Above Flight Discontinued after December 14						

Leave	Arrive	Freq.	Flights	Stops	Equip.	Conn. City
MINNEAPOLIS-ST. PAUL, MINN. (CST)						
11 10a	4 30p	ExSaSu	769/455	1	PJet/Jet	MEM
Above Flight Discontinued after December 14						

Leave	Arrive	Freq.	Flights	Stops	Equip.	Conn. City
MUSCLE SHOALS, ALA. (CST)						
11 10a	1 58p	ExSaSu	769/754	2	PJet/PJet	MEM
Above Flight Discontinued after December 14						

Leave	Arrive	Freq.	Flights	Stops	Equip.	Conn. City
MUSKEGON, MICH. (EST)						
L 11 10a	6 26p	ExSaSu	769/473	3	PJet/Jet	MEM
Above Flight Discontinued after December 14						

Leave	Arrive	Freq.	Flights	Stops	Equip.	Conn. City
ST. LOUIS, MO. (CST)						
11 10a	3 47p	ExSaSu	769/218	1	PJet/Jet	MEM
Above Flight Discontinued after December 14						

Leave	Arrive	Freq.	Flights	Stops	Equip.	Conn. City
TUPELO, MISS. (CST)						
11 10a	1 17p	ExSaSu	769/754	1	PJet/PJet	MEM
Above Flight Discontinued after December 14						

Leave	Arrive	Freq.	Flights	Stops	Equip.	Conn. City
UNIVERSITY-OXFORD, MISS. (CST)						
11 10a	1 25p	ExSaSu	769/785	1	PJet/PJet	MEM
Above Flight Discontinued after December 14						

JACKSON, TENN. (CST)						
Reservations 422-5416						
Air Freight 422-2962						
Today's Arrivals-Departures Information 422-2962						

Leave	Arrive	Freq.	Flights	Stops	Equip.	Conn. City
To ATLANTA, GA. (EST)						
2 25p	7 15p	Daily	701/708	3	PJet/PJet	MEM
6 08p	10 00p	ExSa	780/288	1	PJet/Jet	BNB

Leave	Arrive	Freq.	Flights	Stops	Equip.	Conn. City
BIRMINGHAM, ALA. (CST)						
S 8 18a	11 37a	ExSu	787/400	1	PJet/Jet	MEM
S 9 45a	1 17p	Daily	700/237	2	PJet/Jet	BNB
2 25p	4 13p	Daily	701/262	1	PJet/Jet	MEM

Leave	Arrive	Freq.	Flights	Stops	Equip.	Conn. City	
CHICAGO, ILL. (CST)							
B 8 18a	10 35a	0	ExSu	787/471	1	PJet/Jet	MEM
S 2 25p	5 30p	0	ExSa	701/372	1	PJet/Jet	MEM

Leave	Arrive	Freq.	Flights	Stops	Equip.	Conn. City
DETROIT, MICH. (EST)						
6 08p	10 25p	ExSa	780/177	2	PJet/Jet	BNB

Leave	Arrive	Freq.	Flights	Stops	Equip.	Conn. City
EGLIN A.F.B.-FORT WALTON BEACH, FLA. (CST)						
2 25p	6 49p	Daily	701/472	2	PJet/Jet	MEM

Leave	Arrive	Freq.	Flights	Stops	Equip.	Conn. City
GREEN BAY-CLINTONVILLE, WIS. (CST)						
S 2 25p	9 18p	ExSa	701/407	3	PJet/Jet	MEM

Leave	Arrive	Freq.	Flights	Stops	Equip.	Conn. City
GREENVILLE, MISS. (CST)						
2 25p	4 10p	ExSa	701/790	1	PJet/PJet	MEM

Leave	Arrive	Freq.	Flights	Stops	Equip.	Conn. City
GREENWOOD, MISS. (CST)						
S 8 18a	10 38a	ExSu	787/763	2	PJet/PJet	MEM
Above Flight Effective December 15						

Leave	Arrive	Freq.	Flights	Stops	Equip.	Conn. City
GULFPORT-BILOXI, MISS. (CST)						
2 25p	5 50p	Daily	701/262	3	PJet/Jet	MEM

Leave	Arrive	Freq.	Flights	Stops	Equip.	Conn. City
HUNTSVILLE-DECATUR, ALA. (CST)						
9 45a	12 38p	Daily	700/237	1	PJet/Jet	BNB
6 08p	8 56p	ExSa	780/398	1	PJet/Jet	BNB

Leave	Arrive	Freq.	Flights	Stops	Equip.	Conn. City
JACKSON-VICKSBURG, MISS. (CST)						
S 8 18a	10 49a	ExSaSu	787/764	1	PJet/PJet	MEM
Above Flight Discontinued after December 14						

Leave	Arrive	Freq.	Flights	Stops	Equip.	Conn. City
LAUREL-HATTIESBURG, MISS. (CST)						
S 8 18a	10 30a	ExSu	787/795	1	PJet/PJet	MEM
2 25p	6 15p	Daily	701/794	2	PJet/PJet	MEM

Leave	Arrive	Freq.	Flights	Stops	Equip.	Conn. City
MEMPHIS, TENN. (CST)						
S 8 18a	8 43a	ExSu	787	0	PJet	
2 25p	2 55p	Daily	701	0	PJet	

Leave	Arrive	Freq.	Flights	Stops	Equip.	Conn. City
MERIDIAN, MISS. (CST)						
S 8 18a	11 13a	ExSu	787/795	2	PJet/PJet	MEM
2 25p	5 32p	Daily	701/794	1	PJet/PJet	MEM

Leave	Arrive	Freq.	Flights	Stops	Equip.	Conn. City
MIAMI, FLA. (EST)						
S 8 18a	3 55p	ExSu	787/400	4	PJet/Jet	MEM

Leave	Arrive	Freq.	Flights	Stops	Equip.	Conn. City
MILWAUKEE, WIS. (CST)						
S 8 18a	1 25p	ExSu	787/405	2	PJet/Jet	MEM
S 2 25p	8 15p	ExSa	701/407	2	PJet/Jet	MEM

Leave	Arrive	Freq.	Flights	Stops	Equip.	Conn. City
MINNEAPOLIS-ST. PAUL, MINN. (CST)						
B 8 18a	10 53a	ExSu	787/451	1	PJet/Jet	MEM

Leave	Arrive	Freq.	Flights	Stops	Equip.	Conn. City
MOBILE, ALA.-PASCAGOULA, MISS. (CST)						
2 25p	5 15p	Daily	701/262	2	PJet/Jet	MEM

Leave	Arrive	Freq.	Flights	Stops	Equip.	Conn. City
MONTGOMERY, ALA. (CST)						
S 8 18a	12 21p	ExSu	787/400	2	PJet/Jet	MEM

Leave	Arrive	Freq.	Flights	Stops	Equip.	Conn. City
MUSCLE SHOALS, ALA. (CST)						
2 25p	5 04p	Daily	701/708	2	PJet/PJet	MEM

Leave	Arrive	Freq.	Flights	Stops	Equip.	Conn. City
NASHVILLE, TENN. (CST)						
9 45a	10 23a	Daily	700	0	PJet	
6 08p	6 46p	ExSa	780	0	PJet	

Leave	Arrive	Freq.	Flights	Stops	Equip.	Conn. City
NEW ORLEANS, LA. (CST)						
2 25p	6 30p	Daily	701/262	4	PJet/Jet	MEM

Leave	Arrive	Freq.	Flights	Stops	Equip.	Conn. City
ORLANDO, FLA. (EST)						
S 8 18a	2 40p	ExSu	787/400	3	PJet/Jet	MEM
S 9 45a	3 48p	Daily	700/237	3	PJet/Jet	BNB
2 25p	9 05p	Daily	701/472	3	PJet/Jet	MEM

Leave	Arrive	Freq.	Flights	Stops	Equip.	Conn. City
ST. LOUIS, MO. (CST)						
S 8 18a	11 57a	ExSu	787/405	1	PJet/Jet	MEM
2 25p	6 45p	ExSa	701/407	1	PJet/Jet	MEM

Leave	Arrive	Freq.	Flights	Stops	Equip.	Conn. City
TRI-CITIES, TENN.-VA. (EST)						
9 45a	12 43p	Daily	700	1	PJet	
6 08p	9 05p	ExSa	780	1	PJet	

Leave	Arrive	Freq.	Flights	Stops	Equip.	Conn. City
TUPELO, MISS. (CST)						
2 25p	4 22p	Daily	701/708	1	PJet/PJet	MEM

Leave	Arrive	Freq.	Flights	Stops	Equip.	Conn. City
UNIVERSITY-OXFORD, MISS. (CST)						
S 8 18a	9 55a	ExSu	787/763	1	PJet/PJet	MEM
Above Flight Effective December 15						

JACKSONVILLE, FLA. (EST)						
Reservations And Air Freight 757-2381						
Surrounding Areas Reservations 800-241-9385						
Air Freight 757-2386						
Today's Arrivals-Departures Information 757-2386						

Leave	Arrive	Freq.	Flights	Stops	Equip.	Conn. City
To ABERDEEN, S. D. (CST)						
D 3 10p	10 04p	ExSa	467/571	3	Jet/Jet	MSP

Leave	Arrive	Freq.	Flights	Stops	Equip.	Conn. City
ANNISTON, ALA. (CST)						
S 7 20a	10 24a	ExSu	271/734	2	Jet/PJet	ATL
3 10p	4 23p	Daily	467/745	1	Jet/PJet	ATL
7 15p	8 15p	ExSa	377/744	1	Jet/PJet	ATL

Leave	Arrive	Freq.	Flights	Stops	Equip.	Conn. City
ATLANTA, GA. (EST)						
S 7 20a	8 20a	ExSu	271	0	Jet	
3 10p	4 10p	Daily	467	0	Jet	
7 15p	8 15p	ExSa	377	0	Jet	

Leave	Arrive	Freq.	Flights	Stops	Equip.	Conn. City
BEMIDJI, MINN. (CST)						
D 3 10p	7 32p	ExSa	467/927	3	Jet/PJet	MSP

Leave	Arrive	Freq.	Flights	Stops	Equip.	Conn. City
BIRMINGHAM, ALA. (CST)						
S 7 20a	9 49a	ExSu	271/630	1	Jet/Jet	ATL
3 10p	5 29p	ExSa	467/634	1	Jet/Jet	ATL

Leave	Arrive	Freq.	Flights	Stops	Equip.	Conn. City
BISMARCK-MANDAN, N. D. (CST)						
D 3 10p	8 06p	ExSa	467/537			

REPUBLIC AIRLINES SYSTEM TIMETABLE

EFFECTIVE DECEMBER 1, 1980
ALL TIMES SHOWN ARE LOCAL

Leave	Arrive	Freq.	Flights	Stops	Equip.	Conn. City	Leave	Arrive	Freq.	Flights	Stops	Equip.	Conn. City	Leave	Arrive	Freq.	Flights	Stops	Equip.	Conn. City	Leave	Arrive	Freq.	Flights	Stops	Equip.	Conn. City
KALAMAZOO-BATTLE CREEK, MICH. (EST)							GREEN BAY-CLINTONVILLE, WIS. (CST)							NEW YORK, N. Y.-NEWARK, N. J. (EST)							RENO, NEV. (PST)						
Kalamazoo Reservations 381-8000 Kalamazoo Air Freight 381-1613 Battle Creek Reservations 962-9571 Battle Creek Air Freight 963-2611 Today's Arrivals-Departures Information 381-7797							B 642a 933a Ex Su 270/573 1 Jet/Jet ORD 2 00p 325p Daily 587/575 1 Jet/Jet ORD 5 20p 7 55p Ex Sa 956/937 1 PJet/PJet ORD 7 40p 8 25p Daily 958/147 1 PJet/Jet ORD							B 7 00a 9 35a L Ex Su 322/540 1 Jet/Jet DTW L 10 09a 1 25p L Ex Sa Su 953/542 2 PJet/Jet DTW S 3 20p 5 40p L Ex Sa 936/544 1 PJet/Jet DTW 7 30p 10 05p L Ex Sa 546 1 Jet							S 8 05a 10 58a Daily 731/41 2 Jet/Jet GEG						
ATLANTA, GA. (EST)							HOUSTON, TEX. (CST)							ORLANDO, FLA. (EST)							SAN JOSE, CA. (PST)						
B 642a 9 25a Ex Su 270 1 Jet B 7 00a 9 25a Ex Su 322/370 1 Jet/Jet DTW L 10 09a 1 10p Daily 953/372 2 PJet/Jet DTW S 2 00p 5 05p Ex Sa 587/274 1 Jet/Jet ORD D 2 00p 7 05p Daily 587/276 1 Jet/Jet ORD D 3 20p 7 10p Ex Sa 936/376 1 PJet/Jet DTW S 5 20p 10 55p Ex Sa 956/398 3 PJet/Jet ORD							B 642a 9 20a Ex Su 270/470 2 Jet/Jet ORD 7 40p 10 19p Ex Sa 958/476 2 PJet/Jet ORD							B 7 00a 10 31a Daily 322/445 1 Jet/Jet DTW S 7 30p 10 36p Daily 546/316 1 Jet/Jet DTW							D 3 20p 6 41p Daily 753/819 2 Jet/Jet SEA						
BALTIMORE, MD. (EST)							HUNTSVILLE-DECATUR, ALA. (CST)							OSHKOSH, WIS. (CST)							SEATTLE/TACOMA, WASH. (PST)						
B 7 00a 9 08a Daily 322 1 Jet 7 30p 9 48p Ex Sa 546/473 1 Jet/Jet DTW							B 642a 9 40a Ex Su 270/405 2 Jet/Jet ATL S 10 09a 12 38p Daily 953/237 3 PJet/Jet DTW							S 6 42a 10 32a Ex Su 270/945 2 Jet/PJet ORD 5 20p 6 30p Ex Sa 956/928 1 PJet/PJet ORD 7 40p 10 02p Ex Sa 958/947 2 PJet/PJet ORD							S 8 05a 8 52a Daily 731/41 1 Jet/Jet GEG 3 20p 4 10p Daily 753 1 Jet						
BATON ROUGE, LA. (CST)							IRONWOOD, MICH.-ASHLAND, WIS. (CST)							PANAMA CITY, FLA. (CST)							SPOKANE, WASH. (PST)						
B 642a 10 50a Ex Su 270/470 4 Jet/Jet ORD D 5 20p 9 15p Ex Sa 956/478 2 PJet/Jet ORD							S 6 42a 10 30a Ex Su 270/981 4 Jet/PJet ORD 7 40p 11 18p Ex Sa 958/527 3 PJet/Jet ORD							B 642a 10 11a Ex Su 270/267 2 Jet/Jet ATL							S 8 05a 7 41a Daily 731 0 Jet 3 20p 2 56p Daily 753 0 Jet						
BIRMINGHAM, ALA. (CST)							JACKSON, MICH. (EST)							ROCHESTER, MINN. (CST)							TUCSON, AZ. (MST)						
B 642a 11 01a Ex Su 270/390 2 Jet/Jet ORD S 10 09a 1 17p Daily 953/237 4 PJet/Jet DTW S 3 20p 7 09p Daily 936/182 2 PJet/Jet DTW							10 09a 10 30a Daily 953 0 PJet							2 00p 3 54p Daily 587/155 1 Jet/Jet ORD S 5 20p 6 55p Ex Sa 956/967 1 PJet/PJet ORD							B 8 05a 3 00p Daily 731/715 3 Jet/Jet LAX						
BOSTON, MASS. (EST)							JACKSONVILLE, FLA. (EST)							SARASOTA-BRADENTON, FLA. (EST)							To						
B 7 00a 9 43a Ex Su 322/582 1 Jet/Jet DTW L 10 09a 1 37p Daily 953/584 2 PJet/Jet DTW D 3 20p 5 42p Ex Sa 936/586 1 PJet/Jet DTW S 7 30p 10 08p Ex Sa 546/588 1 PJet/Jet DTW							S 2 00p 6 45p Ex Sa 587/274 2 Jet/Jet ORD D 3 20p 8 55p Ex Sa 936/376 2 PJet/Jet DTW							B 7 00a 10 48a Daily 322/122 1 Jet/Jet DTW S 11 45a 5 03p Daily 954/318 1 PJet/Jet DTW							ABERDEEN, S. D. (CST)						
CHICAGO, ILL. (CST)							MADISON, WIS. (CST)							STEVENS POINT, WIS. (CST)							8 15p 10 45p Ex Sa 973 2 PJet						
S 6 42a 6 19a 0 Ex Su 270 0 Jet 12 00n 11 37a 0 Daily 541 0 Jet 2 00p 1 37p 0 Daily 587 0 Jet 5 20p 5 00p 0 Ex Sa 956 0 PJet 7 40p 7 20p 0 Daily 958 0 PJet							S 6 42a 9 27a Ex Su 270/563 1 Jet/Jet ORD 12 00n 12 42p Daily 541/533 1 Jet/Jet ORD 2 00p 4 12p Ex Sa 587/505 1 Jet/Jet ORD 5 20p 6 57p Ex Sa 956/273 1 PJet/Jet ORD 7 40p 9 47p Ex Sa 958/189 1 PJet/Jet ORD							S 6 42a 9 27a Ex Su 270/981 2 Jet/PJet ORD 2 00p 3 29p Daily 587/577 1 Jet/Jet ORD 5 20p 8 10p Ex Sa 956/347 2 PJet/Jet ORD 7 40p 9 24p Ex Sa 958/147 2 PJet/Jet ORD							BISMARCK-MANDAN, N. D. (CST)						
CINCINNATI, OHIO (EST)							MEMPHIS, TENN. (CST)							SYRACUSE, N. Y. (EST)							8 15p 11 33p Ex Sa 973 3 PJet						
3 20p 7 38p Ex Sa 936/288 1 PJet/Jet DTW							B 642a 8 02a Ex Su 270/470 1 Jet/Jet ORD L 12 00n 2 33p Daily 541/448 1 Jet/Jet ORD S 2 00p 4 39p Daily 587/472 1 Jet/Jet ORD D 5 20p 7 38p Ex Sa 956/478 1 PJet/Jet ORD 7 40p 9 17p Ex Sa 958/476 1 PJet/Jet ORD							S 10 09a 1 05p Ex Su 953/173 2 PJet/Jet DTW							BROOKINGS, S. D. (CST)						
CLEVELAND, OHIO (EST)							MIAMI, FLA. (EST)							TALLAHASSEE, FLA. (EST)							10 30a 12 34p Ex Sa 975 2 PJet						
10 09a 12 39p Daily 953/167 2 PJet/Jet DTW 11 45a 2 49p Ex Sa Su 954/169 1 PJet/Jet DTW 3 20p 5 04p Daily 936/254 1 PJet/Jet DTW 7 30p 8 54p Ex Sa 546/295 1 Jet/Jet DTW							S 7 30p 11 42p Daily 546/316 2 Jet/Jet DTW							B 642a 10 56a Ex Su 270 2 Jet L 12 00n 5 52p Daily 541/448 3 Jet/Jet ORD D 2 00p 8 48p Daily 587/276 2 PJet/Jet ORD							8 15p 10 19p Ex Sa 973/977 2 PJet/PJet FSD						
DETROIT, MICH. (EST)							MILWAUKEE, WIS. (CST)							TAMPA-ST. PETERSBURG, FLA. (EST)							FARMONT, MINN. (CST)						
7 00a 7 29a Daily 322 0 Jet 10 09a 11 05a Daily 953 1 PJet 11 45a 12 20p Daily 954 0 PJet 3 20p 3 55p Daily 936 0 PJet 7 30p 7 59p Daily 546 0 Jet 10 17p 10 52p Daily 925 0 PJet							B 642a 8 15a Ex Su 270/981 1 Jet/PJet ORD 12 00n 12 45p Su 541/363 1 Jet/Jet ORD 2 00p 4 05p Daily 587/473 1 Jet/Jet ORD 5 20p 6 15p Ex Sa 956/955 1 PJet/PJet ORD 7 40p 9 00p Ex Sa 958/947 1 PJet/PJet ORD 7 40p 9 25p Daily 958/343 1 PJet/Jet ORD							B 642a 1 46p Ex Su 270/390 3 Jet/Jet ORD S 11 45a 5 58p Daily 954/318 2 PJet/Jet DTW							10 30a 10 1p Ex Sa 975/965 3 PJet/PJet FSD						
DOTHAN, ALA. (CST)							MINNEAPOLIS-ST. PAUL, MINN. (CST)							TORONTO, ONT., CANADA (EST)							FARGO, N. D.-MOORHEAD, MINN. (CST)						
B 642a 9 55a Ex Su 270/132 2 Jet/Jet ATL							S 6 42a 8 37a Ex Su 270/651 1 Jet/Jet ORD 2 00p 4 40p Daily 587/155 2 Jet/Jet ORD 5 20p 8 00p Ex Sa 956/571 1 PJet/Jet ORD 7 40p 8 50p Ex Sa 958/581 1 PJet/Jet ORD							7 00a 10 34a Ex Su 322/532 1 Jet/Jet DTW 10 09a 12 54p Daily 953/536 2 PJet/Jet DTW 3 20p 5 09p Daily 936/443 1 PJet/Jet DTW 7 30p 9 13p Ex Sa 546/82 1 Jet/JET DTW 7 30p 10 24p Daily 546/433 1 Jet/Jet DTW							8 15p 11 31p Ex Sa 973/977 4 PJet/PJet FSD						
DULUTH, MINN.-SUPERIOR, WIS. (CST)							MONROE, LA. (CST)							WASHINGTON, D. C. (EST)							HURON, S. D. (CST)						
S 6 42a 10 45a Ex Su 270/573 2 Jet/Jet ORD 7 40p 11 30p Ex Sa 958/507 2 PJet/Jet ORD							B 642a 10 00a Ex Su 270/470 3 Jet/Jet ORD 7 40p 11 02p Ex Sa 958/476 3 PJet/Jet ORD							B 7 00a 9 08a B Daily 322 1 Jet 7 30p 9 48p B Ex Sa 546/473 1 Jet/Jet DTW							4 30p 9 05p Ex Sa 959/967 4 PJet/PJet FSD						
EGLIN A.F.B.-FORT WALTON BEACH, FLA. (CST)							MONTGOMERY, ALA. (CST)							WAUSAU, WIS. (CST)							MANKATO, MINN. (CST)						
B 642a 9 50a Ex Su 270/206 2 Jet/Jet ATL S 12 00n 5 45p Ex Sa 541/394 3 Jet/Jet ORD S 2 00p 6 49p Daily 587/472 3 Jet/Jet ORD							L 12 00n 4 00p Daily 541/448 2 Jet/Jet ORD							S 6 42a 9 27a Ex Su 270/981 2 Jet/PJet ORD 2 00p 3 29p Daily 587/577 1 Jet/Jet ORD 5 20p 8 10p Ex Sa 956/347 2 PJet/Jet ORD 7 40p 9 24p Ex Sa 958/147 2 PJet/Jet ORD							10 30a 124p Ex Sa 975/965 4 PJet/PJet FSD						
FT. LAUDERDALE-HOLLYWOOD, FLA. (EST)							MONTREAL, QUEBEC, CANADA (EST)							WEST PALM BEACH, FLA. (EST)							MEMPHIS, TENN. (CST)						
B 7 00a 11 13a Sa Su 322/36 1 Jet/Jet DTW Above Flight Effective December 20							L 10 09a 1 25p Ex Sa 953/642 2 PJet/Jet DTW S 3 20p 5 40p Daily 936/364 1 PJet/Jet DTW							B 7 00a 11 37a Daily 322/445 2 Jet/Jet DTW							7 40p 9 05p Daily 976 0 PJet						
NASHVILLE, TENN. (CST)							NASHVILLE, TENN. (CST)							WORTHINGTON, MINN. (CST)							10 30a 12 36p Ex Sa 975/965 2 PJet/PJet FSD						
B 642a 10 01a Ex Su 270/390 1 Jet/Jet ORD S 10 09a 11 50a Daily 953/237 2 PJet/Jet DTW S 12 00n 3 05p Daily 541/394 1 Jet/Jet ORD S 3 20p 6 05p Daily 936/182 1 PJet/Jet DTW S 5 20p 8 03p Ex Sa 956/398 1 PJet/Jet ORD							B 642a 10 01a Ex Su 270/390 1 Jet/Jet ORD S 10 09a 11 50a Daily 953/237 2 PJet/Jet DTW S 12 00n 3 05p Daily 541/394 1 Jet/Jet ORD S 3 20p 6 05p Daily 936/182 1 PJet/Jet DTW S 5 20p 8 03p Ex Sa 956/398 1 PJet/Jet ORD							S 8 05a 15 1p Daily 731/41 3 Jet/Jet GEG D 3 20p 9 37p Daily 753/819 3 Jet/Jet SEA							8 15p 10 45p Ex Sa 973 1 PJet						
NEW ORLEANS, LA. (CST)							NEW ORLEANS, LA. (CST)							PHOENIX, AZ. (MST)							10 30a 11 58a Ex Sa 975 1 PJet						
S 3 20p 8 22p Daily 936/182 3 PJet/Jet DTW D 5 20p 9 52p Ex Sa 956/478 3 PJet/Jet ORD 7 40p 11 56p Ex Sa 958/476 4 PJet/Jet ORD							S 3 20p 8 22p Daily 936/182 3 PJet/Jet DTW D 5 20p 9 52p Ex Sa 956/478 3 PJet/Jet ORD 7 40p 11 56p Ex Sa 958/476 4 PJet/Jet ORD							S 8 05a 15 1p Daily 731/41 3 Jet/Jet GEG D 3 20p 9 37p Daily 753/819 3 Jet/Jet SEA							4 30p 6 02p Daily 959 1 PJet						

KANSAS CITY, MO. (CST)
Reservations 464-2241
Air Freight 243-7403
Today's Arrivals-Departures Information 243-7405

REPUBLIC AIRLINES SYSTEM TIMETABLE

EFFECTIVE DECEMBER 1, 1980
ALL TIMES SHOWN ARE LOCAL

Leave	Arrive	Freq.	Flights	Stops	Equip.	Conn. City
KINGSFORD, MICH. (CST)						
See Iron Mountain-Kingsford, Mich.						
KINGSPORT, TENN. (EST)						
See Tri-Cities, Tenn.-Va.						
KLAMATH FALLS, ORE. (PST)						
Reservations 882-4626 Air Freight 882-8801						

Leave	Arrive	Freq.	Flights	Stops	Equip.	Conn. City
To						
EUGENE, ORE. (PST)						
1050a	1215p	Daily	712	1	Jet	
LAS VEGAS, NEV. (PST)						
935a	103p	Daily	917/733	2	Jet/Jet	SFO
LOS ANGELES, CA. (PST)						
935a	113p	Daily	917	2	Jet	
440p	800p	Daily	939	2	Jet	
PASCO/RICHLAND/KENNEWICK, WASH. (PST)						
1050a	240p	Daily	712	3	Jet	
PHOENIX, AZ. (MST)						
935a	324p	Daily	917/733	3	Jet/Jet	SFO
REDDING/RED BLUFF, CA. (PST)						
935a	1006a	Daily	917	0	Jet	
440p	512p	Daily	939	0	Jet	
REDMOND/BEND, ORE. (PST)						
1050a	1126a	Daily	712	0	Jet	
805p	840p	Daily	946	0	Jet	
SAN FRANCISCO, CA. (PST)						
935a	1116a	Daily	917	1	Jet	
440p	621p	Daily	939	1	Jet	
SEATTLE/TACOMA, WASH. (PST)						
1050a	121p	Daily	712	2	Jet	
TUCSON, AZ. (MST)						
935a	407p	Daily	917	3	Jet	
440p	1046p	Daily	939	3	Jet	
KNOXVILLE-OAK RIDGE, TENN. (EST)						
Knoxville Reservations 577-7561 Knoxville Air Freight 970-2767 Today's Arrivals-Departures Information 970-2764 Oak Ridge Reservations 800-241-9385 Oak Ridge Air Freight 577-6555						

Leave	Arrive	Freq.	Flights	Stops	Equip.	Conn. City
To						
ATLANTA, GA. (EST)						
940p	1108p	Ex Sa	346	1	Jet	
CHATTANOOGA, TENN. (EST)						
140p	200p	Daily	342	0	Jet	
CHICAGO, ILL. (CST)						
9140p	530p	Ex Sa	342/372	2	Jet/Jet	MEM
GREENVILLE, MISS. (CST)						
140p	410p	Ex Sa	342/790	2	Jet/PJet	MEM
GREENVILLE-SPARTANBURG, S. C. (EST)						
940p	1016p	Ex Sa	346	0	Jet	
GULFPORT-BILOXI, MISS. (CST)						
140p	457p	Ex Sa	342/277	3	Jet/Jet	MEM
140p	550p	Daily	342/262	4	Jet/Jet	MEM
LAUREL-HATTIESBURG, MISS. (CST)						
140p	615p	Daily	342/794	3	Jet/PJet	MEM

Leave	Arrive	Freq.	Flights	Stops	Equip.	Conn. City
MEMPHIS, TENN. (CST)						
140p	214p	Daily	342	1	Jet	
MERIDIAN, MISS. (CST)						
140p	532p	Daily	342/794	2	Jet/PJet	MEM
MILWAUKEE, WIS. (CST)						
9140p	423p	Daily	342	2	Jet	
MINNEAPOLIS-ST. PAUL, MINN. (CST)						
140p	430p	Daily	342/455	2	Jet/Jet	MEM
MUSCLE SHOALS, ALA. (CST)						
140p	504p	Daily	342/708	3	Jet/PJet	MEM
NEW ORLEANS, LA. (CST)						
140p	405p	Daily	342/277	2	Jet/Jet	MEM
NEW YORK, N. Y.-NEWARK, N. J. (EST)						
B 830a	1010a	L Ex Su	127	0	Jet	
S 245p	425p	L Ex Sa	345	0	Jet	
ST. LOUIS, MO. (CST)						
140p	347p	Daily	342/218	2	Jet/Jet	MEM
TUPELO, MISS. (CST)						
140p	422p	Daily	342/708	2	Jet/PJet	MEM
LA CROSSE, WIS. (CST)						
Reservations And Air Freight 784-1020 Winona, Mn Reservations 800-552-7630 Air Freight 782-1010 Today's Arrivals-Departures Information 784-6388						

Leave	Arrive	Freq.	Flights	Stops	Equip.	Conn. City
To						
ATLANTA, GA. (EST)						
L 710a	109p	Ex Sa Su	932/272	2	PJet/Jet	ORD
S 1000a	515p	Ex Sa	528/394	3	Jet/Jet	ORD
D 248p	710p	Ex Sa	353/464	1	Jet/Jet	MSP
BELOIT-JANESVILLE, WIS. (CST)						
S 710a	748a	Ex Su	932	0	PJet	
BEMIDJI, MINN. (CST)						
510p	732p	Daily	927	2	PJet	
BIRMINGHAM, ALA. (CST)						
B 620a	1137a	Ex Su	542/400	4	Jet/Jet	MKE
D 248p	840p	Daily	353/456	2	Jet/Jet	MSP
BISMARCK-MANDAN, N. D. (CST)						
S 1040a	156p	Daily	563/501	2	Jet/Jet	MSP
510p	806p	Daily	927/537	2	PJet/Jet	MSP
BOSTON, MASS. (EST)						
L 620a	137p	Ex Sa Su	542/584	4	Jet/Jet	GRR
BRAINERD, MINN. (CST)						
510p	658p	Daily	927	1	PJet	
CHICAGO, ILL. (CST)						
S 620a	745a	Ex Su	542/584	1	Jet/Jet	MSN
S 620a	900a	Daily	542/940	2	Jet/PJet	MKE
S 710a	835a	Ex Su	932	1	PJet	
1000a	1125a	Daily	528	1	Jet	
606p	649p	Daily	172	0	Jet	
CINCINNATI, OHIO (EST)						
B 620a	1013a	Daily	542/422	2	Jet/Jet	MKE
451p	848p	Ex Sa	314/426	2	Jet/Jet	MKE
COLUMBUS, OHIO (EST)						
B 620a	1058a	Ex Su	542/420	3	Jet/Jet	MKE
451p	925p	Ex Sa	314/428	3	Jet/Jet	MKE
DENVER, COLO. (MST)						
L 1040a	1240p	Daily	563	1	Jet	
D 248p	620p	Daily	353/567	1	Jet/JET	MSP
DES MOINES, IOWA (CST)						
S 620a	1010a	Daily	542/47	2	Jet/Jet	MKE
451p	820p	Ex Sa	314/357	2	Jet/Jet	MKE

Leave	Arrive	Freq.	Flights	Stops	Equip.	Conn. City
DETROIT, MICH. (EST)						
S 620a	1104a	Daily	542/237	3	Jet/Jet	MKE
S 620a	1113a	Ex Sa Su	542	4	Jet	
S 451p	830p	Daily	314/512	2	Jet/Jet	MKE
DULUTH, MINN.-SUPERIOR, WIS. (CST)						
1040a	1253p	Daily	563/171	1	Jet/Jet	MSP
510p	718p	Ex Sa Su	927/467	1	PJet/Jet	MSP
EAU CLAIRE, WIS. (CST)						
1053p	1113p	Ex Sa	189	0	Jet	
EGLIN A.F.B.-FORT WALTON BEACH, FLA. (CST)						
S 1000a	545p	Ex Sa	528/394	4	Jet/Jet	ORD
FARGO, N. D.-MOORHEAD, MINN. (CST)						
S 1040a	103p	Daily	563/501	1	Jet/Jet	MSP
510p	713p	Daily	927/537	1	PJet/Jet	MSP
GRAND CAYMAN, B.W.I. (EST)						
B 620a	240p	Daily	542/440	4	Jet/Jet	MKE
GRAND RAPIDS, MICH. (EST)						
S 620a	944a	Ex Sa Su	542	2	Jet	
S 710a	1157a	Ex Su	932/650	2	PJet/Jet	ORD
1000a	157p	Daily	528/586	2	Jet/Jet	ORD
GREENVILLE, MISS. (CST)						
606p	1019p	Ex Sa	172/476	2	Jet/Jet	ORD
GULFPORT-BILOXI, MISS. (CST)						
S 710a	1255p	Ex Su	932/375	3	PJet/Jet	ORD
HOUSTON, TEX. (CST)						
B 710a	1143a	I Ex Sa Su	932/500	2	PJet/Jet	ORD
L 1000a	311p	I Ex Sa	528/504	2	Jet/Jet	ORD
LANSING, MICH. (EST)						
S 620a	1025a	Ex Sa Su	542	3	Jet	
LAS VEGAS, NEV. (PST)						
B 620a	947a	Daily	542/83	2	Jet/JET	MKE
L 1040a	1250p	Daily	563/85	1	Jet/JET	MSP
MADISON, WIS. (CST)						
S 620a	647a	Daily	542	0	Jet	
1000a	1027a	Daily	528	0	Jet	
451p	518p	Daily	314	0	Jet	
MEMPHIS, TENN. (CST)						
B 620a	1010a	Ex Su	542/400	3	Jet/Jet	MKE
S 710a	1122a	Ex Su	932/375	2	PJet/Jet	ORD
L 1040a	114p	Daily	563/454	1	Jet/Jet	MSP
D 248p	730p	Daily	353/456	1	Jet/Jet	MSP
606p	917p	Ex Sa	172/476	1	Jet/Jet	ORD
MIAMI, FLA. (EST)						
B 620a	1235p	Daily	542/440	3	Jet/Jet	MKE
D 451p	1110p	Daily	314	3	Jet	
MILWAUKEE, WIS. (CST)						
S 620a	730a	Daily	542	1	Jet	
1000a	1139a	Ex Sa	528/352	1	Jet/Jet	MSN
1000a	135p	Daily	528/354	1	Jet/Jet	MSN
451p	605p	Daily	314	1	Jet	
MINNEAPOLIS-ST. PAUL, MINN. (CST)						
1040a	1110a	Daily	563	0	Jet	
248p	318p	Daily	353	0	Jet	
510p	544p	Daily	927	0	PJet	
1053p	1154p	Ex Sa	189	1	Jet	
MOBILE, ALA.-PASCAGOULA, MISS. (CST)						
S 710a	136p	Ex Su	932/375	4	PJet/Jet	ORD
MONROE, LA. (CST)						
606p	1102p	Ex Sa	172/476	3	Jet/Jet	ORD
MONTGOMERY, ALA. (CST)						
L 1000a	400p	Daily	528/448	3	Jet/Jet	ORD
NASHVILLE, TENN. (CST)						
S 1000a	303p	Daily	528/394	2	Jet/Jet	ORD

Leave	Arrive	Freq.	Flights	Stops	Equip.	Conn. City
NEW ORLEANS, LA. (CST)						
606p	1156p	Ex Sa	172/476	4	Jet/Jet	ORD
NEW YORK, N. Y.-NEWARK, N. J. (EST)						
B 620a	1058a	L Ex Su	542/350	2	Jet/Jet	MKE
L 1000a	315p	L Ex Sa	528/352	2	Jet/Jet	MSN
D 451p	926p	L Ex Sa	314/46	2	Jet/Jet	MKE
OMAHA, NEBR. (CST)						
510p	900p	Ex Sa	927/531	1	PJet/Jet	MSP
ORANGE COUNTY/SANTA ANA/ANAHEIM, CA. (PST)						
L 620a	107p	Daily	542/47	4	Jet/Jet	MKE
ORLANDO, FLA. (EST)						
B 620a	1115a	Sa Su	542/30	2	Jet/Jet	MKE
Above Flight Effective December 20						
PHILADELPHIA, PA. (EST)						
B 620a	1155a	Daily	542/422	3	Jet/Jet	MKE
S 451p	924p	Ex Sa	314/164	2	Jet/Jet	MKE
PHOENIX, AZ. (MST)						
L 620a	1225p	Daily	542/47	3	Jet/Jet	MKE
ST. LOUIS, MO. (CST)						
B 620a	849a	Ex Su	542/400	2	Jet/Jet	MKE
SAN DIEGO, CA. (PST)						
L 1040a	219p	Daily	563/85	2	Jet/JET	MSP
TALLAHASSEE, FLA. (EST)						
L 710a	240p	Ex Sa Su	932/272	3	PJet/Jet	ORD
L 1000a	552p	Daily	528/448	4	Jet/Jet	ORD
TAMPA-ST. PETERSBURG, FLA. (EST)						
B 620a	1124a	Daily	542/440	2	Jet/Jet	MKE
D 451p	959p	Daily	314	2	Jet	
THIEF RIVER FALLS, MINN. (CST)						
510p	803p	Daily	927	3	PJet	
TORONTO, ONT., CANADA (EST)						
S 620a	1254p	Daily	542/536	3	Jet/Jet	MKE
TUCSON, AZ. (MST)						
L 1040a	255p	Daily	563	2	Jet	

Leave	Arrive	Freq.	Flights	Stops	Equip.	Conn. City
LAND O'LAKES, WIS. (CST)						
See Rhinelander-Land O'Lakes, Wis.						
LANSING, MICH. (EST)						
Reservations 489-7531 Air Freight 323-4850 Today's Arrivals-Departures Information 323-3277						
To						
ALBANY, GA. (EST)						
L 950a	307p	Daily	372/599	4	Jet/Jet	ATL
ALPENA, MICH. (EST)						
950a	1235p	Daily	372/953	2	Jet/PJet	DTW
1045a	1235p	Ex Sa Su	542/953	1	Jet/PJet	DTW
448p	630p	Daily	182/957	1	Jet/PJet	DTW

REPUBLIC AIRLINES SYSTEM TIMETABLE

EFFECTIVE DECEMBER 1, 1980
ALL TIMES SHOWN ARE LOCAL

Leave	Arrive	Freq.	Flights	Stops	Equip.	Conn. City	Leave	Arrive	Freq.	Flights	Stops	Equip.	Conn. City	Leave	Arrive	Freq.	Flights	Stops	Equip.	Conn. City	Leave	Arrive	Freq.	Flights	Stops	Equip.	Conn. City	
LANSING, MICH. (Cont'd)							GREENVILLE, MISS. (CST)							MUSKEGON, MICH. (EST)							BISMARCK-MANDAN, N. D. (CST)							
BATON ROUGE, LA. (CST)							GULFPORT-BILOXI, MISS. (CST)							NASHVILLE, TENN. (CST)							BOISE, IDAHO (MST)							
D 603p	9 15p	Ex Sa	236/478	2	Jet/Jet	ORD	\$ 605a	12 55p	Daily	950/375	4	PJet/Jet	ORD	B 605a	10 01a	Daily	950/390	3	PJet/Jet	ORD	S 950a	12 25p	Daily	758	0	Jet		
B 605a	11 01a	Daily	950/390	4	PJet/Jet	ORD	L 755a	12 55p	Ex Sa	263/375	3	Jet/Jet	ORD	B 755a	10 01a	Ex Su	263/390	2	Jet/Jet	ORD	D 3 10p	8 13p	Daily	64/21	1	Jet/Jet	DEN	
B 755a	11 01a	Ex Su	263/390	3	Jet/Jet	ORD	L 950a	2 30p	Ex Sa	372	4	Jet	DTW	S 950a	11 50a	Daily	372/237	2	Jet/Jet	DTW	BOSTON, MASS. (EST)							
S 950a	11 7p	Daily	372/237	4	Jet/Jet	DTW	L 10 45a	2 30p	Ex Sa Su	542/372	3	Jet/Jet	DTW	\$ 10 45a	11 50a	Ex Sa Su	542/237	1	Jet/Jet	DTW	D 11 50a	10 08p	Ex Sa	82/588	2	Jet/Jet	DTW	
\$ 10 45a	11 7p	Ex Sa Su	542/237	3	Jet/Jet	DTW	HANCOCK-HOUGHTON, MICH. (EST)							NEW ORLEANS, LA. (CST)							BRAINERD, MINN. (CST)							
S 4 48p	7 09p	Daily	182	2	Jet		3 40p	6 33p	Ex Sa	943	3	PJet		S 4 48p	8 03p	Ex Sa	236/398	1	Jet/Jet	ORD	L 11 50a	6 58p	Daily	82/927	1	Jet/PJet	MSP	
BISMARCK-MANDAN, N. D. (CST)							9 50p	12 10a	Daily	191	2	Jet		NEW YORK, N. Y.-NEWARK, N. J. (EST)							BURBANK, CA. (PST)							
\$ 755a	1 56p	Ex Su	263/501	4	Jet/Jet	ORD	B 7 00a	9 44a	Ex Sa Su	540/290	1	Jet/Jet	DTW	D 7 00a	9 52p	Ex Sa	236/478	3	Jet/Jet	ORD	9 45a	10 32a	Daily	898	0	Jet		
BOSTON, MASS. (EST)							B 7 55a	11 43a	Ex Sa Su	263/500	2	Jet/Jet	ORD	ORLANDO, FLA. (EST)							11 10a	12 04p	Daily	31	0	Jet		
L 7 00a	9 43a	Ex Su	540/582	1	Jet/Jet	DTW	L 11 20a	3 11p	Ex Sa	541/504	2	Jet/Jet	ORD	B 7 00a	9 35a	L Ex Su	540	1	Jet	DTW	3 35p	4 29p	Daily	707	0	Jet		
L 9 50a	1 37p	Daily	372/584	2	Jet/Jet	DTW	D 6 03p	9 25p	Ex Sa	236/506	1	Jet/Jet	ORD	L 10 45a	1 25p	L Ex Sa Su	542	1	Jet	DTW	5 10p	5 57p	Daily	893	0	Jet		
L 10 45a	1 37p	Ex Sa Su	542/584	1	Jet/Jet	DTW	HUNTSVILLE-DECATUR, ALA. (CST)							7 22p	10 05p	L Ex Sa	473/546	1	Jet/Jet	DTW	CALGARY, ALTA., CANADA (MST)							
S 7 22p	10 08p	Ex Sa	473/588	1	Jet/Jet	DTW	\$ 950a	12 38p	Daily	372/237	3	Jet/Jet	DTW	PANAMA CITY, FLA. (CST)							\$ 9 50a	3 05p	Daily	758	2	Jet		
BURBANK, CA. (PST)							\$ 10 45a	12 38p	Ex Sa Su	542/237	2	Jet/Jet	DTW	L 9 50a	1 27p	Daily	372/264	3	Jet/Jet	ATL	D 3 10p	8 21p	Daily	746	1	Jet		
B 6 05a	11 53a	Daily	950/55	3	PJet/Jet	MKE	S 6 03p	8 56p	Ex Sa	236/398	2	Jet/Jet	DTW	ROCHESTER, MINN. (CST)							D 5 05p	8 34p	Daily	714	0	Jet		
CHICAGO, ILL. (CST)							IRON MOUNTAIN-KINGSFORD, MICH. (CST)							SAGINAW-BAY CITY-MIDLAND, MICH. (EST)							CLEVELAND, OHIO (EST)							
\$ 6 05a	7 05a	Daily	950	2	PJet		9 50p	10 30p	Daily	191	1	Jet		9 50a	10 12a	Daily	372	0	Jet		D 11 50a	8 54p	Ex Sa	82/295	2	Jet/Jet	DTW	
7 55a	8 12a	0	Ex Su	263	1	Jet		IRONWOOD, MICH.-ASHLAND, WIS. (CST)							9 45p	10 07p	Daily	658	0	Jet		\$ 12 45p	3 25p	Daily	66	0	Jet	
11 20a	11 37a	0	Daily	541	1	Jet		\$ 6 05a	10 30a	Daily	950/981	4	PJet/PJet	MKE	SARASOTA-BRADENTON, FLA. (EST)							\$ 3 10p	5 52p	Daily	64	0	Jet	
6 03p	5 48p	0	Ex Sa	236	0	Jet		9 50p	11 18p	Ex Sa	191/527	2	Jet/Jet	GRB	B 7 00a	10 48a	Ex Su	540/122	1	Jet/Jet	DTW	DES MOINES, IOWA (CST)						
CINCINNATI, OHIO (EST)							JACKSONVILLE, FLA. (EST)							SAULT STE. MARIE, MICH. (EST)							L 9 30a	4 30p	Daily	704/46	2	Jet/Jet	PHX	
4 48p	7 38p	Ex Sa	182/288	1	Jet/Jet	DTW	L 9 50a	2 35p	Daily	372/460	3	Jet/Jet	ATL	\$ 6 05a	10 39a	Daily	950/171	3	PJet/Jet	ORD	DETROIT, MICH. (EST)							
CLEVELAND, OHIO (EST)							D 4 48p	8 55p	Ex Sa	182/376	2	Jet/Jet	DTW	7 55a	10 39a	Ex Su	263/171	2	Jet/Jet	ORD	D 11 50a	7 44p	Ex Sa	82	1	JET		
9 50a	12 39p	Daily	372/167	2	Jet/Jet	DTW	KALAMAZOO-BATTLE CREEK, MICH. (EST)							9 50a	10 12a	Daily	372	0	Jet		L 11 50a	8 30p	Daily	82/512	2	Jet/Jet	MSP	
10 45a	12 39p	Ex Sa Su	542/167	1	Jet/Jet	DTW	11 20a	11 43a	Daily	541	0	Jet		9 45p	10 07p	Daily	658	0	Jet		DULUTH, MINN.-SUPERIOR, WIS. (CST)							
7 22p	8 54p	Ex Sa	473/295	1	Jet/Jet	DTW	MADISON, WIS. (CST)							STEVENS POINT, WIS. (CST)							L 11 50a	7 18p	Ex Sa Su	82/467	1	JET/JET	MSP	
COLUMBUS, OHIO (EST)							\$ 6 05a	9 27a	Daily	950/563	3	PJet/Jet	ORD	\$ 6 05a	9 27a	Daily	950/981	2	PJet/PJet	MKE	D 4 55p	11 30p	Ex Sa	84/507	1	JET/JET	MSP	
B 6 05a	10 58a	Ex Su	950/420	3	PJet/Jet	MKE	7 55a	9 27a	Ex Su	263/563	2	Jet/Jet	ORD	6 03p	9 12p	Ex Sa	236/347	2	Jet/Jet	ORD	EAU CLAIRE, WIS. (CST)							
DENVER, COLO. (MST)							11 20a	12 42p	Daily	541/533	2	Jet/Jet	ORD	EDMONTON, ALTA., CANADA (MST)							L 11 50a	6 22p	Daily	82/362	1	JET/JET	MSP	
B 6 05a	9 55a	Daily	950/55	2	PJet/Jet	MKE	6 03p	6 57p	Ex Sa	236/273	1	Jet/Jet	ORD	\$ 9 50a	4 10p	Daily	758	3	Jet		FARGO, N. D.-MOORHEAD, MINN. (CST)							
DES MOINES, IOWA (CST)							MARQUETTE, MICH. (EST)							SYRACUSE, N. Y. (EST)							D 5 05p	9 38p	Daily	714	1	JET		
\$ 6 05a	10 10a	Daily	950/47	2	PJet/Jet	MKE	7 55a	12 17p	Ex Su	263/321	3	Jet/Jet	GRR	\$ 9 50a	1 05p	Ex Su	372/173	2	Jet/Jet	DTW	FRESNO, CA. (PST)							
DETROIT, MICH. (EST)							3 40p	6 00p	Ex Sa	943	2	PJet		\$ 10 45a	1 05p	Ex Sa Su	542/173	1	Jet/Jet	DTW	6 10p	7 10p	Daily	256	0	Jet		
\$ 7 00a	7 33a	Ex Su	540	0	Jet		9 50p	11 59p	Daily	191/407	2	Jet/Jet	GRB	TALLAHASSEE, FLA. (EST)							GRAND CANYON, AZ. (MST)							
9 50a	11 02a	Daily	372	1	Jet		MEMPHIS, TENN. (CST)							L 9 50a	2 40p	Ex Sa	372/272	3	Jet/Jet	ATL	9 30a	11 09a	Daily	704	0	Jet		
10 45a	11 13a	Ex Sa Su	542	0	Jet		B 6 05a	8 23a	Daily	950/246	2	PJet/Jet	MKE	L 11 20a	5 52p	Daily	541/448	4	Jet/Jet	ORD	1 35p	4 50p	Daily	733/883	1	Jet/Jet	PHX	
4 48p	5 15p	Daily	182	0	Jet		7 55a	11 22a	Ex Su	263/375	2	Jet/Jet	ORD	D 6 03p	7 38p	Ex Sa	236/478	1	Jet/Jet	ORD	GRAND FORKS, N. D. (CST)							
7 22p	7 50p	Ex Sa	473	0	Jet		L 11 20a	2 33p	Daily	541/448	2	Jet/Jet	ORD	GRAND RAPIDS, MICH. (EST)							L 11 50a	7 24p	Daily	82/657	1	JET/JET	MSP	
9 45p	10 49p	Daily	658	1	Jet		D 6 03p	7 38p	Ex Sa	236/478	1	Jet/Jet	ORD	D 1 55p	11 14p	Ex Sa	80/446	1	JET/JET	MKE	GREEN BAY-CLINTONVILLE, WIS. (CST)							
10 50p	11 15p	Ex Sa	944	0	PJet		MERIDIAN, MISS. (CST)							WASHINGTON, D. C. (EST)							L 11 50a	6 40p	Ex Sa	82/389	1	JET/JET	MSP	
DOTHAN, ALA. (CST)							L 9 50a	2 13p	Daily	372/137	4	Jet/Jet	ATL	B 7 00a	9 48p	B Ex Sa	473	1	Jet		D 1 55p	9 18p	Daily	80/407	1	JET/JET	MKE	
L 9 50a	1 25p	Daily	372/599	3	Jet/Jet	ATL	MIAMI, FLA. (EST)							TORONTO, ONT., CANADA (EST)							HOUSTON, TEX. (CST)							
EGLIN A.F.B.-FORT WALTON BEACH, FLA. (CST)							\$ 7 22p	11 42p	Ex Sa	473/316	2	Jet/Jet	DTW	\$ 7 00a	10 34a	Ex Su	540/532	1	Jet/Jet	DTW	B 8 30a	11 6p	H Daily	86	0	Jet		
\$ 11 20a	5 45p	Ex Sa	541/394	4	Jet/Jet	ORD	MILWAUKEE, WIS. (CST)							9 50a	12 54p	Daily	372/536	2	Jet/Jet	DTW	L 12 40p	5 26p	H Daily	821	0	Jet		
ESCANABA, MICH. (EST)							\$ 6 05a	6 10a	Daily	950	1	PJet		10 45a	12 54p	Ex Sa Su	542/536	1	Jet/Jet	DTW	D 3 15p	10 02p	H Daily	11/784	1	Jet/Jet	PHX	
7 55a	11 46a	Ex Su	263/321	2	Jet/Jet	GRR	MINNEAPOLIS-ST. PAUL, MINN. (CST)							7 22p	9 13p	Ex Sa	473/82	1	Jet/JET	DTW	D 6 20p	11 06p	H Daily	894	0	Jet		
3 40p	5 26p	Ex Sa	943	1	PJet		B 6 05a	8 37a	Ex Su	950/651	3	PJet/Jet	ORD	WAUSAU, WIS. (CST)							KALISPELL, MONT. (MST)							
9 50p	11 26p	Daily	191/407	1	Jet/Jet	GRB	B 6 05a	8 55a	Daily	950/423	2	PJet/Jet	MKE	\$ 6 05a	9 27a	Daily	950/981	2	PJet/PJet	MKE	B 9 00a	2 52p	Daily	752	2	Jet		
FARGO, N. D.-MOORHEAD, MINN. (CST)							7 55a	11 10a	Ex Su	263/563	4	Jet/Jet	ORD	\$ 6 03p	8 10p	Ex Sa	236/347	2	Jet/Jet	ORD	S 9 50a	2 52p	Daily	758/752	2	Jet/Jet	GEG	
\$ 7 55a	1 03p	Ex Sa	263/501	3	Jet/Jet	ORD	3 40p	5 10p	Ex Su	943/429	1	PJet/Jet	GRB	WEST PALM BEACH, FLA. (EST)							KLAMATH FALLS, ORE. (PST)							
FT. LAUDERDALE-HOLLYWOOD, FLA. (EST)							6 03p	8 00p	Ex Sa	236/571	1	Jet/Jet	ORD	B 7 00a	11 37a	Ex Su	540/445	2	Jet/Jet	DTW	3 10p	7 49p	Daily	746/946	2	Jet/Jet	SFO	
B 7 00a	11 13a	Sa	540/36	1	Jet/Jet	DTW	MOBILE, ALA.-PASCAGOULA, MISS. (CST)							LAS VEGAS, NEV. (PST)							L 11 50a	5 51p	Daily	82/172	1	JET/JET	MSP	
Above Flight Effective December 20							7 55a	1 36p	Ex Su	263/375	4	Jet/Jet	ORD	Reservations 385-2400							LA CROSSE, WIS. (CST)							
D 4 48p	9 43p	Daily	182/447	1	Jet/Jet	DTW	L 9 50a	1 50p	Ex Sa	372	3	Jet		Air Freight 739-5411							LOS ANGELES, CA. (PST)							
GRAND RAPIDS, MICH. (EST)							MONROE, LA. (CST)							Today's Arrivals-Departures Information 739-5716							1 40p	3 22p	Daily	740	1	Jet		
7 55a	8 15a	Ex Su	263	0	Jet		6 03p	11 02p	Ex Sa	236/476	3	Jet/Jet	ORD	To BEMIDJI, MINN. (CST)														
GREEN BAY-CLINTONVILLE, WIS. (CST)							MONTGOMERY, ALA. (CST)							L 11 50a	7 32p	Daily	82/927	2	JET/PJET	MSP								
\$ 6 05a	9 28a	Daily	950/165	2	PJet/Jet	MKE	L 11 20a	4 00p	Daily	541/448	3	Jet/Jet	ORD															
7 55a	9 57a	Ex Su	263/321	1	Jet/Jet	GRR	MONTREAL, QUEBEC, CANADA (EST)																					
3 40p	3 30p	Ex Sa	943	0	PJet		L 9 50a	1 25p	Ex Sa	372/642	2	Jet/Jet	DTW															
9 50p	9 30p	Daily	191	0	Jet		L 10 45a	1 25p	Ex Sa Su	542/642	1	Jet/Jet	DTW															

REPUBLIC AIRLINES SYSTEM TIMETABLE

EFFECTIVE DECEMBER 1, 1980
ALL TIMES SHOWN ARE LOCAL

Leave	Arrive	Freq.	Flights	Stops	Equip.	Conn. City	Leave	Arrive	Freq.	Flights	Stops	Equip.	Conn. City	Leave	Arrive	Freq.	Flights	Stops	Equip.	Conn. City	Leave	Arrive	Freq.	Flights	Stops	Equip.	Conn. City
LAS VEGAS, NEV. (Cont'd)							SAN JOSE, CA. (PST)							DOTHAN, ALA. (CST)							LEWISTON, IDAHO/ CLARKSTON, WASH. (PST)						
MADISON, WIS. (CST)							SEATTLE/TACOMA, WASH. (PST)							EGLIN A.F.B.- FORT WALTON BEACH, FLA. (CST)							Reservations 746-1341 Air Freight 746-1353						
D 155p 850p Ex Sa 80/349 1 JET/Jet MKE							B 720a 1034a Daily 830 1 JET							S 637a 950a Ex Su 146/132 2 Jet/Jet ATL							To						
MILWAUKEE, WIS. (CST)							B 900a 1150a Daily 752 0 JET							S 637a 950a Ex Su 146/206 2 Jet/Jet ATL							BOISE, IDAHO (MST)						
D 930a 555p Daily 704/46 3 Jet/Jet PHX							D 325p 652p Daily 832 1 Jet							S 637a 950a Ex Su 146/206 2 Jet/Jet ATL							1 10p 249p Daily 25 0 Jet						
L 1150a 608p Daily 82/512 1 JET/Jet MSP							D 600p 1014p Daily 820 2 Jet							S 637a 950a Ex Su 146/206 2 Jet/Jet ATL							BURBANK, CA. (PST)						
D 155p 720p Daily 80 0 JET							S 705p 920p Daily 772 0 Jet							S 637a 950a Ex Sa 137/394 2 Jet/Jet ATL							D 110p 544p Daily 25 3 Jet						
MINNEAPOLIS-ST. PAUL, MINN. (CST)							SIOUX FALLS, S. D. (CST)							GREENVILLE-SPARTANBURG, S. C. (EST)							OAKLAND, CA. (PST)						
L 1150a 435p Daily 82 0 JET							L 1150a 735p Ex Sa 82/437 1 JET/Jet MSP							S 637a 1050a Ex Su 146/370 2 Jet/Jet ATL							3 30p 912p Daily 35/822 2 Jet/Jet SEA						
D 455p 940p Daily 84 0 JET							SPOKANE, WASH. (PST)							S 637a 1050a Ex Sa 137/282 2 Jet/Jet ATL							PORTLAND, ORE. (PST)						
L 1150a 815p Daily 82/657 2 JET/Jet MSP							B 720a 1148a Daily 830/25 2 JET/Jet SEA							S 637a 1050a Ex Sa 137/282 2 Jet/Jet ATL							1 10p 359p Daily 25/866 1 Jet/Jet BOI						
OAKLAND, CA. (PST)							B 900a 1238p Daily 752 1 Jet							GREENWOOD, MISS. (CST)							SALT LAKE CITY, UTAH (MST)						
10 40a 1139a Daily 810 0 Jet							S 950a 1241p Daily 758 1 Jet							10 45a 2 08p Ex Sa 795/785 3 PJet/PJet MEM							1 10p 436p Daily 25 2 Jet						
6 00p 804p Daily 820 1 Jet							STEVENS POINT, WIS. (CST)							HUNTSVILLE-DECATUR, ALA. (CST)							SAN JOSE, CA. (PST)						
7 10p 825p Daily 748 0 JET							L 1150a 700p Daily 82/362 2 JET/Jet MSP							S 637a 940a Ex Su 146/405 2 Jet/Jet ATL							3 30p 1010p Daily 35/822 3 Jet/Jet SEA						
ONTARIO/RIVERSIDE, CA. (PST)							THIEF RIVER FALLS, MINN. (CST)							10 45a 2 14p Daily 795/144 2 PJet/Jet MEM							SEATTLE/TACOMA, WASH. (PST)						
2 30p 314p Daily 801 0 Jet							L 1150a 803p Daily 82/927 3 JET/PJet MSP							1 50p 5 17p Daily 137/285 2 Jet/Jet ATL							3 30p 555p Daily 35 1 Jet						
5 00p 544p Daily 883 0 Jet							TORONTO, ONT., CANADA (EST)							6 30p 8 52p Ex Sa 794/406 1 PJet/Jet MEM							SPOKANE, WASH. (PST)						
ORANGE COUNTY/SANTA ANA/ANAHEIM, CA. (PST)							D 11 50a 9 13p Ex Sa 82 2 JET							MEMPHIS, TENN. (CST)							3 30p 357p Daily 35 0 Jet						
9 00a 955a Daily 851 0 Jet							TRAVERSE CITY, MICH. (EST)							10 45a 12 22p Daily 795 1 PJet							TWIN FALLS/SUN VALLEY, IDAHO (MST)						
11 45a 12 40p Daily 854 0 Jet							D 155p 11 28p Daily 80/343 1 JET/Jet MKE							6 30p 7 30p Daily 794 0 PJet							D 3 15p 9 13p Daily 11/864 2 Jet/Jet PHX						
12 40p 1 35p Daily 63 0 Jet							TUCSON, AZ. (MST)							MERIDIAN, MISS. (CST)							PASCAGO/WASH. (PST)						
2 55p 3 47p Daily 751 0 Jet							9 30a 1 14p Daily 704/14 2 Jet/JET PHX							6 37a 7 00a Ex Su 146 0 Jet							B 9 00a 1 30p Daily 752/760 2 Jet/Jet SEA						
7 25p 8 18p Daily 753 0 Jet							12 10p 2 16p Daily 855 0 JET							10 45a 11 13a Daily 795 0 PJet							D 1 40p 7 09p Daily 746/740 1 Jet/Jet SFO						
7 50p 8 42p Daily 61 0 Jet							12 15p 3 10p Daily 809 1 JET							1 50p 2 13p Daily 137 0 Jet							S 7 05p 11 59p Daily 772/919 2 Jet/Jet SEA						
OSHKOSH, WIS. (CST)							1 35p 5 05p Daily 733/988 1 Jet/Jet PHX							MILWAUKEE, WIS. (CST)							PHOENIX, AZ. (MST)						
D 155p 10 02p Ex Sa 80/947 1 JET/PJet MKE							TWIN FALLS/SUN VALLEY, IDAHO (MST)							L 10 45a 4 05p Daily 795/473 3 PJet/Jet MEM							9 30a 11 56a Daily 704 1 Jet						
PALM SPRINGS/INDIO, CA. (PST)							D 3 15p 9 13p Daily 11/864 2 Jet/Jet PHX							MINNEAPOLIS-ST. PAUL, MINN. (CST)							11 15a 1 11p Daily 739 0 JET						
1 40p 2 25p Daily 740 0 Jet							WAUSAU, WIS. (CST)							10 45a 4 30p Daily 795/455 2 PJet/Jet MEM							12 15p 2 11p Daily 809 0 Jet						
PASCO/RICHLAND/KENNEWICK, WASH. (PST)							L 11 50a 7 00p Daily 82/362 2 JET/Jet MSP							D 1 50p 6 05p Ex Sa 137/467 2 Jet/Jet ATL							1 35p 3 24p Daily 733 0 Jet						
B 9 00a 1 30p Daily 752/760 2 Jet/Jet SEA							YAKIMA, WASH. (PST)							6 30p 10 05p Sa 794/457 1 PJet/Jet MEM							3 15p 5 08p Daily 11 0 Jet						
D 1 40p 7 09p Daily 740 3 Jet							B 9 00a 12 43p Daily 752/760 1 Jet/Jet SEA							6 30p 10 15p Ex Sa 794/459 1 PJet/Jet MEM							9 55p 11 45p Daily 37 0 JET						
D 3 10p 7 09p Daily 746/740 1 Jet/Jet SFO							D 1 40p 7 50p Daily 740 4 Jet							MUSCLE SHOALS, ALA. (CST)							REDDING/RED BLUFF, CA. (PST)						
S 7 05p 11 59p Daily 772/919 2 Jet/Jet SEA							S 7 05p 11 20p Daily 772/919 1 Jet/Jet SEA							10 45a 1 58p Daily 795/754 3 PJet/PJet MEM							3 10p 6 55p Daily 746/946 1 Jet/Jet SFO						
PHOENIX, AZ. (MST)							LAUREL-HATTIESBURG, MISS. (CST)							NEW YORK, N. Y.-NEWARK, N. J. (EST)							REDMOND/BEND, ORE. (PST)						
9 30a 11 56a Daily 704 1 Jet							Reservations 800-241-9385							D 150p 6 56p L Daily 137/635 2 Jet/Jet ATL							3 10p 8 40p Daily 746/946 3 Jet/Jet SFO						
11 15a 1 11p Daily 739 0 JET							Air Freight 544-0111							ORLANDO, FLA. (EST)							RENO, NEV. (PST)						
12 15p 2 11p Daily 809 0 Jet							Today's Arrivals-Departures Information 544-0111							S 637a 1 01p Ex Su 146/267 4 Jet/Jet ATL							7 20a 8 30a Daily 830 0 JET						
1 35p 3 24p Daily 733 0 Jet							To							1 50p 8 40p Ex Sa 137/374 4 Jet/Jet ATL							7 30p 8 40p Daily 852 0 Jet						
3 15p 5 08p Daily 11 0 Jet							ALBANY, GA. (EST)							PANAMA CITY, FLA. (CST)							ROCHESTER, MINN. (CST)						
9 55p 11 45p Daily 37 0 JET							S 637a 10 55a Ex Su 146/250 2 Jet/Jet ATL							S 637a 10 11a Ex Su 146/267 2 Jet/Jet ATL							L 11 50a 5 57p Daily 82/476 1 JET/Jet MSP						
REDMOND/BEND, ORE. (PST)							1 50p 6 30p Ex Sa 137/195 2 Jet/Jet ATL							1 50p 5 50p Ex Sa 137/374 2 Jet/Jet ATL							SACRAMENTO, CA. (PST)						
3 10p 8 40p Daily 746/946 3 Jet/Jet SFO							1 50p 6 40p Sa 137/538 3 Jet/Jet ATL							1 50p 5 50p Ex Sa 137/496 2 Jet/Jet ATL							2 40p 3 59p Daily 812 0 Jet						
RENO, NEV. (PST)							ATLANTA, GA. (EST)							ST. LOUIS, MO. (CST)							SAGINAW-BAY CITY- MIDLAND, MICH. (EST)						
7 20a 8 30a Daily 830 0 JET							S 637a 9 10a Ex Su 146 1 Jet							S 637a 11 57a Ex Su 146/405 4 Jet/Jet ATL							D 1 55p 9 42p Daily 80/56 1 JET/Jet MKE						
7 30p 8 40p Daily 852 0 Jet							1 50p 4 25p Daily 137 1 Jet							10 45a 3 47p Daily 795/218 2 PJet/Jet MEM							1 50p 3 59p Daily 812 0 Jet						
ROCHESTER, MINN. (CST)							CHATTANOOGA, TENN. (EST)							6 30p 9 15p Ex Sa 794/228 1 PJet/Jet MEM							1 50p 3 10p Daily 746/740 1 Jet/Jet SFO						
L 11 50a 5 57p Daily 82/476 1 JET/Jet MSP							6 30p 10 18p Ex Sa 794/126 1 PJet/Jet MEM							TALLAHASSEE, FLA. (EST)							SALT LAKE CITY, UTAH (MST)						
SACRAMENTO, CA. (PST)							CHICAGO, ILL. (CST)							S 637a 10 56a Ex Su 146/270 2 Jet/Jet ATL							1 10p 3 59p Daily 812 0 Jet						
2 40p 3 59p Daily 812 0 Jet							L 10 45a 2 45p O Daily 795/473 2 PJet/Jet MEM							1 50p 7 35p Ex Sa 137/374 3 Jet/Jet ATL							2 40p 3 59p Daily 812 0 Jet						
6 10p 8 09p Daily 256 1 Jet							D 1 50p 5 38p O Ex Sa 137/273 2 Jet/Jet ATL							TUPELO, MISS. (CST)							SALT LAKE CITY, UTAH (MST)						
SAGINAW-BAY CITY- MIDLAND, MICH. (EST)							S 6 30p 9 46p O Ex Sa 794/479 1 PJet/Jet MEM							6 30p 9 00p Ex Sa 794/732 1 PJet/PJet MEM							1 10p 4 33p Daily 11 0 Jet						
D 1 55p 9 42p Daily 80/56 1 JET/Jet MKE							COLUMBUS, MISS. (CST)							TUSCALOOSA, ALA. (CST)							8 20p 8 58p Daily 7 0 Jet						
SAN DIEGO, CA. (PST)							S 637a 10 29a Ex Su 146/143 3 Jet/Jet ATL							S 637a 9 54a Ex Su 146/143 2 Jet/Jet ATL							PASCO/RICHLAND/KENNEWICK, WASH. (PST)						
10 35a 11 29a Daily 81 0 JET							10 45a 2 33p Daily 795/454 2 PJet/Jet MEM							1 50p 5 48p Daily 137/497 2 Jet/Jet ATL							B 7 10a 11 25a Daily 912 2 Jet						
1 25p 2 19p Daily 85 0 JET							1 50p 6 23p Daily 137/497 3 Jet/Jet ATL							UNIVERSITY-OXFORD, MISS. (CST)							D 3 50p 7 09p Daily 740 1 Jet						
SAN FRANCISCO, CA. (PST)							6 30p 9 35p Ex Sa 794/732 2 PJet/PJet MEM							10 45a 1 25p Ex Sa 795/785 2 PJet/PJet MEM							PHOENIX, AZ. (MST)						
1 40p 4 59p Daily 740 2 Jet							DETROIT, MICH. (EST)							WICHITA, KAN. (CST)							S 10 25a 2 32p Daily 1/16 1 Jet/JET TUS						
3 10p 4 26p Daily 746 0 Jet							S 1 50p 6 23p Daily 137/375 2 Jet/Jet ATL							6 30p 9 45p Ex Sa 794/196 1 PJet/Jet MEM							1 00p 5 08p Daily 11 2 Jet						

Airports: N—Washington National Airport
D—Washington Dulles Airport
B—Baltimore International Airport

L—New York LaGuardia Airport
O—Chicago O'Hare Airport

H—Houston Hobby
I—Houston Intercontinental

JET—(Boldface Type) — Boeing 727-200

REPUBLIC AIRLINES SYSTEM TIMETABLE

EFFECTIVE DECEMBER 1, 1980
ALL TIMES SHOWN ARE LOCAL

Leave Arrive Freq. Flights Stops Equip. Conn. City

Leave Arrive Freq. Flights Stops Equip. Conn. City

Leave Arrive Freq. Flights Stops Equip. Conn. City

Leave Arrive Freq. Flights Stops Equip. Conn. City

LOS ANGELES, CA. (Cont'd)

REDDING/RED BLUFF, CA. (PST)
 7 10a 9 31a Daily 912/712 1 Jet/Jet SFO
 4 20p 6 55p Daily 946 1 Jet/Jet
 5 50p 8 47p Daily 2/848 1 Jet/Jet SFO

REDMOND/BEND, ORE. (PST)
 \$11 45a 3 24p Daily 788/939 1 Jet/Jet EUG
 4 20p 8 40p Daily 946 3 Jet

SAN DIEGO, CA. (PST)
 12 00n 12 38p Daily 715 0 Jet

SAN FRANCISCO, CA. (PST)
 7 10a 8 20a Daily 912 0 Jet
 8 50a 10 00a Daily 783 0 Jet
 3 50p 4 59p Daily 740 0 Jet
 4 20p 5 29p Daily 946 0 Jet
 5 50p 6 59p Daily 2 0 Jet

SEATTLE/TACOMA, WASH. (PST)
 B 8 10a 11 45a Daily 6/751 1 Jet/Jet GEG
 D 1 00p 6 52p Daily 11/832 3 Jet/Jet LAS
 D 3 50p 8 35p Daily 740 3 Jet

SPOKANE, WASH. (PST)
 B 8 10a 10 40a Daily 6 0 Jet
 D 5 20p 7 43p Daily 814 0 Jet

TUCSON, AZ. (MST)
 \$10 25a 12 42p Daily 1 0 Jet
 12 00n 3 00p Daily 715 1 Jet
 \$ 1 50p 4 07p Daily 917 0 Jet
 8 30p 10 46p Daily 939 0 Jet

TWIN FALLS/SUN VALLEY, IDAHO (MST)
 D 1 50p 9 13p Daily 917/864 3 Jet/Jet TUS

YAKIMA, WASH. (PST)
 B 7 10a 12 08p Daily 912 3 Jet
 D 3 50p 7 50p Daily 740 2 Jet

LUDINGTON, MICH. (EST)

See Manistee-Ludington, Mich.

MADISON, WIS. (CST)

Reservations 257-9541
Air Freight 249-1223
Today's Arrivals-Departures Information 249-0355

ATLANTA, GA. (EST)
 L 8 40a 1 09p Ex Sa 150/272 1 Jet/Jet ORD
 S 1 30p 5 05p Ex Sa 182/274 1 Jet/Jet ORD
 D 1 30p 7 05p Daily 182/276 1 Jet/Jet ORD
 S 5 15p 10 55p Ex SaSu 366/398 3 Jet/Jet ORD

BATON ROUGE, LA. (CST)
 D 5 15p 9 15p Ex SaSu 366/478 2 Jet/Jet ORD

BENTON HARBOR-ST. JOSEPH, MICH. (EST)
 10 50a 3 47p Daily 528/987 1 Jet/Pjet ORD
 8 25p 9 40p Ex Sa 234/925 1 Jet/Pjet ORD

BIRMINGHAM, ALA. (CST)
 B 7 10a 11 01a Ex Su 584/390 2 Jet/Jet ORD
 S 1 30p 7 09p Daily 182 4 Jet

BISMARCK-MANDAN, N. D. (CST)
 \$10 05a 1 56p Daily 240/501 3 Jet/Jet MSP

BOSTON, MASS. (EST)
 L 7 10a 1 37p Ex Su 584 3 Jet

BURBANK, CA. (PST)
 B 7 05a 11 53a Daily 542/55 2 Jet/Jet MKE

CHICAGO, ILL. (CST)
 7 05a 9 00a O Daily 542/940 1 Jet/Pjet MKE
 \$ 7 10a 7 45a O Ex Su 584 0 Jet
 8 40a 9 15a O Daily 150 0 Jet
 10 50a 11 25a O Daily 528 0 Jet
 11 15a 1 30p O Ex Sa 352/942 1 Jet/Pjet MKE
 1 30p 2 05p O Daily 182 0 Jet
 5 15p 5 50p O Ex SaSu 366 0 Jet
 6 25p 7 00p O Ex Sa 234 0 Jet

CINCINNATI, OHIO (EST)
 B 7 05a 10 13a Daily 542/422 1 Jet/Jet MKE
 1 10p 4 40p Daily 354/424 2 Jet/Jet MKE
 5 40p 8 48p Ex Sa 314/426 1 Jet/Jet MKE

CLEVELAND, OHIO (EST)
 \$ 7 10a 12 39p Ex Su 584/167 3 Jet/Jet DTW

COLUMBUS, OHIO (EST)
 B 7 05a 10 58a Ex Su 542/420 2 Jet/Jet MKE
 1 10p 5 35p Ex Sa 354/418 1 Jet/Jet MKE
 5 40p 9 25p Ex Sa 314/428 2 Jet/Jet MKE

DAYTON, OHIO (EST)
 B 7 05a 10 16a Ex Su 542/420 1 Jet/Jet MKE
 1 10p 4 01p Daily 354/424 1 Jet/Jet MKE
 5 40p 8 46p Ex Sa 314/428 1 Jet/Jet MKE

DENVER, COLO. (MST)
 B 7 05a 9 55a Daily 542/55 1 Jet/Jet MKE
 L 9 50a 12 40p Daily 563 2 Jet
 L 10 05a 12 40p Daily 240/563 2 Jet/Jet MSP
 \$11 15a 3 55p Ex Sa 352/565 2 Jet/Jet MKE
 D 1 10p 5 55p Daily 354/65 1 Jet/Jet MKE
 D 2 05p 6 20p Daily 353/567 2 Jet/Jet MSP
 5 40p 10 05p Daily 314/569 2 Jet/Jet MKE

DES MOINES, IOWA (CST)
 7 05a 10 10a Daily 542/47 1 Jet/Jet MKE
 1 10p 3 50p Daily 354/49 1 Jet/Jet MKE
 5 40p 8 20p Ex Sa 314/357 1 Jet/Jet MKE

DETROIT, MICH. (EST)
 7 05a 11 04a Daily 542/237 2 Jet/Jet MKE
 7 05a 11 13a Ex SaSu 542 3 Jet/Jet
 \$ 7 10a 11 10a Ex Su 584 2 Jet
 1 10p 3 30p Daily 354/364 1 Jet/Jet MKE
 1 30p 5 15p Daily 182 2 Jet
 \$ 5 40p 8 30p Daily 314/512 1 Jet/Jet MKE

DULUTH, MINN.-SUPERIOR, WIS. (CST)
 10 05a 12 53p Daily 240/171 2 Jet/Jet MSP
 9 10p 11 30p Ex Sa 349/507 1 Jet/Jet MSP

EAU CLAIRE, WIS. (CST)
 10 05a 10 40a Daily 240 0 Jet
 10 10p 11 13p Ex Sa 189 1 Jet

EGLIN A.F.B.-FORT WALTON BEACH, FLA. (CST)
 \$10 50a 5 45p Ex Sa 528/394 3 Jet/Jet ORD
 \$ 1 30p 6 49p Daily 182/472 3 Jet/Jet ORD

FARGO, N. D.-MOORHEAD, MINN. (CST)
 \$10 05a 1 03p Daily 240/501 2 Jet/Jet MSP

GRAND CAYMAN, B.W.I. (EST)
 B 7 05a 2 40p Daily 542/440 3 Jet/Jet MKE

GRAND FORKS, N. D. (CST)
 \$10 05a 1 29p Daily 240/585 2 Jet/Jet MSP

GRAND RAPIDS, MICH. (EST)
 7 05a 9 44a Ex SaSu 542 1 Jet
 \$ 7 10a 10 12a Ex Su 584 1 Jet
 8 40a 11 57a Daily 150/650 1 Jet/Jet ORD
 10 50a 1 57p Daily 528/586 1 Jet/Jet ORD
 1 10p 3 20p Daily 354/560 1 Jet/Jet MKE
 5 15p 8 07p Ex SaSu 366 1 Jet

GREEN BAY-CLINTONVILLE, WIS. (CST)
 7 05a 9 28a Daily 542/165 1 Jet/Jet MKE
 1 10p 3 34p Daily 354/429 1 Jet/Jet MKE
 5 40p 8 42p Daily 314/955 3 Jet/Pjet MKE

GREENVILLE, MISS. (CST)
 6 25p 10 19p Ex Sa 234/476 2 Jet/Jet ORD

GULFPORT-BILOXI, MISS. (CST)
 8 40a 12 55p Daily 150/375 2 Jet/Jet ORD
 \$11 15a 4 57p Ex Sa 352/277 4 Jet/Jet MKE

HIBBING-CHISHOLM, MINN. (CST)
 10 05a 1 07p Daily 240/993 2 Jet/Pjet MSP

HOUSTON, TEX. (CST)
 B 7 10a 11 43a I Ex SaSu 584/500 1 Jet/Jet ORD
 L 10 50a 3 11p I Ex Sa 528/504 1 Jet/Jet ORD
 D 5 15p 9 25p I Ex SaSu 366/506 1 Jet/Jet ORD

HUNTSVILLE-DECATUR, ALA. (CST)
 \$ 5 15p 8 56p Ex SaSu 366/398 2 Jet/Jet ORD

INTERNATIONAL FALLS, MINN. (CST)
 10 05a 1 46p Daily 240/993 3 Jet/Pjet MSP

JACKSONVILLE, FLA. (EST)
 \$ 1 30p 6 45p Ex Sa 182/274 2 Jet/Jet ORD

KALAMAZOO-BATTLE CREEK, MICH. (EST)
 \$ 7 10a 9 47a Ex Su 584/953 1 Jet/Pjet ORD
 8 40a 11 30a Daily 150/954 1 Jet/Pjet ORD
 10 50a 3 05p Daily 528/936 1 Jet/Pjet ORD
 1 30p 4 50p Ex Sa 182/982 1 Jet/Pjet ORD
 1 30p 7 10p Daily 182/546 2 Jet/Jet ORD
 6 25p 10 07p Ex Sa 234/925 2 Jet/Pjet ORD

LA CROSSE, WIS. (CST)
 9 50a 10 17a Daily 563 0 Jet
 2 05p 2 33p Daily 353 0 Jet
 MKE 10 10p 10 38p Ex Sa 189 0 Jet

LANSING, MICH. (EST)
 7 05a 10 25a Ex SaSu 542 2 Jet
 1 30p 4 30p Daily 182 1 Jet
 6 25p 9 30p Ex Sa 234/658 1 Jet/Jet ORD

LAS VEGAS, NEV. (PST)
 B 7 05a 9 47a Daily 542/83 1 Jet/JET MKE
 L 10 05a 12 50p Daily 240/85 2 Jet/JET MSP

MARQUETTE, MICH. (EST)
 5 40p 11 59p Daily 314/407 3 Jet/Jet MKE

MEMPHIS, TENN. (CST)
 B 7 05a 10 10a Ex Su 542/400 2 Jet/Jet MKE
 8 40a 11 22a Daily 150/375 1 Jet/Jet ORD
 L 10 50a 2 33p Daily 528/448 1 Jet/Jet ORD
 \$11 15a 2 27p Ex Sa 352/277 2 Jet/Jet MKE
 \$ 1 30p 4 39p Daily 182/472 1 Jet/Jet ORD
 D 5 15p 7 38p Ex SaSu 366/478 1 Jet/Jet ORD
 6 25p 9 17p Ex Sa 234/476 1 Jet/Jet ORD

MIAMI, FLA. (EST)
 B 7 05a 12 35p Daily 542/440 2 Jet/Jet MKE
 D 5 40p 11 10p Daily 314 2 Jet

MILWAUKEE, WIS. (CST)
 7 05a 7 30a Daily 542 0 Jet
 11 15a 11 39a Ex Sa 352 0 Jet
 1 10p 1 35p Daily 354 0 Jet
 5 40p 6 05p Daily 314 0 Jet

MINNEAPOLIS-ST. PAUL, MINN. (CST)
 9 50a 11 10a Daily 563 1 Jet
 10 05a 11 30a Daily 240 1 Jet
 2 05p 3 18p Daily 353 1 Jet
 9 10p 9 58p Ex Sa 349 0 Jet
 10 10p 11 54p Ex Sa 189 2 Jet

MINOT, N. D. (CST)
 \$10 05a 2 23p Daily 240/585 3 Jet/Jet MSP

MOBILE, ALA.-PASCAGOULA, MISS. (CST)
 8 40a 1 36p Daily 150/375 3 Jet/Jet ORD
 \$ 1 30p 6 04p Daily 182/472 2 Jet/Jet ORD

MONROE, LA. (CST)
 6 25p 11 02p Ex Sa 234/476 3 Jet/Jet ORD

MONTGOMERY, ALA. (CST)
 B 7 05a 12 21p Ex Su 542/400 4 Jet/Jet MKE
 L 10 50a 4 00p Daily 528/448 2 Jet/Jet ORD

MONTREAL, QUEBEC, CANADA (EST)
 \$ 1 10p 5 40p Daily 354/364 2 Jet/Jet MKE

MUSKOGON, MICH. (EST)
 7 05a 10 11a Daily 542/237 1 Jet/Jet MKE

NASHVILLE, TENN. (CST)
 B 7 10a 10 01a Ex Su 584/390 1 Jet/Jet ORD
 \$ 10 50a 3 03p Daily 528/394 1 Jet/Jet ORD
 S 1 30p 6 05p Daily 182 3 Jet
 S 5 15p 8 03p Ex SaSu 366/398 1 Jet/Jet ORD

NEW ORLEANS, LA. (CST)
 \$11 15a 4 05p Ex Sa 352/277 3 Jet/Jet MKE
 D 5 15p 9 52p Ex SaSu 366/478 3 Jet/Jet ORD
 6 25p 11 56p Ex Sa 234/476 4 Jet/Jet ORD

NEW YORK, N.Y.-NEWARK, N. J. (EST)
 B 7 05a 10 58a L Ex Su 542/350 1 Jet/Jet MKE
 L 7 05a 1 25p L Ex SaSu 542 4 Jet
 L 11 15a 3 15p L Ex Sa 352 1 Jet
 S 1 10p 4 58p L Ex Sa 354 1 Jet
 D 5 40p 9 26p L Ex Sa 314/46 1 Jet/Jet MKE

OMAHA, NEBR. (CST)
 10 05a 3 20p Daily 240/677 2 Jet/Jet MSP

ORANGE COUNTY/SANTA ANA/ANAHEIM, CA. (PST)
 L 7 05a 10 07p Daily 542/47 3 Jet/Jet MKE
 D 1 10p 6 56p Daily 354/49 3 Jet/Jet MKE

ORLANDO, FLA. (EST)
 B 7 05a 11 15a Sa Su 542/30 1 Jet/Jet MKE
 Above Flight Effective December 20

PHILADELPHIA, PA. (EST)
 B 7 05a 11 55a Daily 542/422 2 Jet/Jet MKE
 S 5 40p 9 24p Ex Sa 314/164 1 Jet/Jet MKE

PHOENIX, AZ. (MST)
 L 7 05a 12 25p Daily 542/47 2 Jet/Jet MKE
 D 1 10p 6 05p Daily 354/49 2 Jet/Jet MKE

SAGINAW-BAY CITY-MIDLAND, MICH. (EST)
 10 50a 2 45p Daily 528/586 2 Jet/Jet ORD
 5 40p 9 42p Daily 314/56 1 Jet/Jet MKE
 6 25p 10 07p Ex Sa 234/658 2 Jet/Jet ORD

ST. LOUIS, MO. (CST)
 B 7 05a 8 49a Ex Su 542/400 1 Jet/Jet MKE
 \$11 15a 1 05p Ex Sa 352/277 1 Jet/Jet MKE

SAN DIEGO, CA. (PST)
 L 10 05a 2 19p Daily 240/85 3 Jet/JET MSP

SARASOTA-BRADENTON, FLA. (EST)
 B 7 05a 12 12p Sa Su 542/30 2 Jet/Jet MKE
 Above Flight Effective December 20

SOUTH BEND, IND. (EST)
 \$ 7 10a 10 12a Ex Sa 584/941 1 Jet/Pjet ORD
 8 40a 1 07p Daily 150/921 1 Jet/Pjet ORD
 1 30p 4 02p Daily 182/957 1 Jet/Pjet ORD

TALLAHASSEE, FLA. (EST)
 L 8 40a 2 40p Ex Sa 150/272 2 Jet/Jet ORD
 L 10 50a 5 52p Daily 528/448 3 Jet/Jet ORD
 D 1 30p 8 48p Daily 182/276 2 Jet/Jet ORD

TAMPA-ST. PETERSBURG, FLA. (EST)
 B 7 05a 11 24a Daily 542/440 1 Jet/Jet MKE
 B 7 10a 1 46p Ex Su 584/390 3 Jet/Jet ORD
 D 5 40p 9 59p Daily 314 1 Jet

TORONTO, ONT., CANADA (EST)
 7 05a 12 54p Daily 542/536 2 Jet/Jet MKE

TRAVERSE CITY, MICH. (EST)
 8 40a 1 53p Daily 150/591 2 Jet/Jet ORD
 11 15a 1 53p Ex Sa 352/591 1 Jet/Jet MKE
 6 25p 11 28p Ex Sa 234/343 2 Jet/Jet ORD

TUCSON, AZ. (MST)
 L 9 50a 2 55p Daily 563 3 Jet
 L 10 05a 2 55p Daily 240/563 3 Jet/Jet MSP

REPUBLIC AIRLINES SYSTEM TIMETABLE

Leave	Arrive	Freq.	Flights	Stops	Equip.	Conn. City
MADISON, WIS. (Cont'd)						
WINNIPEG, MAN., CANADA (CST)						
\$ 10 05a	2 20p	Daily	240/171	3	Jet/Jet	MSP

Leave	Arrive	Freq.	Flights	Stops	Equip.	Conn. City
MANDAN, N. D. (CST)						
See Bismarck-Mandan, N.D.						

Leave	Arrive	Freq.	Flights	Stops	Equip.	Conn. City
MANISTEE-LUDINGTON, MICH. (EST)						
Manistee Reservations 723-2521 Ludington Reservations 800-482-8001						

To	Leave	Arrive	Freq.	Flights	Stops	Equip.	Conn. City
ATLANTA, GA. (EST)	\$ 10 0p	5 05p	Ex Sa	942/274	2	Pjet/Jet	ORD
	D 10 0p	7 05p	Daily	942/276	2	Pjet/Jet	ORD

To	Leave	Arrive	Freq.	Flights	Stops	Equip.	Conn. City
CHICAGO, ILL. (CST)	1 00p	1 30p	Daily	942	1	Pjet	

To	Leave	Arrive	Freq.	Flights	Stops	Equip.	Conn. City
DENVER, COLO. (MST)	\$ 1 00p	3 55p	Daily	942/565	2	Pjet/Jet	MKE

To	Leave	Arrive	Freq.	Flights	Stops	Equip.	Conn. City
DETROIT, MICH. (EST)	1 00p	3 30p	Daily	942/364	1	Pjet/Jet	MKE

To	Leave	Arrive	Freq.	Flights	Stops	Equip.	Conn. City
EGLIN A.F.B. - FORT WALTON BEACH, FLA. (CST)	\$ 1 00p	5 45p	Ex Sa	942/394	4	Pjet/Jet	ORD
	\$ 1 00p	6 49p	Daily	942/472	4	Pjet/Jet	ORD

To	Leave	Arrive	Freq.	Flights	Stops	Equip.	Conn. City
MEMPHIS, TENN. (CST)	\$ 1 00p	4 39p	Daily	942/472	2	Pjet/Jet	ORD

To	Leave	Arrive	Freq.	Flights	Stops	Equip.	Conn. City
MILWAUKEE, WIS. (CST)	1 00p	12 35p	Daily	942	0	Pjet	

To	Leave	Arrive	Freq.	Flights	Stops	Equip.	Conn. City
MINNEAPOLIS-ST. PAUL, MINN. (CST)	1 00p	2 15p	Daily	942/565	1	Pjet/Jet	MKE

To	Leave	Arrive	Freq.	Flights	Stops	Equip.	Conn. City
MOBILE, ALA. - PASCAGOULA, MISS. (CST)	\$ 1 00p	6 04p	Daily	942/472	3	Pjet/Jet	ORD

To	Leave	Arrive	Freq.	Flights	Stops	Equip.	Conn. City
NASHVILLE, TENN. (CST)	\$ 1 00p	3 03p	Daily	942/394	2	Pjet/Jet	ORD

To	Leave	Arrive	Freq.	Flights	Stops	Equip.	Conn. City
NEW YORK, N. Y. - NEWARK, N. J. (EST)	\$ 1 00p	4 58p	Ex Sa	942/354	1	Pjet/Jet	MKE

To	Leave	Arrive	Freq.	Flights	Stops	Equip.	Conn. City
PHOENIX, AZ. (MST)	D 1 00p	6 05p	Daily	942/49	2	Pjet/Jet	MKE

To	Leave	Arrive	Freq.	Flights	Stops	Equip.	Conn. City
TALLAHASSEE, FLA. (EST)	D 1 00p	8 48p	Daily	942/276	3	Pjet/Jet	ORD

To	Leave	Arrive	Freq.	Flights	Stops	Equip.	Conn. City
MANITOWOC, WIS. (CST)							
Manitowoc Reservations 682-6872 Sheboygan Reservations 458-8303							

To	Leave	Arrive	Freq.	Flights	Stops	Equip.	Conn. City
ATLANTA, GA. (EST)	L 6 40a	10 09p	Ex Sa Su	922/272	2	Pjet/Jet	ORD
	L 7 12a	10 09p	Su	920/272	1	Pjet/Jet	ORD
	\$ 5 00p	10 55p	Ex Sa	924/398	4	Pjet/Jet	ORD

To	Leave	Arrive	Freq.	Flights	Stops	Equip.	Conn. City
BIRMINGHAM, ALA. (CST)	B 6 40a	11 01a	Ex Su	922/390	3	Pjet/Jet	ORD
	B 7 12a	11 01a	Su	920/390	2	Pjet/Jet	ORD

To	Leave	Arrive	Freq.	Flights	Stops	Equip.	Conn. City
CHICAGO, ILL. (CST)	6 40a	7 55a	O Ex Su	922	1	Pjet	
	7 12a	7 55a	O Su	920	0	Pjet	
	5 00p	6 25p	O Daily	924	1	Pjet	

Leave	Arrive	Freq.	Flights	Stops	Equip.	Conn. City
CINCINNATI, OHIO (EST)						
B 6 40a	10 13a	Ex Su	922/422	1	Pjet/Jet	MKE
5 00p	8 48p	Ex Sa	924/426	1	Pjet/Jet	MKE

Leave	Arrive	Freq.	Flights	Stops	Equip.	Conn. City
COLUMBUS, OHIO (EST)						
B 6 40a	10 58a	Ex Su	922/420	2	Pjet/Jet	MKE
5 00p	9 25p	Ex Sa	924/428	2	Pjet/Jet	MKE

Leave	Arrive	Freq.	Flights	Stops	Equip.	Conn. City
DENVER, COLO. (MST)						
B 6 40a	9 55a	Ex Su	922/55	1	Pjet/Jet	MKE
5 00p	10 05p	Daily	924/569	2	Pjet/Jet	MKE

Leave	Arrive	Freq.	Flights	Stops	Equip.	Conn. City
DES MOINES, IOWA (CST)						
6 40a	10 10a	Ex Su	922/47	1	Pjet/Jet	MKE
5 00p	8 20p	Ex Sa	924/357	1	Pjet/Jet	MKE

Leave	Arrive	Freq.	Flights	Stops	Equip.	Conn. City
DETROIT, MICH. (EST)						
B 6 40a	9 15a	Ex Su	922/532	1	Pjet/Jet	MKE
\$ 5 00p	8 30p	Daily	924/512	1	Pjet/Jet	MKE

Leave	Arrive	Freq.	Flights	Stops	Equip.	Conn. City
GRAND RAPIDS, MICH. (EST)						
6 40a	9 44a	Ex Sa Su	922/542	1	Pjet/Jet	MKE

Leave	Arrive	Freq.	Flights	Stops	Equip.	Conn. City
GREEN BAY-CLINTONVILLE, WIS. (CST)						
8 27p	8 42p	Daily	955	0	Pjet	

Leave	Arrive	Freq.	Flights	Stops	Equip.	Conn. City
GREENVILLE, MISS. (CST)						
5 00p	10 19p	Ex Sa	924/476	3	Pjet/Jet	ORD

Leave	Arrive	Freq.	Flights	Stops	Equip.	Conn. City
GULFPORT-BILOXI, MISS. (CST)						
6 40a	12 55p	Ex Su	922/375	3	Pjet/Jet	ORD
7 12a	12 55p	Su	920/375	2	Pjet/Jet	ORD

Leave	Arrive	Freq.	Flights	Stops	Equip.	Conn. City
HOUSTON, TEX. (CST)						
B 6 40a	11 43a	Ex Sa Su	922/500	2	Pjet/Jet	ORD
D 5 00p	9 25p	Ex Sa	924/506	2	Pjet/Jet	ORD

Leave	Arrive	Freq.	Flights	Stops	Equip.	Conn. City
HUNTSVILLE-DECATUR, ALA. (CST)						
\$ 5 00p	8 56p	Ex Sa	924/398	3	Pjet/Jet	ORD

Leave	Arrive	Freq.	Flights	Stops	Equip.	Conn. City
LAS VEGAS, NEV. (PST)						
B 6 40a	9 47a	Ex Su	922/83	1	Pjet/Jet	MKE

Leave	Arrive	Freq.	Flights	Stops	Equip.	Conn. City
MEMPHIS, TENN. (CST)						
B 6 40a	10 10a	Ex Su	922/400	2	Pjet/Jet	MKE
7 12a	11 22a	Su	920/375	1	Pjet/Jet	ORD
5 00p	9 17p	Ex Sa	924/476	2	Pjet/Jet	ORD

Leave	Arrive	Freq.	Flights	Stops	Equip.	Conn. City
MENOMINEE, MICH. - MARINETTE, WIS. (CST)						
10 33a	10 56a	Daily	931	0	Pjet	

Leave	Arrive	Freq.	Flights	Stops	Equip.	Conn. City
MILWAUKEE, WIS. (CST)						
6 40a	7 05a	Ex Su	922	0	Pjet	
5 00p	5 25p	Daily	924	0	Pjet	

Leave	Arrive	Freq.	Flights	Stops	Equip.	Conn. City
MINNEAPOLIS-ST. PAUL, MINN. (CST)						
B 6 40a	8 55a	Ex Su	922/423	1	Pjet/Jet	MKE
5 00p	8 32p	Daily	924/569	1	Pjet/Jet	MKE

Leave	Arrive	Freq.	Flights	Stops	Equip.	Conn. City
MOBILE, ALA. - PASCAGOULA, MISS. (CST)						
6 40a	1 36p	Ex Su	922/375	4	Pjet/Jet	ORD
7 12a	1 36p	Su	920/375	3	Pjet/Jet	ORD

Leave	Arrive	Freq.	Flights	Stops	Equip.	Conn. City
MONROE, LA. (CST)						
5 00p	11 02p	Ex Sa	924/476	4	Pjet/Jet	ORD

Leave	Arrive	Freq.	Flights	Stops	Equip.	Conn. City
MONTGOMERY, ALA. (CST)						
B 6 40a	12 21p	Ex Su	922/400	4	Pjet/Jet	MKE

Leave	Arrive	Freq.	Flights	Stops	Equip.	Conn. City
NASHVILLE, TENN. (CST)						
B 6 40a	10 01a	Ex Su	922/390	2	Pjet/Jet	ORD
B 7 12a	10 01a	Su	920/390	1	Pjet/Jet	ORD
\$ 5 00p	8 03p	Ex Sa	924/398	2	Pjet/Jet	ORD

Leave	Arrive	Freq.	Flights	Stops	Equip.	Conn. City
NEW YORK, N. Y. - NEWARK, N. J. (EST)						
B 6 40a	10 58a	L Ex Su	922/350	1	Pjet/Jet	MKE
D 5 00p	9 26p	L Ex Sa	924/46	1	Pjet/Jet	MKE

Leave	Arrive	Freq.	Flights	Stops	Equip.	Conn. City
PHILADELPHIA, PA. (EST)						
B 6 40a	11 55a	Ex Su	922/422	2	Pjet/Jet	MKE
\$ 5 00p	9 24p	Ex Sa	924/164	1	Pjet/Jet	MKE

Leave	Arrive	Freq.	Flights	Stops	Equip.	Conn. City
PHOENIX, AZ. (MST)						
L 6 40a	12 25p	Ex Su	922/47	2	Pjet/Jet	MKE

Leave	Arrive	Freq.	Flights	Stops	Equip.	Conn. City
ST. LOUIS, MO. (CST)						
B 6 40a	8 49a	Ex Su	922/400	1	Pjet/Jet	MKE

Leave	Arrive	Freq.	Flights	Stops	Equip.	Conn. City
TALLAHASSEE, FLA. (EST)						
L 6 40a	2 40p	Ex Sa Su	922/272	3	Pjet/Jet	ORD
L 7 12a	2 40p	Su	920/272	2	Pjet/Jet	ORD

Leave	Arrive	Freq.	Flights	Stops	Equip.	Conn. City
TAMPA-ST. PETERSBURG, FLA. (EST)						
B 6 40a	11 24a	Ex Su	922/440	1	Pjet/Jet	MKE
B 7 12a	1 46p	Su	920/390	3	Pjet/Jet	ORD
D 5 00p	9 59p	Daily	924/314	1	Pjet/Jet	MKE

Leave	Arrive	Freq.	Flights	Stops	Equip.	Conn. City
MANKATO, MINN. (CST)						
Reservations And Air Freight 625-2511						

To	Leave	Arrive	Freq.	Flights	Stops	Equip.	Conn. City
ATLANTA, GA. (EST)	D 1 33p	7 10p	Ex Sa	965/464	1	Pjet/Jet	MSP

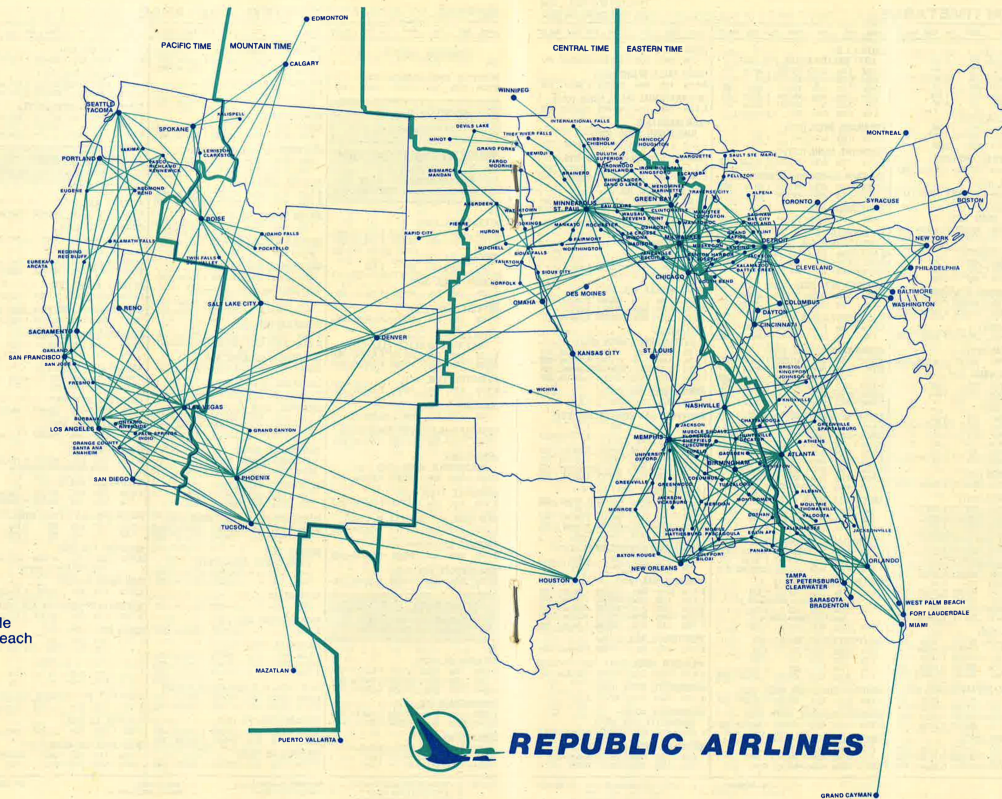

NEW NONSTOP SERVICE

- Des Moines—Milwaukee
- Green Bay—Minneapolis
- Madison—Minneapolis
- Minneapolis—Rochester
- Milwaukee—Saginaw
- Milwaukee—Philadelphia
- Minneapolis—Tampa
- Minneapolis—Orlando
- Detroit—Ft. Lauderdale
- Detroit—West Palm Beach
- Detroit—Orlando
- Milwaukee—Orlando
- Milwaukee—Tampa
- Sarasota—Tampa
- Burbank—Houston
- Boise—Las Vegas
- Portland—Redmond



REPUBLIC AIRLINES

GRAND CAYMAN

REPUBLIC AIRLINES SYSTEM TIMETABLE

EFFECTIVE DECEMBER 1, 1980
ALL TIMES SHOWN ARE LOCAL

Leave	Arrive	Freq.	Flights	Stops	Equip.	Conn. City
MARQUETTE, MICH. (Cont'd)						
NEW YORK, N. Y.-NEWARK, N. J. (EST)						
B 6 45a	10 58a L	Ex Su	422/350	3	Jet/Jet	MKE
S 12 45p	5 40p L	Ex Sa	142/544	3	Jet/Jet	DTW
PHILADELPHIA, PA. (EST)						
B 6 45a	11 55a	Daily	422	4	Jet	
TORONTO, ONT., CANADA (EST)						
12 45p	5 09p	Daily	142/443	3	Jet/Jet	DTW
WASHINGTON, D. C. (EST)						
12 45p	4 58p B	Daily	142/324	3	Jet/Jet	DTW

MAZATLAN, MEXICO (MST)

Reservations 2-12-11
Air Freight 2-33-54

To

CALGARY, ALTA., CANADA (MST)						
D 1 45p	8 34p	Daily	8/714	2	JET/JET	PHX
EDMONTON, ALTA., CANADA (MST)						
D 1 45p	9 38p	Daily	8/714	3	JET/JET	PHX
FRESNO, CA. (PST)						
L 1 45p	5 17p	Daily	8/258	1	JET/JET	PHX
LAS VEGAS, NEV. (PST)						
L 1 45p	4 28p	Daily	8/714	1	JET/JET	PHX
OAKLAND, CA. (PST)						
L 1 45p	5 32p	Daily	8	1	JET	
ONTARIO/RIVERSIDE, CA. (PST)						
L 1 45p	5 44p	Daily	8/883	3	Jet/Jet	PHX
ORANGE COUNTY/SANTA ANA/ANAHEIM, CA. (PST)						
L 1 45p	5 11p	Daily	8/824	1	JET/Jet	PHX
PHOENIX, AZ. (MST)						
L 1 45p	3 44p	Daily	8	0	JET	
SACRAMENTO, CA. (PST)						
L 1 45p	6 19p	Daily	8/258	2	JET/JET	PHX
SAN JOSE, CA. (PST)						
D 1 45p	6 06p	Daily	8/4	1	JET/Jet	PHX
SEATTLE/TACOMA, WASH. (PST)						
D 1 45p	7 46p	Daily	8	2	JET	
TUCSON, AZ. (MST)						
L 1 45p	5 05p	Daily	8/988	1	JET/Jet	PHX

MEMPHIS, TENN. (CST)

Reservations 525-7681
Air Freight 345-0060
Today's Arrivals-Departures Information 345-0075

To

ALBANY, GA. (EST)						
B 7 30a	10 55a	ExSaSu	267/250	1	Jet/Jet	ATL
8 50a	3 07p	Ex Su	120/599	3	Jet/Jet	ATL
1 35p	6 40p	Sa	144/538	3	Jet/Jet	ATL
2 00p	6 30p	Ex Sa	454/195	3	Jet/Jet	ATL
3 50p	9 12p	Daily	708/337	3	PJet/Jet	ATL
ALPENA, MICH. (EST)						
S 4 05p	12 35p	Ex Sa	372/953	4	Jet/PJet	DTW
ATHENS, GA. (EST)						
8 50a	2 45p	Ex Su	120/724	2	Jet/PJet	ATL
3 50p	8 14p	Ex Sa	708/728	3	PJet/PJet	ATL

Leave	Arrive	Freq.	Flights	Stops	Equip.	Conn. City
ATLANTA, GA. (EST)						
B 7 30a	9 30a	ExSaSu	267	0	Jet	
8 50a	11 30a	Ex Su	120	1	Jet	
1 35p	4 15p	Daily	144	1	Jet	
2 00p	5 10p	Daily	454	2	Jet	
3 50p	7 15p	Daily	708	2	PJet	
L 4 05p	1 10p	Ex Sa	372	4	Jet	
BATON ROUGE, LA. (CST)						
8 45a	10 50a	Daily	470	2	Jet	
9 00a	11 08a	Ex Su	450/473	1	Jet/Jet	MSY
8 20p	9 15p	Ex Sa	478	0	Jet	
BELOIT-JANESVILLE, WIS. (CST)						
L 11 02a	2 20p	Ex Sa	475/985	1	Jet/PJet	ORD
BEMIDJI, MINN. (CST)						
2 50p	7 32p	Daily	455/927	2	Jet/PJet	MSP
BENTON HARBOR-ST. JOSEPH, MICH. (EST)						
L 11 02a	3 47p	Daily	475/987	1	Jet/PJet	ORD
S 4 05p	9 40p	Ex Sa	372/925	1	Jet/PJet	ORD
BIRMINGHAM, ALA. (CST)						
10 55a	11 37a	Daily	400	0	Jet	
3 30p	4 13p	Daily	262	0	Jet	
8 00p	8 40p	Daily	456	0	Jet	
BISMARCK-MANDAN, N. D. (CST)						
B 9 10a	1 56p	Ex Su	451/501	2	Jet/Jet	MSP
2 50p	8 06p	Daily	455/537	2	Jet/Jet	MSP
BOISE, IDAHO (MST)						
B 8 45a	3 25p	Daily	261/874	4	Jet/Jet	DEN
BRAINERD, MINN. (CST)						
2 50p	6 58p	Daily	455/927	1	Jet/PJet	MSP
CHATTANOOGA, TENN. (EST)						
11 50a	1 38p	Ex Sa	345	0	Jet	
8 30p	10 18p	Ex Sa	126	0	Jet	
CHICAGO, ILL. (CST)						
B 9 10a	10 35a	Daily	471	0	Jet	
L 11 02a	12 24p	Daily	475	0	Jet	
L 1 25p	2 45p	Daily	473	0	Jet	
S 4 05p	5 30p	Ex Sa	372	0	Jet	
S 7 05p	8 30p	Daily	483	0	Jet	
S 8 24p	9 46p	Ex Sa	479	0	Jet	
CLEVELAND, OHIO (EST)						
S 4 05p	12 39p	Ex Sa	372/167	4	Jet/Jet	DTW
COLUMBUS, MISS. (CST)						
9 00a	9 38a	Daily	736	0	PJet	
2 00p	2 33p	Daily	454	0	Jet	
8 30p	9 35p	Ex Sa	732	1	PJet	
DENVER, COLO. (MST)						
B 8 45a	10 32a	Daily	261	1	Jet	
DETROIT, MICH. (EST)						
S 11 05a	3 30p	Daily	405/364	2	Jet/Jet	MKE
L 1 25p	7 50p	Ex Sa	473	4	Jet	
S 3 00p	7 50p	Ex Su	342/473	3	Jet/Jet	MKE
S 3 00p	8 30p	Daily	342/512	1	Jet/Jet	MKE
S 4 05p	11 02a	Ex Sa	372	3	Jet	
S 5 25p	10 25p	Ex Sa	780/177	3	PJet/Jet	BNA
DOTHAN, ALA. (CST)						
B 7 30a	9 55a	ExSaSu	267/132	1	Jet/Jet	ATL
8 50a	1 25p	Ex Su	120/599	2	Jet/Jet	ATL
1 35p	5 00p	Sa	144/538	2	Jet/Jet	ATL
2 00p	5 25p	Ex Sa	454/534	3	Jet/Jet	ATL
3 50p	7 32p	Daily	708/464	3	PJet/Jet	ATL
DULUTH, MINN.-SUPERIOR, WIS. (CST)						
B 9 10a	12 53p	Ex Su	451/171	1	Jet/Jet	MSP
B 9 10a	2 18p	Daily	471/655	2	Jet/Jet	ORD
2 50p	7 18p	ExSaSu	455/467	1	Jet/Jet	MSP
8 30p	11 30p	Ex Sa	459/507	1	Jet/Jet	MSP
EAU CLAIRE, WIS. (CST)						
L 11 02a	4 19p	Daily	475/577	2	Jet/Jet	ORD
2 50p	6 22p	Daily	455/362	1	Jet/Jet	MSP
S 7 05p	11 13p	Ex Sa	483/189	3	Jet/Jet	ORD

Leave	Arrive	Freq.	Flights	Stops	Equip.	Conn. City
EGLIN A.F.B.-FORT WALTON BEACH, FLA. (CST)						
B 7 30a	9 50a	ExSaSu	267/206	1	Jet/Jet	ATL
8 45a	12 53p	Daily	470	4	Jet	
9 00a	12 53p	Ex Su	450/470	1	Jet/Jet	MSY
2 00p	5 45p	Ex Sa	454/394	3	Jet/Jet	ATL
2 00p	5 45p	Sa	454/494	3	Jet/Jet	ATL
5 10p	6 49p	Daily	472	1	Jet	
ESCANABA, MICH. (EST)						
S 5 53p	11 26p	Ex Sa	407	3	Jet	
FAIRMONT, MINN. (CST)						
B 9 10a	1 18p	Ex Su	451/964	2	Jet/PJet	MSP
FARGO, N. D.-MOORHEAD, MINN. (CST)						
B 9 10a	1 03p	Ex Su	451/501	1	Jet/Jet	MSP
2 50p	7 13p	Daily	455/537	1	Jet/Jet	MSP
FLINT, MICH. (EST)						
S 4 05p	2 03p	ExFrSa	372/265	4	Jet/Jet	DTW
FT. LAUDERDALE-HOLLYWOOD, FLA. (EST)						
S 8 55a	1 05p	Daily	246/284	1	Jet/Jet	MCO
S 10 55a	4 12p	Daily	400/470	3	Jet/Jet	MCO
S 3 10p	8 22p	Daily	448	3	Jet	
GADSDEN, ALA. (CST)						
B 7 30a	9 47a	ExSaSu	267/734	1	Jet/PJet	ATL
1 35p	4 57p	Daily	144/745	3	Jet/PJet	ATL
GRAND FORKS, N. D. (CST)						
B 9 10a	1 29p	Ex Su	451/585	1	Jet/Jet	MSP
2 50p	7 24p	Daily	455/657	1	Jet/Jet	MSP
GRAND RAPIDS, MICH. (EST)						
B 9 10a	1 57p	Daily	471/586	1	Jet/Jet	ORD
S 11 05a	3 20p	Daily	405/560	2	Jet/Jet	MKE
L 1 25p	7 07p	Ex Sa	473/588	1	Jet/Jet	ORD
S 4 05p	8 07p	ExSaSu	372/366	1	Jet/Jet	ORD
S 5 25p	11 14p	Ex Sa	407/446	2	Jet/Jet	MKE
S 8 42p	12 02a	Ex Sa	479/277	1	Jet/Jet	ORD
GREEN BAY-CLINTONVILLE, WIS. (CST)						
B 9 10a	12 35p	Ex Sa	471/243	2	Jet/Jet	ORD
L 11 02a	3 25p	Daily	475/575	1	Jet/Jet	ORD
S 11 05a	3 34p	Daily	405/429	2	Jet/Jet	MKE
S 3 00p	5 13p	Ex Sa	342/545	1	Jet/Jet	MKE
S 3 00p	8 42p	Daily	342/955	3	Jet/PJet	MKE
S 4 05p	7 55p	Ex Sa	372/937	1	Jet/PJet	ORD
S 5 53p	9 18p	Ex Sa	407	2	Jet	
S 7 05p	9 40p	Ex Sa	483/527	1	Jet/Jet	ORD
GREENVILLE, MISS. (CST)						
8 45a	9 20a	Daily	470	0	Jet	
3 35p	4 10p	Ex Sa	790	0	PJet	
9 45p	10 19p	Ex Sa	476	0	Jet	
GREENVILLE-SPARTANBURG, S. C. (EST)						
B 7 30a	10 50a	ExSaSu	267/370	1	Jet/Jet	ATL
1 35p	5 40p	Ex Sa	144/282	2	Jet/Jet	ATL
3 50p	9 40p	Ex Sa	708/207	3	PJet/Jet	ATL
GREENWOOD, MISS. (CST)						
6 50a	7 58a	Ex Su	781	1	PJet	
Above Flight Discontinued after December 14						
9 30a	10 38a	Ex Su	763	1	PJet	
Above Flight Effective December 15						
1 00p	2 08p	Ex Sa	785	1	PJet	
GULFPORT-BILOXI, MISS. (CST)						
12 00n	12 55p	Daily	375	0	Jet	
3 07p	4 57p	Ex Sa	277	1	Jet	
3 30p	5 50p	Daily	262	2	Jet	
5 10p	8 40p	Ex Sa	472/636	1	Jet/Jet	MOB
HANCOCK-HOUGHTON, MICH. (EST)						
S 5 53p	12 10a	Ex Sa	407/191	4	Jet/Jet	GRB
HIBBING-CHISHOLM, MINN. (CST)						
B 9 10a	1 07p	Ex Su	451/993	1	Jet/PJet	MSP
HUNTSVILLE-DECATUR, ALA. (CST)						
8 50a	9 29a	Ex Su	120	0	Jet	
1 35p	2 14p	Daily	144	0	Jet	
8 12p	8 52p	Ex Sa	406	0	Jet	

Leave	Arrive	Freq.	Flights	Stops	Equip.	Conn. City
HURON, S. D. (CST)						
L 1 25p	9 05p	Ex Sa	473/967	4	Jet/PJet	ORD
IDAHO FALLS, IDAHO (MST)						
B 8 45a	1 46p	Daily	261/874	2	Jet/Jet	DEN
INTERNATIONAL FALLS, MINN. (CST)						
B 9 10a	1 46p	Ex Su	451/993	2	Jet/PJet	MSP
IRON MOUNTAIN-KINGSFORD, MICH. (CST)						
S 5 53p	10 30p	Ex Sa	407/191	3	Jet/Jet	GRB
IRONWOOD, MICH.-ASHLAND, WIS. (CST)						
B 9 10a	2 24p	Ex Su	451/952	1	Jet/PJet	MSP
S 7 05p	11 18p	Ex Sa	483/527	3	Jet/Jet	ORD
JACKSON, MICH. (EST)						
L 11 02a	4 27p	Daily	475/987	2	Jet/PJet	ORD
S 4 05p	1 23p	Ex Sa	372/935	4	Jet/PJet	DTW
JACKSON-VICKSBURG, MISS. (CST)						
10 00a	10 49a	ExSaSu	764	0	PJet	

REPUBLIC AIRLINES SYSTEM TIMETABLE

EFFECTIVE DECEMBER 1, 1980
ALL TIMES SHOWN ARE LOCAL

Leave	Arrive	Freq.	Flights	Stops	Equip.	Conn. City	Leave	Arrive	Freq.	Flights	Stops	Equip.	Conn. City	Leave	Arrive	Freq.	Flights	Stops	Equip.	Conn. City	Leave	Arrive	Freq.	Flights	Stops	Equip.	Conn. City
MEMPHIS, TENN. (Cont'd)							OMAHA, NEBR. (CST)							TORONTO, ONT., CANADA (EST)							DES MOINES, IOWA (CST)						
							8 20p 10 45p Daily 722 1 Pjet							\$ 4 05p 12 54p Ex Sa 372/536 4 Jet/Jet DTW							\$ 7 00a 10 10a Daily 940/47 2 Pjet/Jet MKE						
MIAMI, FLA. (EST)							ORANGE COUNTY/SANTA ANA/ANAHEIM, CA. (PST)							TRAVERSE CITY, MICH. (EST)							DETROIT, MICH. (EST)						
B 7 30a 2 10p ExSaSu 267 4 Jet							L 8 45a 1 35p Daily 261/63 3 Jet/Jet DEN							B 9 10a 1 53p Daily 471/591 2 Jet/Jet ORD							\$ 7 00a 11 04a Daily 940/237 3 Pjet/Jet MKE						
S 8 55a 12 58p Daily 246 1 Jet														S 7 05p 11 28p Daily 483/343 2 Jet/Jet ORD							\$ 11 20a 3 55p Daily 936 3 Pjet						
\$ 10 55a 3 55p Daily 400 3 Jet														TRI-CITIES, TENN.-VA. (EST)							EGLIN A.F.B.-FORT WALTON BEACH, FLA. (CST)						
S 3 10p 7 15p Daily 448 2 Jet														9 00a 12 43p Daily 700 2 Pjet							\$ 11 20a 5 45p Ex Sa 936/394 4 Pjet/Jet ORD						
														5 25p 9 05p Ex Sa 780 2 Pjet							\$ 11 20a 6 49p Daily 936/472 4 Pjet/Jet ORD						
MILWAUKEE, WIS. (CST)							ORLANDO, FLA. (EST)							TUPELO, MISS. (CST)							GULFPORT-BILOXI, MISS. (CST)						
B 8 40a 11 10a Ex Su 401 1 Jet							B 7 30a 1 01p ExSaSu 267 3 Jet							12 47p 1 17p Daily 754 0 Pjet							\$ 7 00a 12 55p Daily 940/375 4 Pjet/Jet ORD						
B 9 10a 11 30a Su 471/123 1 Jet/Jet ORD							S 8 55a 11 35a Daily 246 0 Jet							3 50p 4 22p Daily 708 0 Pjet							HOUSTON, TEX. (CST)						
B 9 10a 11 45a Daily 471/591 1 Jet/Jet ORD							\$ 10 55a 2 40p Daily 400 2 Jet							8 30p 9 00p Ex Sa 732 0 Pjet							B 7 00a 11 43a I ExSaSu 940/500 3 Pjet/Jet ORD						
\$ 11 05a 1 25p Daily 405 1 Jet							5 10p 9 05p Daily 472 2 Jet							TUSCALOOSA, ALA. (CST)							KALAMAZOO-BATTLE CREEK, MICH. (EST)						
L 1 25p 4 05p Daily 473 1 Jet							OSHKOSH, WIS. (CST)							B 7 30a 9 54a ExSaSu 267/143 1 Jet/Jet ATL							11 20a 3 05p Daily 936 2 Pjet						
S 3 00p 4 23p Daily 342 0 Jet							8 40a 12 24p Ex Su 401/425 2 Jet/Jet MKE							9 00a 10 16a Daily 736 1 Pjet							MADISON, WIS. (CST)						
L 1 25p 4 05p Daily 473 1 Jet							B 9 10a 12 04p Ex Sa 471/243 1 Jet/Jet ORD							2 00p 3 11p Daily 454 1 Jet							\$ 7 00a 9 45a Daily 940/240 2 Pjet/Jet MKE						
S 4 05p 7 00p Ex Sa 372/347 1 Jet/Jet ORD							L 1 25p 6 30p Ex Sa 473/928 1 Jet/Pjet ORD							UNIVERSITY-OXFORD, MISS. (CST)							MEMPHIS, TENN. (CST)						
S 5 53p 8 15p Ex Sa 407 1 Jet/Jet ORD							S 3 00p 7 47p Daily 342/955 1 Jet/Pjet MKE							6 50a 7 15a Ex Su 781 0 Pjet							\$ 7 00a 11 22a Daily 940/375 3 Pjet/Jet ORD						
S 7 05p 9 25p Daily 483/343 1 Jet/Jet ORD							S 5 53p 10 02p Ex Sa 407/947 2 Jet/Pjet MKE							Above Flight Discontinued after December 14							L 11 20a 2 33p Daily 936/448 2 Pjet/Jet ORD						
														9 30a 9 55a Ex Su 763 0 Pjet							MILWAUKEE, WIS. (CST)						
MINNEAPOLIS-ST. PAUL, MINN. (CST)							PANAMA CITY, FLA. (CST)							Above Flight Effective December 15							\$ 7 00a 8 05a Daily 940 1 Pjet						
B 9 10a 10 53a Ex Su 451 0 Jet							B 7 30a 10 11a ExSaSu 267 1 Jet							1 00p 1 25p Ex Sa 785 0 Pjet							MINNEAPOLIS-ST. PAUL, MINN. (CST)						
B 9 10a 1 05p Daily 471/655 1 Jet/Jet ORD							8 50a 1 27p Ex Su 120/264 2 Jet/Jet ATL							VALDOSTA, GA. (EST)							\$ 7 00a 11 20a Daily 940/375 3 Pjet/Jet ORD						
2 50p 4 30p Daily 455 0 Jet							2 00p 5 50p Ex Sa 454/374 3 Jet/Jet ATL							B 7 30a 11 20a ExSaSu 267/761 2 Jet/Pjet ATL							L 11 20a 2 33p Daily 936/448 2 Pjet/Jet ORD						
\$ 3 00p 6 05p Daily 342/437 1 Jet/Jet MKE							2 00p 5 50p Sa 454/496 3 Jet/Jet ATL							1 35p 6 02p Daily 144/765 3 Jet/Pjet ATL							MONTGOMERY, ALA. (CST)						
S 4 05p 8 00p Ex Sa 372/571 1 Jet/Jet ORD							3 50p 8 30p Daily 708/276 4 Pjet/Jet ATL							3 50p 8 58p Ex Sa 708/741 3 Pjet/Pjet ATL							L 11 20a 4 00p Daily 936/448 3 Pjet/Jet ORD						
8 25p 10 05p Sa 457 0 Jet							PELLSTON, MICH. (EST)							WASHINGTON, D. C. (EST)							NASHVILLE, TENN. (CST)						
8 30p 10 15p Ex Sa 459 0 Jet							B 9 10a 2 30p Daily 471/591 3 Jet/Jet ORD							L 8 50a 2 20p D ExSaSu 120/244 2 Jet/Jet ATL							\$ 11 20a 3 03p Daily 936/394 2 Pjet/Jet ORD						
MINOT, N. D. (CST)							POCATELLO, IDAHO (MST)							S 3 50p 10 05p D Ex Sa 708/232 3 Pjet/Jet ATL							NEW YORK, N. Y.-NEWARK, N. J. (EST)						
B 9 10a 2 23p Ex Su 451/585 2 Jet/Jet MSP							B 8 45a 2 29p Daily 261/874 3 Jet/Jet DEN							WAUSAU, WIS. (CST)							\$ 11 20a 5 40p L Ex Sa 936/544 4 Pjet/Jet DTW						
2 50p 8 15p Daily 455/657 2 Jet/Jet MSP							RHINELAND-LAND O'LAKES, WIS. (CST)							B 9 10a 12 58p Ex Su 451/242 1 Jet/Jet MSP							ORANGE COUNTY/SANTA ANA/ANAHEIM, CA. (PST)						
MITCHELL, S. D. (CST)							B 9 10a 2 58p Ex Su 451/952 2 Jet/Pjet MSP							B 9 10a 1 24p Ex Sa 471/243 3 Jet/Jet ORD							L 7 00a 1 07p Daily 940/47 4 Pjet/Jet MKE						
L 1 25p 8 42p Ex Sa 473/967 3 Jet/Pjet ORD							S 7 05p 10 41p Ex Sa 483/527 2 Jet/Jet ORD							L 11 02a 3 29p Daily 475/577 1 Jet/Jet ORD							OSHKOSH, WIS. (CST)						
MOBILE, ALA.-PASCAGOULA, MISS. (CST)							ROCHESTER, MINN. (CST)							2 50p 7 00p Daily 455/362 2 Jet/Jet MSP							\$ 7 00a 7 26a Daily 940 0 Pjet						
8 45a 1 05p Daily 470/635 4 Jet/Jet MSY							L 11 02a 3 54p Daily 475/155 1 Jet/Jet ORD							S 4 05p 8 10p Ex Sa 372/347 2 Jet/Jet ORD							\$ 11 20a 11 46a Daily 936 0 Pjet						
9 00a 1 05p Ex Su 450/635 1 Jet/Jet MSY							L 1 25p 6 55p Ex Sa 473/967 1 Jet/Pjet ORD							WICHITA, KAN. (CST)							PHOENIX, AZ. (MST)						
12 00n 1 36p Daily 375 1 Jet							SAGINAW-BAY CITY-MIDLAND, MICH. (EST)							B 8 45a 10 00a Daily 261 0 Jet							L 7 00a 12 25p Daily 940/47 3 Pjet/Jet MKE						
3 07p 5 43p Ex Sa 277 2 Jet							B 9 10a 2 45p Daily 471/586 2 Jet/Jet ORD							8 35p 9 45p Ex Sa 196 0 Jet							TALLAHASSEE, FLA. (EST)						
3 30p 5 15p Daily 262 1 Jet							S 4 05p 10 07p Ex Sa 372/658 2 Jet/Jet ORD							B 8 45a 10 00a Daily 261 0 Jet							L 7 00a 2 40p Ex Sa 940/272 4 Pjet/Jet ORD						
5 10p 6 04p Daily 472 0 Jet							S 4 05p 10 12a Ex Sa 372 2 Jet							B 9 10a 2 20p Ex Su 451/171 2 Jet/Jet MSP							L 11 20a 5 52p Daily 936/448 4 Pjet/Jet ORD						
MONROE, LA. (CST)							S 7 05p 10 47p Ex Sa 483/179 1 Jet/Jet ORD							WINNIPEG, MAN., CANADA (CST)							NEW YORK, N. Y.-NEWARK, N. J. (EST)						
8 45a 10 00a Daily 470 1 Jet							ST. LOUIS, MO. (CST)							B 9 10a 2 11p Ex Su 451/964 4 Jet/Pjet MSP							\$ 11 20a 5 40p L Ex Sa 936/544 4 Pjet/Jet DTW						
9 45p 11 02p Ex Sa 476 1 Jet							8 40a 9 31a Ex Su 401 0 Jet							B 9 10a 1 45p Ex Su 451/964 3 Jet/Pjet MSP							ORANGE COUNTY/SANTA ANA/ANAHEIM, CA. (PST)						
MONTGOMERY, ALA. (CST)							11 05a 11 57a Daily 405 0 Jet							WORTHINGTON, MINN. (CST)							L 7 00a 1 07p Daily 940/47 4 Pjet/Jet MKE						
10 55a 12 21p Daily 400 1 Jet							2 55p 3 47p Daily 218 0 Jet							B 9 10a 1 45p Ex Su 451/964 3 Jet/Pjet MSP							OSHKOSH, WIS. (CST)						
3 10p 4 00p Daily 448 0 Jet							5 53p 6 45p Ex Sa 407 0 Jet							MENOMINEE, MICH.-MARINETTE, WIS. (CST)							\$ 7 00a 7 26a Daily 940 0 Pjet						
MONTREAL, QUEBEC, CANADA (EST)							8 25p 9 15p Ex Sa 228 0 Jet							Reservations 863-6677							\$ 11 20a 11 46a Daily 936 0 Pjet						
L 4 05p 1 25p ExFrSa 372/642 4 Jet/Jet DTW							SIoux FALLS, S. D. (CST)							Air Freight 863-5290							PHOENIX, AZ. (MST)						
MOULTRIE-THOMASVILLE, GA. (EST)							B 9 10a 2 11p Ex Su 451/964 4 Jet/Pjet MSP							Today's Arrivals-Departures Information 863-6677							L 7 00a 12 25p Daily 940/47 3 Pjet/Jet MKE						
B 7 30a 10 46a ExSaSu 267/761 1 Jet/Pjet ATL							2 50p 7 35p Ex Sa 455/437 1 Jet/Jet MSP							To							TALLAHASSEE, FLA. (EST)						
1 35p 5 27p Daily 144/765 2 Jet/Pjet ATL							SOUTH BEND, IND. (EST)							ATLANTA, GA. (EST)							L 7 00a 2 40p Ex Sa 940/272 4 Pjet/Jet ORD						
MUSCLE SHOALS, ALA. (CST)							B 9 10a 1 07p Daily 471/921 1 Jet/Pjet ORD							D11 20a 7 10p Ex Sa 936/376 4 Pjet/Jet DTW							L 11 20a 5 52p Daily 936/448 4 Pjet/Jet ORD						
12 47p 1 58p Daily 754 1 Pjet							L 11 02a 4 02p Daily 475/957 1 Jet/Pjet ORD							BOSTON, MASS. (EST)							TORONTO, ONT., CANADA (EST)						
3 50p 5 04p Daily 708 1 Pjet							L 1 25p 6 32p Daily 473/546 1 Jet/Jet ORD							D11 20a 5 42p Ex Sa 936/586 4 Pjet/Jet DTW							\$ 7 00a 12 54p Daily 940/536 3 Pjet/Jet MKE						
MUSKOGON, MICH. (EST)							STEVENS POINT, WIS. (CST)							BURBANK, CA. (PST)							MERIDIAN, MISS. (CST)						
L 1 25p 6 26p Ex Sa 473 2 Jet							B 9 10a 12 58p Ex Su 451/242 1 Jet/Jet MSP							B 7 00a 11 53a Daily 940/55 3 Pjet/Jet MKE							Reservations 485-5165						
S 3 00p 6 26p Ex Sa 342/473 1 Jet/Jet MKE							B 9 10a 1 24p Ex Sa 471/243 3 Jet/Jet ORD							CHICAGO, ILL. (CST)							Air Freight 483-9288						
NASHVILLE, TENN. (CST)							L 11 02a 3 29p Daily 475/577 1 Jet/Jet ORD							S 7 00a 9 00a O Daily 940 2 Pjet							Today's Arrivals-Departures Information 483-9288						
9 00a 10 23a Daily 700 1 Pjet							2 50p 7 00p Daily 455/362 2 Jet/Jet MSP							11 20a 12 45p O Daily 936 1 Pjet							To						
5 25p 6 46p Ex Sa 780 1 Pjet							S 4 05p 8 10p Ex Sa 372/347 2 Jet/Jet ORD							CLEVELAND, OHIO (EST)							ALBANY, GA. (EST)						
NEW ORLEANS, LA. (CST)							SYRACUSE, N. Y. (EST)							11 20a 5 04p Daily 936/254 4 Pjet/Jet DTW							\$ 7 16a 10 55a Ex Su 146/250 1 Jet/Jet ATL						
8 45a 11 28a Daily 470 3 Jet							S 4 05p 1 05p Ex Sa 372/173 4 Jet/Jet DTW							DAYTON, OHIO (EST)							2 30p 6 30p Ex Sa 137/195 1 Jet/Jet ATL						
9 00a 9 59a Ex Su 450 0 Jet							TALLAHASSEE, FLA. (EST)							B 7 00a 10 16a Ex Su 940/420 2 Pjet/Jet MKE							2 30p 6 40p Sa 137/538 2 Jet/Jet ATL						
3 07p 4 05p Daily 277 0 Jet							B 7 30a 10 56a ExSaSu 267/270 1 Jet/Jet ATL							DENVER, COLO. (MST)							ATLANTA, GA. (EST)						
3 30p 6 30p Daily 262 3 Jet							B 7 30a 11 57a ExSaSu 267 2 Jet							B 7 00a 9 55a Daily 940/55 2 Pjet/Jet MKE							\$ 7 16a 9 10a Ex Su 146 0 Jet						
8 20p 9 52p Ex Sa 478 1 Jet							8 50a 2 40p ExSaSu 120/272 2 Jet/Jet ATL														2 30p 4 25p Daily 137 0 Jet						
9 45p 11 56p Ex Sa 476 2 Jet							3 10p 5 52p Daily 448 1 Jet																				
NEW YORK, N. Y.-NEWARK, N. J. (EST)							3 50p 8 48p Daily 708/276 3 Pjet/Jet ATL																				
L 8 50a 2 45p L ExSaSu 120/637 2 Jet/Jet ATL							THIEF RIVER FALLS, MINN. (CST)																				
S 11 50a 4 25p L Ex Sa 345 2 Jet							2 50p 8 03p Daily 455/927 3 Jet/Pjet MSP																				
D 1 35p 6 56p L Daily 144/635 2 Jet/Jet ATL																											
S 3 50p 10 39p L Ex Sa 708/639 3 Pjet/Jet ATL																											

Airports: N—Washington National Airport
D—Washington Dulles Airport
B—Baltimore International Airport

L—New York LaGuardia Airport
O—Chicago O'Hare Airport

H—Houston Hobby
I—Houston Intercontinental

JET—(Boldface Type) — Boeing 727-200

REPUBLIC AIRLINES SYSTEM TIMETABLE

EFFECTIVE DECEMBER 1, 1980
ALL TIMES SHOWN ARE LOCAL

Leave	Arrive	Freq.	Flights	Stops	Equip.	Conn. City
MERIDIAN, MISS. (Cont'd)						
CHICAGO, ILL. (CST)						
L 1130a	245p	Daily	795/473	1	PJet/Jet	MEM
D 230p	538p	O Ex Sa	137/273	1	Jet/Jet	ATL
S 547p	946p	O Ex Sa	794/479	2	PJet/Jet	MEM
DETROIT, MICH. (EST)						
S 230p	623p	Daily	137/375	1	Jet/Jet	ATL
DOTHAN, ALA. (CST)						
S 716a	955a	Ex Su	146/132	1	Jet/Jet	ATL
230p	500p	Sa	137/538	1	Jet/Jet	ATL
230p	525p	Ex Sa	137/534	1	Jet/Jet	ATL
EGLIN A.F.B.- FORT WALTON BEACH, FLA. (CST)						
S 716a	950a	Ex Su	146/206	1	Jet/Jet	ATL
230p	545p	Ex Sa	137/394	1	Jet/Jet	ATL
230p	545p	Sa	137/494	1	Jet/Jet	ATL
GREENVILLE, MISS. (CST)						
547p	1019p	Ex Sa	794/476	2	PJet/Jet	MEM
GREENVILLE-SPARTANBURG, S. C. (EST)						
S 716a	1050a	Ex Su	146/370	1	Jet/Jet	ATL
230p	540p	Ex Sa	137/282	1	Jet/Jet	ATL
GREENWOOD, MISS. (CST)						
1130a	208p	Ex Sa	795/785	2	PJet/PJet	MEM
HUNTSVILLE-DECATUR, ALA. (CST)						
S 716a	940a	Ex Su	146/405	1	Jet/Jet	ATL
1130a	214p	Daily	795/144	1	PJet/Jet	MEM
230p	517p	Daily	137/285	1	Jet/Jet	ATL
547p	852p	Ex Sa	794/406	2	PJet/Jet	MEM
LAUREL-HATTIESBURG, MISS. (CST)						
547p	615p	Daily	794	0	PJet	
815p	837p	Ex Sa	145	0	Jet	
MEMPHIS, TENN. (CST)						
1130a	1222p	Daily	795	0	PJet	
547p	730p	Daily	794	1	PJet	
MIAMI, FLA. (EST)						
S 716a	210p	Ex Su	146/267	4	Jet/Jet	ATL
MILWAUKEE, WIS. (CST)						
L 1130a	405p	Daily	795/473	2	PJet/Jet	MEM
MINNEAPOLIS-ST. PAUL, MINN. (CST)						
1130a	430p	Daily	795/455	1	PJet/Jet	MEM
D 230p	605p	Ex Sa	137/467	1	Jet/Jet	ATL
547p	1005p	Sa	794/457	2	PJet/Jet	MEM
547p	1015p	Ex Sa	794/459	2	PJet/Jet	MEM
MOULTRIE-THOMASVILLE, GA. (EST)						
S 716a	1046a	Ex Su	146/761	1	Jet/PJet	ATL
MUSCLE SHOALS, ALA. (CST)						
1130a	158p	Daily	795/754	2	PJet/PJet	MEM
NEW YORK, N. Y.-NEWARK, N. J. (EST)						
D 230p	656p	L Daily	137/635	1	Jet/Jet	ATL
ORLANDO, FLA. (EST)						
S 716a	101p	Ex Su	146/267	3	Jet/Jet	ATL
230p	840p	Ex Sa	137/374	3	Jet/Jet	ATL
PANAMA CITY, FLA. (CST)						
S 716a	1011a	Ex Su	146/267	1	Jet/Jet	ATL
230p	550p	Ex Sa	137/374	1	Jet/Jet	ATL
230p	550p	Ex Sa	137/496	1	Jet/Jet	ATL
ST. LOUIS, MO. (CST)						
1130a	347p	Daily	795/218	1	PJet/Jet	MEM
547p	915p	Ex Sa	794/228	2	PJet/Jet	MEM
TALLAHASSEE, FLA. (EST)						
S 716a	1056a	Ex Su	146/270	1	Jet/Jet	ATL
230p	735p	Ex Sa	137/374	2	Jet/Jet	ATL
TUPELO, MISS. (CST)						
1130a	117p	Daily	795/754	1	PJet/PJet	MEM
547p	900p	Ex Sa	794/732	2	PJet/PJet	MEM

Leave	Arrive	Freq.	Flights	Stops	Equip.	Conn. City
UNIVERSITY-OXFORD, MISS. (CST)						
1130a	125p	Ex Sa	795/785	1	PJet/PJet	MEM
VALDOSTA, GA. (EST)						
S 716a	1120a	Ex Su	146/761	2	Jet/PJet	ATL
WICHITA, KAN. (CST)						
547p	945p	Ex Sa	794/196	2	PJet/Jet	MEM
MIAMI, FLA. (EST)						
Reservations 379-7501						
Air Freight 526-8562						
Today's Arrivals-Departures Information 526-6699						
To						
ABERDEEN, S. D. (CST)						
S 145p	1004p	Daily	437/571	4	Jet/Jet	MSP
ANNISTON, ALA. (CST)						
900a	130p	MoWeThFr	463/737	3	Jet/PJet	ATL
350p	815p	Ex Sa	232/744	4	Jet/PJet	ATL
ATHENS, GA. (EST)						
900a	245p	Ex Su	463/724	3	Jet/PJet	ATL
ATLANTA, GA. (EST)						
S 736a	1215p	Daily	475/373	2	Jet/Jet	VPS
900a	1203p	Ex Su	463	2	Jet	
\$1135a	407p	Daily	218/635	3	Jet/Jet	BHM
350p	740p	Daily	232	3	Jet	
S 500p	1055p	Ex Sa	228/398	2	Jet/Jet	HSV
BATON ROUGE, LA. (CST)						
1135a	444p	Daily	218/483	3	Jet/Jet	MCO
BEMIDJI, MINN. (CST)						
S 145p	732p	Daily	437/927	4	Jet/PJet	MSP
BIRMINGHAM, ALA. (CST)						
S 900a	1229p	Ex Su	463/236	1	Jet/Jet	MCO
\$1135a	129p	Daily	218	2	Jet	
S 350p	612p	Daily	232/177	1	Jet/Jet	MCO
BRAINERD, MINN. (CST)						
L 900a	504p	ExSaSu	463/897	4	Jet/PJet	MSP
Above Flight Effective December 15						
S 145p	658p	Daily	437/927	3	Jet/PJet	MSP
CHICAGO, ILL. (CST)						
L 736a	245p	O Daily	475/473	4	Jet/Jet	MEM
L 1210p	338p	O Daily	391	2	Jet	
S 500p	946p	O Daily	228/479	3	Jet/Jet	MEM
CINCINNATI, OHIO (EST)						
S 350p	920p	Ex Sa	232/177	3	Jet/Jet	MCO
COLUMBUS, MISS. (CST)						
S 530p	935p	Ex Sa	479/732	4	Jet/PJet	MEM
DES MOINES, IOWA (CST)						
S 145p	820p	Ex Sa	437/357	2	Jet/Jet	MKE
DETROIT, MICH. (EST)						
L 900a	236p	Ex Su	463/373	3	Jet/Jet	ATL
\$1135a	350p	Daily	218/443	1	Jet/Jet	MCO
S 145p	750p	Ex Sa	437/473	4	Jet/Jet	MKE
S 145p	830p	Daily	437/512	2	Jet/Jet	MKE
S 350p	1025p	Ex Sa	232/177	4	Jet/Jet	MCO
S 800p	1130p	Daily	448	1	Jet	
S 825p	1201a	Daily	439/317	1	Jet/Jet	MCO
Above Flight Effective December 15						
DULUTH, MINN.-SUPERIOR, WIS. (CST)						
S 145p	718p	ExSaSu	437/467	3	Jet/Jet	MSP
EGLIN A.F.B.- FORT WALTON BEACH, FLA. (CST)						
S 736a	840a	Daily	475	1	Jet	
1135a	240p	Daily	218/483	1	Jet/Jet	MCO
FARGO, N. D.-MOORHEAD, MINN. (CST)						
S 145p	713p	Daily	437/537	3	Jet/Jet	MSP

Leave	Arrive	Freq.	Flights	Stops	Equip.	Conn. City
FT. LAUDERDALE- HOLLYWOOD, FLA. (EST)						
800p	822p	Daily	448	0	Jet	
GRAND CAYMAN, B.W.I. (EST)						
B 730a	855a	Sa Su	306	0	Jet	
S 115p	240p	Daily	440	0	Jet	
GRAND FORKS, N. D. (CST)						
S 145p	724p	Daily	437/657	3	Jet/Jet	MSP
GRAND RAPIDS, MICH. (EST)						
D 615p	1114p	Ex Sa	446	2	Jet	
S 800p	1254a	Daily	448/436	2	Jet/Jet	DTW
GREEN BAY-CLINTONVILLE, WIS. (CST)						
S 145p	824p	Daily	437/955	4	Jet/PJet	MKE
D 615p	1032p	Ex Sa	446/947	3	Jet/PJet	MKE
GREENVILLE, MISS. (CST)						
\$1135a	410p	Ex Sa	218/790	4	Jet/PJet	MEM
S 530p	1019p	Ex Sa	479/476	3	Jet/Jet	MEM
GREENVILLE-SPARTANBURG, S. C. (EST)						
350p	940p	Ex Sa	232/207	4	Jet/Jet	ATL
GULFPORT-BILOXI, MISS. (CST)						
S 736a	1051a	Daily	475/138	3	Jet/Jet	MOB
HIBBING-CHISHOLM, MINN. (CST)						
S 145p	926p	Daily	437/327	3	Jet/Jet	MSP
HUNTSVILLE-DECATUR, ALA. (CST)						
S 736a	214p	Daily	475/144	4	Jet/Jet	MEM
900a	110p	Ex Su	463/455	3	Jet/Jet	ATL
S 500p	624p	Daily	228	1	Jet	
S 530p	852p	Ex Sa	479/406	3	Jet/Jet	MEM
INTERNATIONAL FALLS, MINN. (CST)						
S 145p	1004p	Daily	437/327	4	Jet/Jet	MSP
JACKSON, TENN. (CST)						
\$1135a	555p	Ex Sa	218/780	4	Jet/PJet	MEM
KANSAS CITY, MO. (CST)						
S 530p	945p	Daily	479/722	3	Jet/PJet	MEM
LAUREL-HATTIESBURG, MISS. (CST)						
900a	130p	Ex Su	463/137	3	Jet/Jet	ATL
MADISON, WIS. (CST)						
S 145p	600p	Ex Sa	437/355	2	Jet/Jet	MKE
MANKATO, MINN. (CST)						
L 900a	434p	ExSaSu	463/968	4	Jet/PJet	MSP
MEMPHIS, TENN. (CST)						
S 736a	1037a	Daily	475	3	Jet	
\$1135a	229p	Daily	218	3	Jet	
S 500p	745p	Daily	228	2	Jet	
S 530p	747p	Daily	479	2	Jet	
MERIDIAN, MISS. (CST)						
900a	213p	Ex Su	463/137	4	Jet/Jet	ATL
350p	759p	Ex Sa	232/145	4	Jet/Jet	ATL
MILWAUKEE, WIS. (CST)						
\$1135a	325p	Sa Su	218/39	1	Jet/Jet	MCO
Above Flight Effective December 20						
\$1135a	423p	Daily	218/342	4	Jet/Jet	MEM
S 145p	440p	Daily	437	1	Jet	
D 615p	915p	Daily	446	1	Jet	
MINNEAPOLIS-ST. PAUL, MINN. (CST)						
L 900a	200p	Ex Su	463	3	Jet	
L 1135a	312p	Daily	218/431	1	Jet/Jet	MCO
L 1210p	515p	Daily	391/653	3	Jet/Jet	ORD
S 145p	545p	Sa Su	437/34	1	Jet/Jet	TPA
Above Flight Effective December 20						
S 145p	605p	Daily	437	2	Jet	
S 530p	1005p	Sa	479/457	3	Jet/Jet	MEM
S 530p	1015p	Ex Sa	479/459	3	Jet/Jet	MEM
S 825p	1137p	Daily	439	1	Jet	
Above Flight Effective December 15						
MINOT, N. D. (CST)						
S 145p	815p	Daily	437/657	4	Jet/Jet	MSP

Leave	Arrive	Freq.	Flights	Stops	Equip.	Conn. City
MOBILE, ALA.- PASCAGOULA, MISS. (CST)						
\$ 736a	927a	Daily	475	2	Jet	
MONROE, LA. (CST)						
S 530p	1102p	Ex Sa	479/476	4	Jet/Jet	MEM
MONTGOMERY, ALA. (CST)						
\$1135a	1249p	Daily	218	1	Jet	
S 530p	641p	Daily	479	1	Jet	
MUSCLE SHOALS, ALA. (CST)						
900a	128p	Ex Su	463/747	3	Jet/PJet	ATL
S 500p	815p	Ex Sa	228/209	2	Jet/Jet	HSV
NASHVILLE, TENN. (CST)						
L 1210p	157p	Ex Sa	391	1	Jet	
350p	840p	Ex Sa	232/495	4	Jet/Jet	ATL
NEW ORLEANS, LA. (CST)						
S 736a	1135a	Daily	475/138	4	Jet/Jet	MOB
\$1135a	258p	Daily	218/159	3	Jet/Jet	BHM
NEW YORK, N. Y.-NEWARK, N. J. (EST)						
L 900a	245p	L ExSaSu	463/637	3	Jet/Jet	ATL
S 350p	1039p	L Ex Sa	232/639	4	Jet/Jet	ATL
OMAHA, NEBR. (CST)						
S 530p	1045p	Daily	479/722	4		

REPUBLIC AIRLINES SYSTEM TIMETABLE

EFFECTIVE DECEMBER 1, 1980
ALL TIMES SHOWN ARE LOCAL

Leave	Arrive	Freq.	Flights	Stops	Equip.	Conn. City
MIAMI, FLA. (Cont'd)						
WASHINGTON, D. C. (EST)						
L 9:00a	2:20p	D	ExSaSu 463/244	3	Jet/Jet	ATL
S 3:50p	10:05p	D	ExSa 232	4	Jet	
WATERTOWN, S. D. (CST)						
S 1:45p	9:30p	Daily	437/571	3	Jet/Jet	MSP
WAUSAU, WIS. (CST)						
S 1:45p	8:10p	Daily	437/347	2	Jet/Jet	MKE
WICHITA, KAN. (CST)						
S 5:30p	9:45p	ExSa	479/196	3	Jet/Jet	MEM

MIDLAND, MICH. (EST)						
See Saginaw-Bay City-Midland, Mich.						
MILWAUKEE, WIS. (CST)						
Reservations 273-8320						
Air Freight 747-4545						
Today's Arrivals-Departures Information 747-4507						

TO ABERDEEN, S. D. (CST)						
7:35p	10:04p	Daily	569/571	2	Jet/Jet	MSP
ALPENA, MICH. (EST)						
8:45a	12:35p	Daily	237/953	2	Jet/P/Jet	DTW
1:50p	6:30p	Daily	364/957	1	Jet/P/Jet	DTW

ATLANTA, GA. (EST)						
B 6:55a	11:30a	ExSu	246/120	2	Jet/Jet	MEM
L 8:30a	1:09p	ExSa	940/272	1	P/Jet/Jet	ORD
L 8:45a	1:10p	Daily	237/372	2	Jet/Jet	DTW
S 1:00p	5:05p	ExSa	942/274	1	P/Jet/Jet	ORD
D 3:40p	7:05p	Daily	598/276	1	Jet/Jet	ORD
S 5:55p	10:55p	ExSa	924/398	3	P/Jet/Jet	ORD

BALTIMORE, MD. (EST)						
1:50p	4:58p	Daily	364/324	1	Jet/Jet	DTW
5:00p	9:48p	ExSa	473	3	Jet	

BATON ROUGE, LA. (CST)						
B 6:55a	10:50a	Daily	246/470	3	Jet/Jet	MEM
D 5:15p	9:15p	ExSa	135/478	2	Jet/Jet	ORD

BEHNDI, MINN. (CST)						
B 8:00a	11:24a	Daily	423/891	2	Jet/P/Jet	MSP
Above Flight Discontinued after December 14						
11:02a	3:17p	ExSa	585/897	2	Jet/P/Jet	MSP
Above Flight Discontinued after December 14						
12:0p	5:42p	ExSa	565/897	2	Jet/P/Jet	MSP
Above Flight Effective December 15						
S 5:10p	7:32p	Daily	437/927	2	Jet/P/Jet	MSP

BENTON HARBOR-ST. JOSEPH, MICH. (EST)						
1:00p	3:47p	Daily	942/987	1	P/Jet/P/Jet	ORD
5:55p	9:40p	Daily	924/925	1	P/Jet/P/Jet	ORD

BIRMINGHAM, ALA. (CST)						
B 7:40a	11:01a	Daily	390	2	Jet	
B 7:45a	11:37a	ExSu	400	2	Jet	
S 8:45a	1:17p	Daily	237	4	Jet	
S 12:00n	4:13p	Daily	277/262	2	Jet/Jet	MEM
S 1:50p	7:09p	Daily	364/182	2	Jet/Jet	DTW
S 5:00p	8:40p	ExSa	406/456	2	Jet/Jet	MEM

BISMARCK-MANDAN, N. D. (CST)						
S 11:02a	1:56p	Daily	585/501	2	Jet/Jet	MSP
S 5:10p	8:06p	Daily	437/537	2	Jet/Jet	MSP

BOISE, IDAHO (MST)						
B 8:35a	12:09p	Daily	55/759	1	Jet/Jet	DEN
D 4:35p	8:13p	Daily	65/21	1	Jet/Jet	DEN

BOSTON, MASS. (EST)						
L 9:55a	1:37p	Daily	536/584	1	Jet/Jet	DTW
D 1:50p	5:42p	ExSa	364/586	1	Jet/Jet	DTW
S 5:00p	10:08p	ExSa	473/588	3	Jet/Jet	DTW

Leave	Arrive	Freq.	Flights	Stops	Equip.	Conn. City
BRAINERD, MINN. (CST)						
B 8:00a	10:50a	Daily	423/891	1	Jet/P/Jet	MSP
Above Flight Discontinued after December 14						
11:02a	2:43p	ExSa	585/897	1	Jet/P/Jet	MSP
Above Flight Discontinued after December 14						
12:0p	5:04p	ExSa	565/897	1	Jet/P/Jet	MSP
Above Flight Effective December 15						
S 5:10p	6:58p	Daily	437/927	1	Jet/P/Jet	MSP
BURBANK, CA. (PST)						
B 8:35a	11:53a	Daily	55	1	Jet	
S 12:0p	6:58p	Daily	565/59	2	Jet/Jet	DEN
CHATTANOOGA, TENN. (EST)						
B 7:45a	1:38p	ExSaSu	400/345	2	Jet/Jet	MEM
S 5:00p	10:18p	ExSa	406/126	2	Jet/Jet	MEM

CHICAGO, ILL. (CST)						
6:35a	7:05a	O Daily	950	0	P/Jet	
6:40a	7:10a	O Daily	310	0	Jet	
7:25a	7:55a	O Ex Su	922	0	P/Jet	
7:40a	8:10a	O Daily	390	0	Jet	
8:30a	9:00a	O Daily	940	0	P/Jet	
1:00p	1:30p	O Daily	942	0	P/Jet	
2:05p	2:35p	O Daily	472	0	Jet	
3:40p	4:10p	O Daily	598	0	Jet	
4:35p	5:05p	O Daily	952	0	P/Jet	
5:15p	5:45p	O Daily	135	0	Jet	
5:55p	6:25p	O Daily	924	0	P/Jet	

CINCINNATI, OHIO (EST)						
B 8:15a	10:13a	Daily	422	0	Jet	
2:05p	4:40p	Daily	424	1	Jet	
6:50p	8:48p	ExSa	426	0	Jet	

CLEVELAND, OHIO (EST)						
9:55a	12:39p	Daily	536/167	1	Jet/Jet	DTW
1:50p	5:04p	Daily	364/254	1	Jet/Jet	DTW
5:00p	8:54p	ExSa	473/295	3	Jet/Jet	DTW

COLUMBUS, MISS. (CST)						
B 6:55a	9:38a	Daily	246/736	1	Jet/P/Jet	MEM
S 5:00p	9:35p	ExSa	406/732	3	Jet/P/Jet	MEM

COLUMBUS, OHIO (EST)						
B 8:20a	10:58a	ExSu	420	1	Jet	
3:35p	5:35p	ExSa	418	0	Jet	
6:50p	9:25p	ExSa	428	1	Jet	

DAYTON, OHIO (EST)						
B 8:20a	10:16a	ExSu	420	0	Jet	
2:05p	4:01p	Daily	424	0	Jet	
6:50p	8:46p	ExSa	428	0	Jet	

DENVER, COLO. (MST)						
B 8:35a	9:55a	Daily	55	0	Jet	
L 9:20a	12:40p	Daily	240/563	3	Jet/Jet	MSP
S 12:0p	3:55p	Daily	565	1	Jet	
D 4:35p	5:55p	Daily	65	0	Jet	
7:35p	10:05p	Daily	569	1	Jet	

DES MOINES, IOWA (CST)						
9:10a	10:10a	Daily	47	0	Jet	
2:50p	3:50p	Daily	49	0	Jet	
7:20p	8:20p	ExSa	357	0	Jet	

DETROIT, MICH. (EST)						
B 7:30a	9:15a	ExSu	532	0	Jet	
8:15a	11:13a	ExSaSu	542	2	Jet	
8:45a	11:04a	Daily	237	1	Jet	
9:55a	11:40a	Daily	536	0	Jet	
1:50p	3:30p	Daily	364	0	Jet	
5:00p	7:50p	ExSa	473	2	Jet	
S 6:40p	8:30p	Daily	512	0	Jet	

DULUTH, MINN.-SUPERIOR, WIS. (CST)						
9:00a	10:45a	Daily	165/573	1	Jet/Jet	GRB
11:02a	12:53p	Daily	585/171	1	Jet/Jet	MSP
S 5:10p	7:18p	ExSaSu	437/467	1	Jet/Jet	MSP
8:25p	11:30p	ExSa	349/507	2	Jet/Jet	MSP

EAU CLAIRE, WIS. (CST)						
9:20a	10:40a	Daily	240	1	Jet	
12:0p	3:20p	Daily	565/924	1	Jet/P/Jet	MSP
3:06p	6:22p	Daily	429/362	2	Jet/Jet	MSP
8:25p	11:13p	ExSa	349/189	2	Jet/Jet	MSN

Leave	Arrive	Freq.	Flights	Stops	Equip.	Conn. City
EGLIN A.F.B.-FORT WALTON BEACH, FLA. (CST)						
S 1:00p	5:45p	ExSa	942/394	3	P/Jet/Jet	ORD
S 2:05p	6:49p	Daily	472	3	Jet	

ESCANABA, MICH. (EST)						
9:00a	11:46a	Daily	165/321	1	Jet/Jet	GRB
3:06p	5:26p	ExSa	429/943	1	Jet/P/Jet	GRB
8:50p	11:26p	Daily	407	1	Jet	

FAIRMONT, MINN. (CST)						
11:02a	1:18p	Daily	585/964	2	Jet/P/Jet	MSP
12:0p	4:58p	ExSa	565/968	2	Jet/P/Jet	MSP

FARGO, N. D.-MOORHEAD, MINN. (CST)						
S 11:02a	1:03p	Daily	585/501	1	Jet/Jet	MSP
S 5:10p	7:13p	Daily	437/537	1	Jet/Jet	MSP

FLINT, MICH. (EST)						
9:55a	2:03p	ExSa	536/265	1	Jet/Jet	DTW
1:50p	5:08p	ExSa	364/236	1	Jet/Jet	DTW

FT. LAUDERDALE-HOLLYWOOD, FLA. (EST)						
B 6:55a	1:05p	Daily	246/284	2	Jet/Jet	MCO
B 8:05a	1:05p	SaSu	30/284	1	Jet/Jet	MCO
Above Flight Effective December 20						

GRAND CAYMAN, B.W.I. (EST)						
B 8:00a	2:40p	Daily	440	2	Jet	

GRAND FORKS, N. D. (CST)						
S 11:02a	1:29p	Daily	585	1	Jet	
S 5:10p	7:24p	Daily	437/657	1	Jet/Jet	MSP

GRAND RAPIDS, MICH. (EST)						
8:15a	9:44a	ExSaSu	542	0	Jet	
1:50p	3:20p	Daily	560	0	Jet	
9:45p	11:14p	ExSa	446	0	Jet	

GREEN BAY-CLINTONVILLE, WIS. (CST)						
9:00a	9:28a	Daily	165	0	Jet	
3:06p	3:34p	Daily	429	0	Jet	
4:45p	5:13p	ExSa	545	0	Jet	
7:20p	8:42p	Daily	955	2	P/Jet	
8:50p	9:18p	Daily	407	0	Jet	
9:35p	10:32p	ExSa	947	1	P/Jet	

GREENVILLE, MISS. (CST)						
B 6:55a	9:20a	Daily	246/470	1	Jet/Jet	MEM
S 12:00n	4:10p	ExSa	277/790	2	Jet/P/Jet	MEM
5:55p	10:19p	ExSa	924/476	2	P/Jet/Jet	ORD

GREENWOOD, MISS. (CST)						
B 6:55a	10:38a	ExSu	246/763			

REPUBLIC AIRLINES SYSTEM TIMETABLE

EFFECTIVE DECEMBER 1, 1980
ALL TIMES SHOWN ARE LOCAL

Leave	Arrive	Freq.	Flights	Stops	Equip.	Conn. City	Leave	Arrive	Freq.	Flights	Stops	Equip.	Conn. City	Leave	Arrive	Freq.	Flights	Stops	Equip.	Conn. City	Leave	Arrive	Freq.	Flights	Stops	Equip.	Conn. City
MILWAUKEE, WIS. (Cont'd)							OMAHA, NEBR. (CST)							SAN DIEGO, CA. (PST)							WATERTOWN, S. D. (CST)						
MIAMI, FLA. (EST)							ORANGE COUNTY/SANTA ANA/ANAHEIM, CA. (PST)							SAN JOSE, CA. (PST)							WAUSAU, WIS. (CST)						
MINNEAPOLIS-ST. PAUL, MINN. (CST)							ORLANDO, FLA. (EST)							SEATTLE/TACOMA, WASH. (PST)							WICHITA, KAN. (CST)						
MINOT, N. D. (CST)							OSHKOSH, WIS. (CST)							SIoux FALLS, S. D. (CST)							WINNIPEG, MAN., CANADA (CST)						
MOBILE, ALA.-PASCAGOULA, MISS. (CST)							PANAMA CITY, FLA. (CST)							SOUTH BEND, IND. (EST)							WORTHINGTON, MINN. (CST)						
MONROE, LA. (CST)							PASCO/RICHLAND/KENNEWICK, WASH. (PST)							STEVENS POINT, WIS. (CST)							MINNEAPOLIS-ST. PAUL, MINN. (CST)						
MONTGOMERY, ALA. (CST)							PELLSTON, MICH. (EST)							SYRACUSE, N. Y. (EST)							Reservations 726-7100						
MONTREAL, QUEBEC, CANADA (EST)							PHILADELPHIA, PA. (EST)							TALLAHASSEE, FLA. (EST)							Air Freight 726-7890						
MUSCLE SHOALS, ALA. (CST)							PHOENIX, AZ. (MST)							TAMPA-ST. PETERSBURG, FLA. (EST)							Today's Arrivals-Departures Information 726-5855						
MUSKEGON, MICH. (EST)							PIERRE, S. D. (CST)							THIEF RIVER FALLS, MINN. (CST)							To						
NASHVILLE, TENN. (CST)							POCATELLO, IDAHO (MST)							TRICITIES, TENN.-VA. (EST)							ABERDEEN, S. D. (CST)						
NEW ORLEANS, LA. (CST)							RAPID CITY, S. D. (MST)							TUCSON, AZ. (MST)							ALBANY, GA. (EST)						
NEW YORK, N. Y.-NEWARK, N. J. (EST)							RHINELANDER-LAND O'LAKES, WIS. (CST)							TUPELO, MISS. (CST)							ALPENA, MICH. (EST)						
OAKLAND, CA. (PST)							ROCHESTER, MINN. (CST)							TRVERSE CITY, MICH. (EST)							ANNISTON, ALA. (CST)						
							SACRAMENTO, CA. (PST)							TRI-CITIES, TENN.-VA. (EST)							ATHENS, GA. (EST)						
							SAGINAW-BAY CITY-MIDLAND, MICH. (EST)							TUCSON, AZ. (MST)							ATLANTA, GA. (EST)						
							ST. LOUIS, MO. (CST)							TUPELO, MISS. (CST)							BALTIMORE, MD. (EST)						
							SALT LAKE CITY, UTAH (MST)							TUSCALOOSA, ALA. (CST)							BATON ROUGE, LA. (CST)						
														UNIVERSITY-OXFORD, MISS. (CST)							BELOIT-JANESVILLE, WIS. (CST)						
														WASHINGTON, D. C. (EST)							BEMIDJI, MINN. (CST)						

REPUBLIC AIRLINES SYSTEM TIMETABLE

EFFECTIVE DECEMBER 1, 1980
ALL TIMES SHOWN ARE LOCAL

MINNEAPOLIS-ST. PAUL, MINN. (Cont'd)							CLEVELAND, OHIO (EST)							FLINT, MICH. (EST)							IRON MOUNTAIN-KINGSFORD, MICH. (CST)								
Leave	Arrive	Freq.	Flights	Stops	Equip.	Conn. City	Leave	Arrive	Freq.	Flights	Stops	Equip.	Conn. City	Leave	Arrive	Freq.	Flights	Stops	Equip.	Conn. City	Leave	Arrive	Freq.	Flights	Stops	Equip.	Conn. City		
B 8 30a	12 39p	Ex Su	536/167	2	Jet/Jet	DTW	B 8 30a	12 39p	Ex Sa	642/167	1	Jet/Jet	DTW	B 9 00a	2 03p	Ex Sa	642/265	1	Jet/Jet	DTW	B 8 25a	10 20a	Daily	160/165	2	Jet/Jet	GRB		
B 9 00a	12 39p	Ex Sa	642/167	1	Jet/Jet	DTW	B 9 00a	12 39p	Ex Sa	642/167	1	Jet/Jet	DTW	\$ 12 20p	7 17p	Daily	182/375	4	Jet/Jet	DTW	B 8 25a	10 30a	Daily	160/981	2	Jet/Jet	CWA		
L 12 30p	5 04p	Daily	324/254	1	Jet/Jet	DTW	L 12 30p	5 04p	Daily	324/254	1	Jet/Jet	DTW	L 12 30p	5 08p	Ex Sa	324/236	1	Jet/Jet	DTW	B 1 33p	2 24p	Daily	952	0	P/Jet			
D 5 20p	8 54p	Ex Sa	82/295	1	JET/Jet	DTW	D 5 20p	8 54p	Ex Sa	82/295	1	JET/Jet	DTW																
BENTON HARBOR-ST. JOSEPH, MICH. (EST)							COLUMBUS, MISS. (CST)							FT. LAUDERDALE-HOLLYWOOD, FLA. (EST)							IRONWOOD, MICH.-ASHLAND, WIS. (CST)								
\$ 12 15p	3 47p	Daily	652/987	1	Jet/P/Jet	ORD	B 6 40a	9 38a	Ex Su	450/736	1	Jet/P/Jet	MEM	B 8 40a	4 12p	Daily	430/470	1	Jet/Jet	MCO	B 8 25a	10 30a	Daily	160/981	2	Jet/Jet	CWA		
\$ 5 55p	9 40p	Daily	658/925	1	Jet/P/Jet	ORD	L 11 30a	2 33p	Daily	454	1	Jet	MEM	L 11 30a	8 22p	Daily	454/448	4	Jet/Jet	MEM	B 9 00a	1 23p	Ex Sa	642/935	1	Jet/P/Jet	DTW		
6 30p	9 40p	Su	656/925	1	Jet/P/Jet	ORD	D 5 50p	9 35p	Ex Sa	456/732	2	Jet/P/Jet	MEM	D 12 20p	9 43p	Daily	182/447	4	Jet/Jet	DTW	\$ 12 15p	4 27p	Daily	652/987	2	Jet/P/Jet	ORD		
Above Flight Effective December 7							COLUMBUS, OHIO (EST)							GRAND CAYMAN, B.W.I. (EST)							JACKSON, MICH. (EST)								
BIRMINGHAM, ALA. (CST)							B 6 35a	10 58a	Ex Su	440/420	2	Jet/Jet	MKE	B 6 35a	2 40p	Daily	440	3	Jet		B 8 30a	1 23p	Ex Su	536/935	2	Jet/P/Jet	DTW		
B 6 40a	11 37a	Ex Su	450/400	1	Jet/Jet	MEM	\$ 12 15p	5 35p	Ex Sa	560/418	1	Jet/Jet	MKE	B 6 35a	9 00a	Daily	440	3	Jet		B 9 00a	1 23p	Ex Sa	642/935	1	Jet/P/Jet	DTW		
B 9 00a	1 17p	Ex Sa	642/237	3	Jet/Jet	DTW	\$ 5 15p	9 25p	Ex Sa	512/428	1	Jet/Jet	MKE	B 6 35a	11 57a	Daily	650	1	Jet		\$ 12 15p	4 27p	Daily	652/987	2	Jet/P/Jet	ORD		
L 11 30a	4 13p	Daily	454/262	1	Jet/Jet	MEM	DAYTON, OHIO (EST)							GRAND FORKS, N. D. (CST)							JACKSON-VICKSBURG, MISS. (CST)								
L 12 30p	7 09p	Daily	324/182	2	Jet/Jet	DTW	B 6 35a	10 16a	Ex Su	440/420	1	Jet/Jet	MKE	\$ 12 35p	1 29p	Daily	585	0	Jet		B 6 40a	10 49a	Ex Sa	450/764	1	Jet/P/Jet	MEM		
D 5 50p	8 40p	Daily	456	1	Jet		\$ 12 15p	4 01p	Daily	560/424	1	Jet/Jet	MKE	6 30p	7 24p	Daily	657	0	Jet		Above Flight Discontinued after December 14								
BISMARCK-MANDAN, N. D. (CST)							\$ 5 15p	8 46p	Ex Sa	512/428	1	Jet/Jet	MKE	GRAND RAPIDS, MICH. (EST)							JACKSON, TENN. (CST)								
\$ 7 40a	9 20a	Daily	641	1	Jet		DENVER, COLO. (MST)							\$ 5 35a	9 44a	Ex Sa	542	3	Jet		B 6 40a	9 30a	Ex Su	450/700	1	Jet/P/Jet	MEM		
\$ 7 50a	11 09a	Daily	971	4	P/Jet		B 7 30a	8 20a	Daily	561	0	JET		B 6 35a	9 44a	Ex Sa	440/542	1	Jet/Jet	MKE	JACKSONVILLE, FLA. (EST)								
8 45a	11 09a	Ex Sa	961/971	2	P/Jet/P/Jet	ABR	L 11 50a	12 40p	Daily	563	0	Jet		B 8 40a	11 57a	Daily	650	1	Jet		\$ 9 40a	2 35p	Daily	460	1	Jet			
\$ 12 15p	1 56p	Daily	501	1	Jet		\$ 3 00p	3 55p	Daily	565	0	Jet		\$ 9 15a	1 57p	Daily	528/586	3	Jet/Jet	ORD	\$ 12 20p	6 45p	Ex Sa	182/274	3	Jet/Jet	ORD		
6 25p	8 06p	Daily	537	1	Jet		D 5 30p	6 20p	Daily	567	0	JET		\$ 12 20p	7 07p	Ex Sa	242/588	3	Jet/Jet	ORD	D 4 00p	8 55p	Ex Sa	464/376	1	Jet/Jet	ATL		
8 48p	11 33p	Daily	571/973	2	Jet/P/Jet	ABR	9 15p	10 05p	Daily	569	0	Jet		D 4 00p	12 54a	Daily	436	3	Jet		KALAMAZOO-BATTLE CREEK, MICH. (EST)								
BOISE, IDAHO (MST)							DES MOINES, IOWA (CST)							GREEN BAY-CLINTONVILLE, WIS. (CST)							LA CROSSE, WIS. (CST)								
B 7 30a	12 09p	Daily	561/759	1	JET/Jet	DEN	B 6 35a	10 10a	Daily	440/47	1	Jet/Jet	MKE	8 25a	9 40a	Daily	160	1	Jet		\$ 5 35a	6 06a	Daily	932	0	Jet			
D 3 00p	8 13p	Daily	565/21	1	Jet/Jet	DEN	\$ 12 15p	3 50p	Daily	560/49	1	Jet/Jet	MKE	12 20p	1 37p	Daily	242	1	Jet		B 7 15a	11 30a	Ex Su	152/954	2	Jet/P/Jet	ORD		
BOSTON, MASS. (EST)							\$ 5 15p	8 20p	Ex Sa	512/357	1	Jet/Jet	MKE	2 50p	4 10p	Daily	924	1	P/Jet		B 7 45a	11 30a	Ex Sa	500/954	1	Jet/P/Jet	ORD		
L 8 30a	1 37p	Ex Su	536/584	2	Jet/Jet	DTW	DETROIT, MICH. (EST)							5 50p	6 40p	Ex Sa	389	0	Jet		9 15a	3 05a	Ex Sa	528/936	3	Jet/P/Jet	ORD		
L 9 00a	1 37p	Ex Sa	642/584	1	Jet/Jet	DTW	B 6 35a	11 04a	Daily	440/237	2	Jet/Jet	MKE	12 40p	4 50p	Ex Sa	530/982	2	Jet/P/Jet	ORD									
D 12 30p	5 42p	Ex Sa	324/586	1	Jet/Jet	DTW	B 8 30a	11 40a	Ex Su	536	1	Jet		\$ 5 55p	10 07p	Daily	658/925	2	Jet/P/Jet	ORD									
D 5 20p	10 08p	Ex Sa	82/588	1	JET/Jet	DTW	B 9 00a	11 20a	Ex Sa	642	0	Jet		6 30p	10 07p	Su	656/925	2	Jet/P/Jet	ORD									
BRAINERD, MINN. (CST)							\$ 12 20p	5 15p	Daily	182	3	Jet		GREENVILLE, MISS. (CST)							LANSING, MICH. (EST)								
9 00a	9 35a	Daily	891	0	P/Jet		L 12 30p	2 50p	Daily	324	0	Jet		L 11 30a	9 20a	Ex Su	450/470	1	Jet/Jet	MEM	\$ 5 35a	10 25a	Ex Sa	542	4	Jet			
Above Flight Effective December 15							\$ 5 15p	8 30p	Daily	512	1	Jet		L 11 30a	4 10p	Ex Sa	454/790	1	Jet/P/Jet	MEM	B 6 35a	10 25a	Ex Sa	440/542	2	Jet/Jet	MKE		
10 15a	10 50a	Daily	891	0	P/Jet		D 5 20p	7 44p	Ex Sa	82	0	JET		\$ 5 30p	10 19p	Ex Sa	476	3	Jet		\$ 12 20p	4 30p	Daily	182	2	Jet			
Above Flight Discontinued after December 14							\$ 5 55p	10 49p	Daily	658	3	Jet		\$ 5 55p	10 19p	Ex Sa	658/476	2	Jet/Jet	ORD	\$ 12 40p	4 30p	Daily	530/182	2	Jet/Jet	ORD		
2 10p	2 43p	Ex Sa	897	0	P/Jet		DEVILS LAKE, N. D. (CST)							GREENWOOD, MISS. (CST)							\$ 5 55p	9 30p	Daily	658	1	Jet			
Above Flight Discontinued after December 14							\$ 7 40a	11 54a	Daily	641/971	2	Jet/P/Jet	BIS	B 6 40a	10 38a	Ex Su	450/763	2	Jet/P/Jet	MEM	LAS VEGAS, NEV. (PST)								
4 35p	5 04p	Ex Sa	897	0	P/Jet		\$ 12 35p	2 06p	Daily	585/974	1	Jet/P/Jet	GFK	Above Flight Effective December 15							B 9 00a	10 00a	Daily	81	0	JET			
6 25p	6 58p	Daily	927	0	P/Jet		DOTHAN, ALA. (CST)							GULFPORT-BILOXI, MISS. (CST)							B 11 50a	12 50p	Daily	85	0	JET			
BROOKINGS, S. D. (CST)							\$ 9 40a	1 25p	Daily	460/599	1	Jet/Jet	ATL	B 7 00a	12 55p	Daily	150/375	4	Jet/Jet	ORD	LAUREL-HATTIESBURG, MISS. (CST)								
6 50p	10 19p	Ex Sa	437/977	1	Jet/P/Jet	FSD	D 4 00p	7 32p	Ex Sa	464	1	Jet		B 7 15a	12 55p	Ex Su	152/375	3	Jet/Jet	ORD	B 6 40a	10 30a	Ex Su	450/795	1	Jet/P/Jet	MEM		
BURBANK, CA. (PST)							DULUTH, MINN.-SUPERIOR, WIS. (CST)							B 7 45a	12 55p	Ex Sa	500/375	2	Jet/Jet	ORD	\$ 9 40a	1 30p	Daily	460/137	1	Jet/Jet	ATL		
B 7 30a	11 53a	Daily	561/55	1	JET/Jet	DEN	\$ 7 30a	8 03a	Ex Sa	181	0	Jet		\$ 9 40a	2 30p	Ex Sa	460/372	2	Jet/Jet	ATL	D 4 00p	8 37p	Ex Sa	464/145	2	Jet/Jet	ATL		
B 9 00a	12 04p	Daily	81/31	1	JET/Jet	LAS	12 20p	12 53p	Daily	171	0	Jet		L 11 30a	4 57p	Ex Sa	454/262	3	Jet/Jet	MEM	LOS ANGELES, CA. (PST)								
L 11 50a	4 29p	Daily	85/707	1	JET/Jet	LAS	6 45p	7 18p	Ex Sa	467	0	Jet		L 11 30a	5 50p	Daily	454/262	3	Jet/Jet	MEM	L 11 50a	3 22p	Daily	85/740	2	JET/Jet	LAS		
\$ 3 00p	6 58p	Daily	565/59	1	Jet/Jet	DEN	10 55p	11 30p	Ex Sa	507	0	Jet		D 4 00p	8 40p	Ex Sa	464/636	2	Jet/Jet	ATL	MADISON, WIS. (CST)								
CHATTANOOGA, TENN. (EST)							EAU CLAIRE, WIS. (CST)							HANCOCK-HOUGHTON, MICH. (EST)							MANITOWOC, WIS. (CST)								
D 5 50p	10 18p	Ex Sa	456/126	1	Jet/Jet	MEM	\$ 7 00a	7 27a	Daily	150	0	Jet		8 25a	12 00n	Daily	160/165	3	Jet/Jet	GRB	\$ 5 35a	6 47a	Daily	542	1	Jet			
CHICAGO, ILL. (CST)							\$ 2 50p	3 20p	Daily	924	0	P/Jet		12 20p	6 33p	Ex Sa	242/943	4	Jet/P/Jet	GRB	\$ 7 00a	8 17a	Daily	150	1	Jet			
\$ 6 25a	8 35a	0	Ex Su	932	2	P/Jet		5 55p	6 22p	Daily	362	0	Jet		HIBBING-CHISHOLM, MINN. (CST)							\$ 9 15a	10 27a	Daily	528	1	Jet		
\$ 7 00a	9 15a	0	Daily	150	2	Jet		EGLIN A.F.B.-FORT WALTON BEACH, FLA. (CST)							12 20p	1 07p	Daily	993	0	P/Jet		\$ 12 20p	1 08p	Daily	182	0	Jet		
B 7 15a	8 54a	0	Ex Su	152	1	Jet		B 6 40a	12 53p	Ex Su	450/470	2	Jet/Jet	MSY	8 50p	9 26p	Daily	327	0	Jet		4 05p	5 18p	Daily	314	1	Jet		
B 7 45a	8 50a	0	Ex Sa	500	0	Jet		\$ 9 40a	2 04p	Daily	460/264	2	Jet/Jet	ATL	HOUSTON, TEX. (CST)							B 6 35a	12 24p	Daily	440/945	2	Jet/P/Jet	MKE	
B 8 40a	9 44a	0	Daily	650	0	Jet		\$ 12 15p	5 45p	Ex Sa	652/394	3	Jet/Jet	ORD	B 7 45a	11 43a	1	Ex Sa	500	1	Jet		B 8 30a	12 24p	Ex Su	536/945	2	Jet/P/Jet	MKE
9 15a	11 25a	0	Daily	528	2	Jet		\$ 12 40p	6 49p	Daily	530/472	4	Jet/Jet	ORD	L 9 15a	3 11p	1	Ex Sa	528/504	3	Jet/Jet	ORD							
\$ 12 15p	1 20p	0	Daily	652	0	Jet		D 4 00p	8 12p	Ex Sa	464	2	Jet		D 5 15p	9 25p	1	Ex Sa	506	1	Jet								
\$ 12 20p	2 05p	0	Daily	182	1	Jet		ESCANABA, MICH. (EST)							HUNTSVILLE-DECATUR, ALA. (CST)														
12 20p	2 45p	0	Daily	242	2	Jet		8 25a	11 46a	Daily	160/321	2	Jet/Jet	GRB	B 6 40a	9 29a	Ex Su	450/120	1	Jet/Jet	MEM								
12 40p	2 20p	0	Daily	530	1	Jet		12 20p	5 26p	Ex Sa	242/943	2	Jet/P/Jet	GRB	L 11 30a	2 14p	Daily	454/144	1	Jet/Jet	MEM								

REPUBLIC AIRLINES SYSTEM TIMETABLE

EFFECTIVE DECEMBER 1, 1980
ALL TIMES SHOWN ARE LOCAL

Leaves	Arrive	Freq.	Flights	Stops	Equip.	Conn. City	Leaves	Arrive	Freq.	Flights	Stops	Equip.	Conn. City	Leaves	Arrive	Freq.	Flights	Stops	Equip.	Conn. City	Leaves	Arrive	Freq.	Flights	Stops	Equip.	Conn. City							
MINNEAPOLIS-ST. PAUL, MINN. (Cont'd)							MUSKEGON, MICH. (EST)							RAPID CITY, S. D. (MST)							TAMPA-ST. PETERSBURG, FLA. (EST)													
B 6:40a	8:25a	Ex Su	450	0	Jet		B 6:35a	10:11a	Daily	440/237	1	Jet/Jet	MKE	8:45a	10:42a	Ex Sa	961	3	Pjet		B 6:35a	11:24a	Daily	440	1	Jet		B 8:30a	12:20p	Sa Su	33	0	Jet	
S 7:00a	11:22a	Daily	150/375	3	Jet/Jet	ORD	Ex Sa	952/473	4	Pjet/Jet	MKE	8:48p	10:25p	Daily	571	3	Jet		Above Flight Effective December 20															
B 7:15a	11:22a	Ex Su	152/375	2	Jet/Jet	ORD	NASHVILLE, TENN. (CST)							RHINELAND- LAND O'LAKE, WIS. (CST)							D 4:00p	7:50p	Daily	436	0	Jet								
B 7:45a	11:22a	Ex Sa Su	500/375	1	Jet/Jet	ORD	B 6:40a	10:23a	Ex Su	450/700	2	Jet/Pjet	MEM	8:25a	9:58a	Daily	160/981	1	Jet/Pjet	CWA	D 4:05p	9:59p	Daily	314	3	Jet								
S 12:40p	4:39p	Daily	530/472	2	Jet/Jet	ORD	B 9:00a	11:50a	Ex Sa	642/237	1	Jet/Jet	DTW	1:33p	2:58p	Daily	952	1	Pjet		D 5:15p	9:59p	Daily	512/314	1	Jet/Jet	MKE							
L 11:30a	1:14p	Daily	454	0	Jet		S 12:15p	3:03p	Daily	652/394	1	Jet/Jet	ORD	ROCHESTER, MINN. (CST)							THIEF RIVER FALLS, MINN. (CST)													
S 5:30p	9:17p	Ex Sa	476	2	Jet		S 12:20p	6:05p	Daily	182	4	Jet		7:15a	7:42a	Ex Su	152	0	Jet		9:00a	10:40a	Daily	891	2	Pjet								
D 5:50p	7:30p	Daily	456	0	Jet		S 12:40p	6:05p	Daily	530/182	4	Jet/Jet	ORD	12:40p	1:07p	Daily	530	0	Jet		Above Flight Effective December 15													
S 5:55p	9:17p	Ex Sa	658/476	1	Jet/Jet	ORD	S 5:15p	8:03p	Ex Sa	506/398	1	Jet/Jet	ORD	5:30p	5:57p	Daily	476	0	Jet		10:15a	11:55a	Daily	891	2	Pjet								
D 6:30p	9:17p	Su	656/476	1	Jet/Jet	ORD	NEW ORLEANS, LA. (CST)							SACRAMENTO, CA. (PST)							TRIER RIVER FALLS, MINN. (CST)													
Above Flight Effective December 7							B 6:40a	9:59a	Ex Su	450	1	Jet		L 11:50a	3:59p	Daily	85/812	1	JET/Jet	LAS	6:25p	8:03p	Daily	927	2	Pjet								
MENOMINEE, MICH.- MARINETTE, WIS. (CST)							S 9:40a	2:58p	Daily	460/159	2	Jet/Jet	ATL	SAGINAW-BAY CITY- MIDLAND, MICH. (EST)							TORONTO, ONT., CANADA (EST)													
5:50p	8:35p	Ex Sa	389/937	1	Jet/Pjet	GRB	L 11:30a	4:05p	Daily	454/277	1	Jet/Jet	MEM	9:15a	2:45p	Daily	528/586	4	Jet/Jet	ORD	B 8:30a	12:54p	Ex Su	536	2	Jet								
MERIDIAN, MISS. (CST)							D 5:50p	9:52p	Ex Sa	456/478	2	Jet/Jet	MEM	S 5:15p	9:42p	Daily	512/56	1	Jet/Jet	MKE	B 9:00a	12:54p	Ex Sa	642/536	1	Jet/Jet	DTW							
B 6:40a	11:13a	Ex Su	450/795	2	Jet/Pjet	MEM	S 5:55p	10:07p	Daily	658	2	Jet		S 5:15p	10:24p	Daily	512/433	1	Jet/Jet	DTW														
S 9:40a	2:13p	Daily	460/137	2	Jet/Jet	ATL	D 6:30p	10:47p	Su	656/179	1	Jet/Jet	ORD	D 5:20p	9:13p	Ex Sa	82	1	JET															
D 4:00p	7:59p	Ex Sa	464/145	1	Jet/Jet	ATL	Above Flight Effective December 7							TRAVERSE CITY, MICH. (EST)																				
MIAMI, FLA. (EST)							NEW YORK, N. Y.-NEWARK, N. J. (EST)							ST. LOUIS, MO. (CST)							TRI-CITIES, TENN.-VA. (EST)													
B 6:35a	12:35p	Daily	440	2	Jet		B 6:35a	10:58a	L Ex Su	440/350	1	Jet/Jet	MKE	B 6:35a	8:49a	Ex Su	440/400	1	Jet/Jet	MKE	B 6:40a	12:43p	Ex Su	450/700	3	Jet/Pjet	MEM							
B 6:40a	12:58p	Ex Su	450/246	2	Jet/Jet	MEM	L 9:00a	12:5p	L Ex Sa Su	642/542	1	Jet/Jet	DTW	B 8:30a	1:05p	Ex Su	536/277	1	Jet/Jet	MKE	B 7:30a	10:35a	Daily	561	1	JET								
B 8:40a	2:10p	Daily	430/267	1	Jet/Jet	MCO	L 9:15a	3:15p	Ex Sa	528/352	3	Jet/Jet	MSN	S 1:33p	6:05p	Ex Sa	952/406	4	Pjet/Jet	MKE	L 11:50a	2:55p	Daily	563	1	Jet								
L 11:30a	7:15p	Daily	454/448	3	Jet/Jet	MEM	S 12:15p	4:58p	L Ex Sa	560/354	1	Jet/Jet	MKE	Above Flight Effective December 7							TUCSON, AZ. (MST)													
S 2:45p	7:42p	Daily	438	1	Jet		L 12:30p	5:40p	L Ex Sa	324/544	1	Jet/Jet	DTW	B 9:00a	11:29a	Daily	81	1	JET		B 7:00a	10:35a	Daily	561	1	JET								
Above Flight Effective December 15							D 5:15p	9:26p	L Ex Sa	512/46	1	Jet/Jet	MKE	S 11:50a	2:19p	Daily	85	1	JET		L 11:50a	2:55p	Daily	563	1	Jet								
D 4:05p	11:10p	Daily	314	4	Jet		D 5:20p	10:05p	L Ex Sa	82/546	1	JET/Jet	DTW	SALT LAKE CITY, UTAH (MST)							TUPELO, MISS. (CST)													
D 5:15p	11:10p	Daily	512/314	2	Jet/Jet	MKE	OAKLAND, CA. (PST)							D 5:30p	7:33p	Daily	567/65	1	JET/Jet	DEN	L 11:30a	4:22p	Daily	454/708	1	Jet/Pjet	MEM							
MILWAUKEE, WIS. (CST)							B 9:00a	11:39a	Daily	81/810	1	JET/Jet	LAS	SAN DIEGO, CA. (PST)							D 5:50p	9:00p	Ex Sa	456/732	1	Jet/Pjet	MEM							
S 5:35a	7:30a	Daily	542	2	Jet		OMAHA, NEBR. (CST)							B 9:00a	11:29a	Daily	81	1	JET		TUSCALOOSA, ALA. (CST)													
B 6:35a	7:29a	Daily	440	0	Jet		9:30a	10:20a	Daily	423	0	Jet		L 11:50a	2:19p	Daily	85	1	JET		B 6:40a	10:16a	Ex Su	450/736	2	Jet/Pjet	MEM							
B 8:30a	9:24a	Ex Su	536	0	Jet		2:30p	3:20p	Daily	677	0	Jet		Above Flight Effective December 7							B 6:40a	10:16a	Ex Su	450/736	2	Jet/Pjet	MEM							
9:15a	11:39a	Ex Sa	528/352	2	Jet/Jet	MSN	8:10p	9:00p	Ex Sa	531	0	Jet		SAN FRANCISCO, CA. (PST)							L 11:30a	3:11p	Daily	454	2	Jet								
S 12:15p	1:09p	Daily	560	0	Jet		ONTARIO/RIVERSIDE, CA. (PST)							L 11:50a	4:26p	Daily	85/746	1	JET/Jet	LAS	UNIVERSITY-OXFORD, MISS. (CST)													
1:33p	4:10p	Daily	952	3	Pjet		L 11:50a	3:14p	Daily	85/801	1	JET/Jet	LAS	B 6:35a	12:12p	Sa Su	440/30	2	Jet/Jet	MKE	B 6:40a	9:55a	Ex Su	450/763	1	Jet/Pjet	MEM							
2:50p	5:25p	Daily	924	3	Pjet		ORANGE COUNTY/SANTA ANA/ANAHEIM, CA. (PST)							Above Flight Effective December 20							Above Flight Effective December 15													
4:05p	6:05p	Daily	314	2	Jet		B 9:00a	12:40p	Daily	81/854	1	JET/Jet	LAS	B 8:30a	1:08p	Sa Su	33	1	Jet		Above Flight Effective December 15													
S 5:15p	6:08p	Daily	512	0	Jet		L 11:50a	3:47p	Daily	85/751	1	JET/Jet	LAS	D 4:00p	8:33p	Daily	436	1	Jet		VALDOSTA, GA. (EST)													
9:30p	10:25p	Ex Sa	566	0	Jet		D 3:00p	8:42p	Daily	565/61	2	Jet/Jet	DEN	D 4:00p	8:58p	Ex Sa	464/741	1	Jet/Pjet	ATL	WASHINGTON, D. C. (EST)													
MINOT, N. D. (CST)							D 5:30p	9:03p	Daily	567/65	2	JET/Jet	DEN	Above Flight Effective December 20							B 8:45a	11:51a	N Daily	670	0	Jet								
S 12:35p	2:23p	Daily	585	1	Jet		ORLANDO, FLA. (EST)							SEATTLE/TACOMA, WASH. (PST)							L 12:30p	4:58p	B Daily	324	1	Jet								
6:30p	8:15p	Daily	657	1	Jet		B 6:40a	11:35a	Ex Su	450/246	1	Jet/Jet	MEM	D 11:50a	6:52p	Daily	85/832	2	JET/Jet	LAS	D 5:05p	8:11p	N Ex Sa	676	0	Jet								
MITCHELL, S. D. (CST)							B 8:40a	12:30p	Daily	430	0	Jet		SIoux CITY, IOWA (CST)							D 5:20p	9:48p	B Ex Sa	82/473	1	JET/Jet	DTW							
S 7:50a	9:22a	Daily	971	1	Pjet		S 2:45p	6:35p	Daily	438	0	Jet		12:30p	2:51p	Daily	964	4	Pjet		WATERTOWN, S. D. (CST)													
6:50p	8:42p	Ex Sa	437/967	1	Jet/Pjet	FSD	Above Flight Effective December 15							4:10p	6:36p	Ex Sa	968	4	Pjet		8:45a	9:37a	Ex Sa	961	0	Pjet								
MOBILE, ALA.- PASCAGOULA, MISS. (CST)							OSHKOSH, WIS. (CST)							SIoux FALLS, S. D. (CST)							8:48p	9:30p	Daily	571	0	Jet								
B 6:40a	10:5p	Ex Su	450/635	2	Jet/Jet	MSY	B 6:35a	10:32a	Daily	440/945	1	Jet/Pjet	MKE	S 7:50a	8:40a	Daily	971	0	Pjet		WAUSAU, WIS. (CST)													
B 7:15a	13:6p	Ex Su	152/375	4	Jet/Jet	ORD	B 8:30a	10:32a	Ex Su	536/945	1	Jet/Pjet	MKE	S 7:50a	2:11p	Daily	964	3	Pjet		8:25a	9:03a	Daily	160	0	Jet								
B 7:45a	13:6p	Ex Sa Su	500/375	3	Jet/Jet	ORD	1:33p	3:33p	Daily	952	2	Pjet		12:30p	2:11p	Daily	964	3	Pjet		12:20p	12:58p	Daily	242	0	Jet								
S 9:40a	1:50p	Ex Sa	460/372	1	Jet/Jet	ATL	S 5:15p	7:47p	Daily	512/955	1	Jet/Pjet	MKE	4:10p	5:50p	Ex Sa	968	3	Pjet		5:55p	7:00p	Daily	362	1	Jet								
L 11:30a	5:15p	Daily	454/282	2	Jet/Jet	MEM	PALM SPRINGS/INDIO, CA. (PST)							STEVENS POINT, WIS. (CST)							WEST PALM BEACH, FLA. (EST)													
S 12:40p	6:04p	Daily	530/472	3	Jet/Jet	ORD	L 11:50a	2:25p	Daily	85/740	1	JET/Jet	LAS	8:25a	9:03a	Daily	160	0	Jet		L 12:30p	5:33p	Daily	324/434	1	Jet/Jet	DTW							
D 4:00p	7:59p	Ex Sa	464/636	1	Jet/Jet	ATL	PANAMA CITY, FLA. (CST)							Above Flight Effective December 20							Above Flight Effective December 15													
MONROE, LA. (CST)							B 9:40a	1:27p	Daily	460/264	1	Jet/Jet	ATL	SYRACUSE, N. Y. (EST)							WORTHINGTON, MINN. (CST)													
B 6:40a	10:00a	Ex Su	450/470	2	Jet/Jet	MEM	D 4:00p	8:30p	Ex Sa	464/276	2	Jet/Jet	ATL	B 8:30a	1:05p	Ex Su	536/173	2	Jet/Jet	DTW	12:30p	1:45p	Daily	964	2	Pjet								
S 5:30p	11:02p	Ex Sa	476	4	Jet		PASCO/RICHLAND/KENNEWICK, WASH. (PST)							B 9:00a	1:05p	Ex Sa Su	642/173	1	Jet/Jet	DTW	4:10p	5:25p	Ex Sa	968	2	Pjet								
S 5:55p	11:02p	Ex Sa	658/476	3	Jet/Jet	ORD	B 7:30a	12:29p	Daily	561/759	2	JET/Jet	DEN	L 12:30p	4:58p	Daily	324/192	1	Jet/Jet	DTW	WINNIPEG, MAN., CANADA (CST)													
D 6:30p	11:02p	Su	656/476	3	Jet/Jet	ORD	D 11:50a	7:09p	Daily	85/740	4	JET/Jet	LAS	Above Flight Effective December 7							S 12:20p	2:20p	Daily	171	1	Jet								
Above Flight Effective December 7							D 3:00p	8:34p	Daily	565/21	2	Jet/Jet	DEN	MONTGOMERY, ALA. (CST)							YANKTON, S. D. (CST)													
MONTREAL, QUEBEC, CANADA (EST)							PELLSTON, MICH. (EST)							B 6:40a	12:21p	Daily	650/591	3	Jet/Jet	ORD	12:30p	5:10p	Daily	964/976	4	Pjet/Pjet	FSD							
L 9:00a	12:5p	Ex Sa	642	1	Jet		B 8:40a	2:30p	Daily	650/591	3	Jet/Jet	ORD	TALLAHASSEE, FLA. (EST)																				
L 12:30p	5:40p	Daily	324/364	1	Jet/Jet	DTW	PHILADELPHIA, PA. (EST)							B 9:40a	2:40p	Ex Sa	460/272	1	Jet/Jet	ATL														
MUSCLE SHOALS, ALA. (CST)							B 6:35a	11:55a	Daily	440/422	2	Jet/Jet	MKE	L 11:30a	5:20p	Daily	454/448	2	Jet/Jet	MEM														
S 9:40a	1:28p	Daily	460/747	1	Jet/Pjet	ATL	S 5:15p	9:24p	Ex Sa	512/164	1	Jet/Jet	MKE	L 12:30p	7:35p	Ex Sa	324/374	3	Jet/Jet	DTW														
L 11:30a	5:04p	Daily	454/708	2	Jet/Pjet	MEM	PHOENIX, AZ. (MST)																											

REPUBLIC AIRLINES SYSTEM TIMETABLE

EFFECTIVE DECEMBER 1, 1980
ALL TIMES SHOWN ARE LOCAL

Leave Arrive Freq. Flights Stops Equip. Conn. City							Leave Arrive Freq. Flights Stops Equip. Conn. City							Leave Arrive Freq. Flights Stops Equip. Conn. City							Leave Arrive Freq. Flights Stops Equip. Conn. City						
MINOT, N. D. (CST)							SAGINAW-BAY CITY-MIDLAND, MICH. (EST)							MOBILE, ALA.-PASCAGOULA, MISS. (CST)							FLINT, MICH. (EST)						
Reservations 852-2118 Air Freight 839-6622 Today's Arrivals-Departures Information 839-6622							B 6 25a 2 45p Daily 650/586 4 Jet/Jet ORD S 2 50p 10 07p Ex Sa 506/658 4 Jet/Jet ORD							Mobile Reservations 342-0733 Mobile Air Freight 344-5111 Today's Arrivals-Departures Information 344-5131 Pascagoula Reservations 800-241-9385 Pascagoula Air Freight 344-5111							S 2 00p 7 17p Daily 375 2 Jet						
ATLANTA, GA. (EST)							SARASOTA-BRADENTON, FLA. (EST)							ALBANY, GA. (EST)							FT. LAUDERDALE-HOLLYWOOD, FLA. (EST)						
S 6 25a 12 50p Daily 650/460 2 Jet/Jet MSP							B 6 25a 1 08p Sa Su 650/33 3 Jet/Jet MSP Above Flight Effective December 20							S 6 20a 10 55a Ex Su 140/250 1 Jet/Jet ATL 10 05a 3 07p Daily 244/599 2 Jet/Jet ATL 2 00p 6 30p Ex Sa 375/195 1 Jet/Jet ATL 2 00p 6 40p Sa 375/538 2 Jet/Jet ATL 6 10p 9 12p Ex Sa 277/337 1 Jet/Jet ATL							S 8 15a 1 05p Ex Sa Su 129/284 2 Jet/Jet BHM						
BIRMINGHAM, ALA. (CST)							SIoux FALLS, S. D. (CST)							ANNISTON, ALA. (CST)							GADSDEN, ALA. (CST)						
D 2 50p 8 40p Daily 506/456 3 Jet/Jet MSP							2 50p 7 35p Ex Sa 506/437 2 Jet/Jet MSP							S 6 20a 10 24a Ex Su 140/734 2 Jet/PJet ATL 10 05a 1 30p Ex Tu Sa 244/737 1 Jet/PJet ATL 2 00p 4 23p Daily 375/745 1 Jet/PJet ATL 6 10p 8 15p Ex Sa 277/744 1 Jet/PJet ATL							S 6 20a 2 00p Ex Su 140/734 1 Jet/PJet ATL 2 00p 4 57p Daily 375/745 2 Jet/PJet ATL						
CHICAGO, ILL. (CST)							TALLAHASSEE, FLA. (EST)							ATLANTA, GA. (EST)							GRAND RAPIDS, MICH. (EST)						
B 6 25a 9 44a 0 Daily 650 2 Jet							L 6 25a 2 40p Ex Sa 650/272 4 Jet/Jet ORD							S 6 20a 10 55a Ex Su 140/250 1 Jet/Jet ATL 10 05a 3 07p Daily 244/599 2 Jet/Jet ATL 2 00p 6 30p Ex Sa 375/195 1 Jet/Jet ATL 2 00p 6 40p Sa 375/538 2 Jet/Jet ATL 6 10p 9 12p Ex Sa 277/337 1 Jet/Jet ATL							S 6 20a 3 37p Daily 475/652 2 Jet/Jet ORD S 2 10p 8 07p Ex Sa Su 372/366 3 Jet/Jet ORD S 6 10p 12 02a Ex Sa 277 2 Jet						
DENVER, COLO. (MST)							TAMPA-ST. PETERSBURG, FLA. (EST)							ATHENS, GA. (EST)							GREEN BAY-CLINTONVILLE, WIS. (CST)						
D 2 50p 6 20p Daily 506/567 2 Jet/JET MSP							B 6 25a 12 20p Sa Su 650/33 2 Jet/Jet MSP Above Flight Effective December 20							10 05a 1 30p Ex Tu Sa 244/737 1 Jet/PJet ATL 2 00p 4 23p Daily 375/745 1 Jet/PJet ATL 6 10p 8 15p Ex Sa 277/744 1 Jet/PJet ATL							L 9 42a 3 25p Daily 475/575 2 Jet/Jet ORD S 2 10p 7 55p Ex Sa 372/937 3 Jet/PJet ORD						
DETROIT, MICH. (EST)							TORONTO, ONT., CANADA (EST)							ATLANTA, GA. (EST)							GREENVILLE, MISS. (CST)						
B 6 25a 11 20a Ex Sa 650/642 2 Jet/Jet MSP							B 6 25a 12 54p Ex Su 650/536 4 Jet/Jet MSP D 2 50p 9 13p Ex Sa 506/82 3 Jet/JET MSP							S 6 20a 8 15a Ex Su 140 0 Jet 10 05a 12 01p Daily 244 0 Jet 1 20p 4 07p Daily 635 1 Jet 2 00p 4 03p Daily 375 0 Jet 6 10p 8 10p Ex Fr 277 0 Jet 10 15p 12 15a Fr 280 0 Jet							6 05p 10 19p Ex Sa 196/476 2 Jet/Jet MEM						
DULUTH, MINN.-SUPERIOR, WIS. (CST)							WASHINGTON, D. C. (EST)							BATON ROUGE, LA. (CST)							GREENWOOD, MISS. (CST)						
2 50p 7 18p Ex Sa Su 506/467 2 Jet/Jet MSP							B 6 25a 11 51a N Daily 650/670 2 Jet/Jet MSP D 2 50p 8 11p N Ex Sa 506/676 2 Jet/Jet MSP							S 7 45a 11 08a Ex Su 257/473 1 Jet/Jet MSY							9 42a 2 08p Ex Sa 475/785 2 Jet/PJet MEM						
GRAND FORKS, N. D. (CST)							MITCHELL, S. D. (CST)							BELOIT-JANESVILLE, WIS. (CST)							HUNTSVILLE-DECATUR, ALA. (CST)						
6 25a 7 03a Daily 650 0 Jet 2 50p 3 28p Daily 506 0 Jet							Reservations And Air Freight 996-8283							L 9 42a 2 20p Ex Sa 475/985 2 Jet/PJet ORD							S 6 20a 9 40a Ex Su 140/405 1 Jet/Jet ATL 8 15a 9 46a Ex Sa Su 129 1 Jet 10 05a 1 10p Daily 244/455 1 Jet/Jet ATL 2 00p 5 17p Daily 375/285 1 Jet/Jet ATL 6 05p 8 52p Ex Sa 196/406 2 Jet/Jet MEM						
GRAND RAPIDS, MICH. (EST)							ABERDEEN, S. D. (CST)							BENTON HARBOR-ST. JOSEPH, MICH. (EST)							JACKSON, MICH. (EST)						
B 6 25a 11 57a Daily 650 3 Jet							9 28a 10 14a Daily 971 1 PJet							L 9 42a 2 20p Ex Sa 475/985 2 Jet/PJet ORD							L 9 42a 4 27p Daily 475/987 3 Jet/PJet ORD						
GREEN BAY-CLINTONVILLE, WIS. (CST)							BISMARCK-MANDAN, N. D. (CST)							BIRMINGHAM, ALA. (CST)							JACKSON, TENN. (CST)						
S 6 25a 9 40a Daily 650/160 3 Jet/Jet MSP 2 50p 6 40p Ex Sa 506/389 2 Jet/Jet MSP							9 28a 11 09a Daily 971 2 PJet							8 15a 8 58a Ex Sa Su 129 0 Jet 1 20p 2 01p Daily 635 0 Jet 6 05p 6 45p Ex Sa 196 0 Jet							2 10p 5 55p Ex Sa 372/780 2 Jet/PJet MEM						
GREENVILLE, MISS. (CST)							CHICAGO, ILL. (CST)							CHATTANOOGA, TENN. (EST)							KALAMAZOO-BATTLE CREEK, MICH. (EST)						
S 2 50p 10 19p Ex Sa 506/476 4 Jet/Jet ORD							S 7 28a 10 55a 0 Ex Su 926 2 PJet							9 42a 1 38p Ex Sa 475/345 1 Jet/Jet MEM 6 05p 10 18p Ex Sa 196/126 2 Jet/Jet MEM							L 9 42a 3 05p Daily 475/936 2 Jet/PJet ORD S 2 10p 10 07p Ex Sa 372/925 4 Jet/PJet ORD						
HOUSTON, TEX. (CST)							DEVILS LAKE, N. D. (CST)							CHICAGO, ILL. (CST)							KANSAS CITY, MO. (CST)						
D 2 50p 9 25p I Ex Sa 506 3 Jet							9 28a 11 54a Daily 971 3 PJet							S 7 28a 10 55a 0 Ex Su 926 2 PJet							7 28a 9 35a Ex Sa Su 926/970 2 PJet/PJet FSD 5 02p 7 38p Ex Sa 974/968 2 PJet/PJet FSD						
HUNTSVILLE-DECATUR, ALA. (CST)							GRAND FORKS, N. D. (CST)							CHICAGO, ILL. (CST)							MEMPHIS, TENN. (CST)						
S 2 50p 8 56p Ex Sa 506/398 4 Jet/Jet ORD							9 28a 12 29p Daily 971 4 PJet							L 7 28a 2 33p Ex Su 926/448 3 PJet/Jet ORD							L 7 28a 2 33p Ex Su 926/448 3 PJet/Jet ORD						
JACKSONVILLE, FLA. (EST)							HURON, S. D. (CST)							CHICAGO, ILL. (CST)							MINNEAPOLIS-ST. PAUL, MINN. (CST)						
S 6 25a 2 35p Daily 650/460 3 Jet/Jet MSP							9 28a 9 44a Daily 971 0 PJet 8 49p 9 05p Ex Sa 967 0 PJet							S 7 28a 10 22a Ex Su 926/963 4 PJet/PJet FSD 5 02p 7 48p Ex Sa 974/959 1 PJet/PJet FSD							7 28a 10 22a Ex Su 926/963 4 PJet/PJet FSD 5 02p 7 48p Ex Sa 974/959 1 PJet/PJet FSD						
LANSING, MICH. (EST)							KANSAS CITY, MO. (CST)							CHICAGO, ILL. (CST)							MONTGOMERY, ALA. (CST)						
S 2 50p 9 30p Ex Sa 506/658 3 Jet/Jet ORD							7 28a 9 35a Ex Sa Su 926/970 2 PJet/PJet FSD 5 02p 7 38p Ex Sa 974/968 2 PJet/PJet FSD							B 6 20a 9 40a Ex Su 140/271 1 Jet/Jet ATL L 9 42a 12 24p 0 Daily 475 1 Jet L 10 05a 1 36p 0 Daily 244/275 1 Jet/Jet ATL S 1 20p 5 35p 0 Daily 635/395 2 Jet/Jet BHM S 2 10p 5 30p 0 Ex Sa 372 2 Jet S 6 10p 9 43p 0 Ex Sa 277 1 Jet							L 7 28a 4 00p Ex Su 926/448 4 PJet/Jet ORD						
LAS VEGAS, NEV. (PST)							MEMPHIS, TENN. (CST)							CHICAGO, ILL. (CST)							OMAHA, NEBR. (CST)						
B 6 25a 10 00a Daily 650/81 2 Jet/JET MSP							D 2 50p 7 30p Daily 506/456 2 Jet/Jet MSP							S 2 10p 10 29a Ex Su 140/143 2 Jet/Jet ATL 2 00p 6 23p Daily 375/497 2 Jet/Jet ATL 6 05p 9 35p Ex Sa 196/732 3 Jet/PJet MEM							7 28a 9 55a Ex Su 926/972 3 PJet/PJet FSD 5 02p 6 45p Ex Sa 974 2 PJet						
MADISON, WIS. (CST)							MILWAUKEE, WIS. (CST)							CHICAGO, ILL. (CST)							DETROIT, MICH. (EST)						
S 6 25a 10 27a Daily 650/528 3 Jet/Jet MSP							B 6 25a 9 24a Ex Su 650/536 2 Jet/Jet MSP S 2 50p 6 08p Daily 506/512 2 Jet/Jet MSP							S 2 10p 10 29a Ex Su 140/143 2 Jet/Jet ATL 2 00p 6 23p Daily 375/497 2 Jet/Jet ATL 6 05p 9 35p Ex Sa 196/732 3 Jet/PJet MEM							B 6 20a 10 35a Ex Su 140/371 1 Jet/Jet ATL L 10 05a 2 36p Daily 244/373 1 Jet/Jet ATL S 2 00p 6 23p Daily 375 1 Jet S 6 10p 10 36p Ex Sa 277/377 1 Jet/Jet ATL						
MEMPHIS, TENN. (CST)							MINNEAPOLIS-ST. PAUL, MINN. (CST)							CHICAGO, ILL. (CST)							DOTHAN, ALA. (CST)						
D 2 50p 7 30p Daily 506/456 2 Jet/Jet MSP							S 6 25a 8 05a Daily 650 1 Jet 2 50p 4 35p Daily 506 1 Jet							L 7 28a 2 33p Ex Su 926/448 3 PJet/Jet ORD							S 6 20a 9 55a Ex Su 140/132 1 Jet/Jet ATL 10 05a 1 25p Daily 244/599 1 Jet/Jet ATL 2 00p 5 00p Sa 375/538 1 Jet/Jet ATL 2 00p 5 25p Ex Sa 375/534 1 Jet/Jet ATL						
MILWAUKEE, WIS. (CST)							MONTREAL, QUEBEC, CANADA (EST)							CHICAGO, ILL. (CST)							EAU CLAIRE, WIS. (CST)						
B 6 25a 9 24a Ex Su 650/536 2 Jet/Jet MSP S 2 50p 6 08p Daily 506/512 2 Jet/Jet MSP							L 6 25a 1 25p Ex Sa 650/642 3 Jet/Jet MSP							L 7 28a 8 36a Ex Sa Su 926/970 1 PJet/PJet FSD 5 02p 6 11p Ex Sa 974 1 PJet							L 9 42a 4 19p Daily 475/577 3 Jet/Jet ORD						
MINNEAPOLIS-ST. PAUL, MINN. (CST)							NASHVILLE, TENN. (CST)							CHICAGO, ILL. (CST)							EGLIN A.F.B.-FORT WALTON BEACH, FLA. (CST)						
S 6 25a 8 05a Daily 650 1 Jet 2 50p 4 35p Daily 506 1 Jet							S 2 50p 8 03p Ex Sa 506/398 3 Jet/Jet ORD							L 7 28a 8 36a Ex Sa Su 926/970 1 PJet/PJet FSD 5 02p 6 11p Ex Sa 974 1 PJet							6 19p 6 49p Daily 472 0 Jet						
MONTREAL, QUEBEC, CANADA (EST)							OMAHA, NEBR. (CST)							CHICAGO, ILL. (CST)							MILWAUKEE, WIS. (CST)						
L 6 25a 1 25p Ex Sa 650/642 3 Jet/Jet MSP							S 6 25a 10 20a Daily 650/423 2 Jet/Jet MSP							L 7 28a 8 36a Ex Sa Su 926/970 1 PJet/PJet FSD 5 02p 6 11p Ex Sa 974 1 PJet							S 9 42a 1 25p Daily 475/405 2 Jet/Jet MEM S 2 10p 7 00p Ex Sa 372/347 3 Jet/Jet ORD						
NASHVILLE, TENN. (CST)							ORLANDO, FLA. (EST)							CHICAGO, ILL. (CST)							MILWAUKEE, WIS. (CST)						
S 2 50p 8 03p Ex Sa 506/398 3 Jet/Jet ORD							B 6 25a 12 30p Daily 650/430 2 Jet/Jet MSP							L 7 28a 7 51a Ex Su 926 0 PJet 5 02p 5 25p Daily 974 0 PJet							S 9 42a 1 25p Daily 475/405 2 Jet/Jet MEM S 2 10p 7 00p Ex Sa 372/347 3 Jet/Jet ORD						

Airports: N—Washington National Airport
D—Washington Dulles Airport
B—Baltimore International Airport

L—New York LaGuardia Airport
O—Chicago O'Hare Airport

H—Houston Hobby
I—Houston Intercontinental

JET—(Boldface Type)—Boeing 727-200

REPUBLIC AIRLINES SYSTEM TIMETABLE

EFFECTIVE DECEMBER 1, 1980
ALL TIMES SHOWN ARE LOCAL

Leave	Arrive	Freq.	Flights	Stops	Equip.	Conn. City
MOBILE, ALA.-PASCAGOULA, MISS. (Cont'd)						
MINNEAPOLIS-ST. PAUL, MINN. (CST)						
L 10:05a	2:00p	Ex Su	244/463	1	Jet/Jet	ATL
10:05a	4:30p	Daily	244/465	3	Jet/Jet	ATL
D 2:00p	6:05p	Ex Sa	375/467	1	Jet/Jet	ATL
S 2:10p	8:00p	Ex Sa	372/571	3	Jet/Jet	ORD
6:05p	10:15p	Ex Sa	196/459	2	Jet/Jet	MEM
MONROE, LA. (CST)						
S 7:45a	11:59a	Ex Su	257/473	2	Jet/Jet	MSY
MONTGOMERY, ALA. (CST)						
8:15a	12:21p	Ex Sa Su	129/400	1	Jet/Jet	BHM
MOULTRIE-THOMASVILLE, GA. (EST)						
S 6:20a	10:46a	Ex Su	140/761	1	Jet/PJet	ATL
2:00p	5:27p	Daily	375/765	1	Jet/PJet	ATL
MUSCLE SHOALS, ALA. (CST)						
10:05a	1:28p	Daily	244/747	1	Jet/PJet	ATL
2:00p	5:58p	Daily	375/755	1	Jet/PJet	ATL
NASHVILLE, TENN. (CST)						
12:0p	3:48p	Daily	635/395	1	Jet/Jet	BHM
6:10p	8:40p	Ex Sa	277/495	1	Jet/Jet	ATL
NEW ORLEANS, LA. (CST)						
S 7:45a	8:17a	Ex Su	257	0	Jet	
10:35a	11:35a	Daily	138	1	Jet	
5:30p	6:30p	Daily	262	1	Jet	
NEW YORK, N. Y.-NEWARK, N. J. (EST)						
B 6:20a	10:53a	L Ex Su	140/633	1	Jet/Jet	ATL
L 8:15a	2:00p	L Ex Sa Su	129	3	Jet	
L 10:05a	2:45p	L Ex Sa	244/637	1	Jet/Jet	ATL
D 12:0p	6:56p	L Daily	635	2	Jet	
D 2:00p	6:56p	L Daily	375/635	1	Jet/Jet	ATL
S 6:10p	10:39p	L Ex Sa	277/639	1	Jet/Jet	ATL
OMAHA, NEBR. (CST)						
6:05p	10:45p	Ex Sa	196/722	3	Jet/PJet	MEM
ORLANDO, FLA. (EST)						
S 8:15a	11:53a	Ex Sa Su	129/284	1	Jet/Jet	BHM
6:19p	9:05p	Daily	472	1	Jet	
OSHKOSH, WIS. (CST)						
S 2:10p	10:02p	Ex Sa	372/947	4	Jet/PJet	ORD
ROCHESTER, MINN. (CST)						
L 9:42a	3:54p	Daily	475/155	2	Jet/Jet	ORD
SAGINAW-BAY CITY-MIDLAND, MICH. (EST)						
B 6:20a	11:47a	Ex Su	140/371	2	Jet/Jet	ATL
S 2:00p	7:50p	Daily	375	3	Jet	
S 2:10p	10:07p	Ex Sa	372/658	4	Jet/Jet	ORD
S 2:10p	10:12a	Ex Sa	372	4	Jet	
ST. LOUIS, MO. (CST)						
9:42a	11:57a	Daily	475/405	1	Jet/Jet	MEM
2:10p	6:45p	Ex Sa	372/407	2	Jet/Jet	MEM
6:05p	9:15p	Ex Sa	196/228	2	Jet/Jet	MEM
SOUTH BEND, IND. (EST)						
L 9:42a	4:02p	Daily	475/957	2	Jet/PJet	ORD
STEVENS POINT, WIS. (CST)						
L 9:42a	3:29p	Daily	475/577	2	Jet/Jet	ORD
S 2:10p	8:10p	Ex Sa	372/347	4	Jet/Jet	ORD
TALLAHASSEE, FLA. (EST)						
S 6:20a	10:56a	Ex Su	140/270	1	Jet/Jet	ATL
10:05a	2:40p	Ex Sa	244/272	1	Jet/Jet	ATL
2:00p	7:35p	Ex Sa	375/374	2	Jet/Jet	ATL
TUPELO, MISS. (CST)						
9:42a	1:17p	Daily	475/754	1	Jet/PJet	MEM
6:05p	9:00p	Ex Sa	196/732	2	Jet/PJet	MEM
UNIVERSITY-OXFORD, MISS. (CST)						
9:42a	1:25p	Ex Sa	475/785	1	Jet/PJet	MEM

Leave	Arrive	Freq.	Flights	Stops	Equip.	Conn. City
VALDOSTA, GA. (EST)						
S 6:20a	11:20a	Ex Su	140/761	2	Jet/PJet	ATL
2:00p	6:02p	Daily	375/765	2	Jet/PJet	ATL
WASHINGTON, D. C. (EST)						
B 6:20a	10:25a	D Ex Su	140/281	1	Jet/Jet	ATL
L 10:05a	2:20p	D Ex Sa	244	1	Jet	
S 6:10p	10:05p	D Ex Sa	277/232	1	Jet/Jet	ATL
WAUSAU, WIS. (CST)						
L 9:42a	3:29p	Daily	475/577	2	Jet/Jet	ORD
S 2:10p	8:10p	Ex Sa	372/347	4	Jet/Jet	ORD
WICHITA, KAN. (CST)						
6:05p	9:45p	Ex Sa	196	2	Jet	
MONROE, LA. (CST)						
Reservations 325-4601						
Air Freight 323-6571						
Today's Arrivals-Departures Information 325-4601						
To						
ATLANTA, GA. (EST)						
S 7:08a	11:30a	Ex Su	451/120	3	Jet/Jet	MEM
10:18a	4:07p	Daily	470/635	4	Jet/Jet	MSY
12:15p	4:15p	Daily	473/144	2	Jet/Jet	MEM
BATON ROUGE, LA. (CST)						
10:18a	10:50a	Daily	470	0	Jet	
BIRMINGHAM, ALA. (CST)						
S 7:08a	11:37a	Ex Su	451/400	2	Jet/Jet	MEM
10:18a	2:01p	Daily	470/635	3	Jet/Jet	MSY
12:15p	4:13p	Daily	473/262	1	Jet/Jet	MEM
5:52p	8:40p	Daily	483/456	1	Jet/Jet	MEM
CHATTANOOGA, TENN. (EST)						
5:52p	10:18p	Ex Sa	483/126	1	Jet/Jet	MEM
CHICAGO, ILL. (CST)						
B 7:08a	10:35a	O Ex Su	451/471	2	Jet/Jet	MEM
L 12:15p	2:45p	O Daily	473	1	Jet	
S 5:52p	8:30p	O Daily	483	1	Jet	
COLUMBUS, MISS. (CST)						
S 7:08a	9:38a	Ex Su	451/736	2	Jet/PJet	MEM
12:15p	2:33p	Daily	473/454	1	Jet/Jet	MEM
5:52p	9:35p	Ex Sa	483/732	2	Jet/PJet	MEM
DENVER, COLO. (MST)						
B 7:08a	10:32a	Ex Su	451/261	3	Jet/Jet	MEM
DULUTH, MINN.-SUPERIOR, WIS. (CST)						
S 5:52p	11:30p	Ex Sa	483/507	3	Jet/Jet	ORD
EAU CLAIRE, WIS. (CST)						
S 5:52p	11:13p	Ex Sa	483/189	4	Jet/Jet	ORD
EGLIN A.F.B.-FORT WALTON BEACH, FLA. (CST)						
10:18a	12:53p	Daily	470	2	Jet	
FT. LAUDERDALE-HOLLYWOOD, FLA. (EST)						
S 10:18a	4:12p	Daily	470	4	Jet	
S 12:15p	8:22p	Daily	473/448	4	Jet/Jet	MEM
GRAND FORKS, N. D. (CST)						
L 12:15p	7:24p	Daily	473/657	3	Jet/Jet	ORD
GRAND RAPIDS, MICH. (EST)						
L 12:15p	7:07p	Ex Sa	473/588	2	Jet/Jet	ORD
S 5:52p	12:02a	Ex Sa	483/277	2	Jet/Jet	ORD
GREEN BAY-CLINTONVILLE, WIS. (CST)						
S 5:52p	9:40p	Ex Sa	483/527	2	Jet/Jet	ORD
GREENVILLE, MISS. (CST)						
7:08a	7:34a	Ex Su	451	0	Jet	
GREENWOOD, MISS. (CST)						
S 7:08a	10:38a	Ex Su	451/763	3	Jet/PJet	MEM
Above Flight Effective December 15						

Leave	Arrive	Freq.	Flights	Stops	Equip.	Conn. City
HUNTSVILLE-DECATUR, ALA. (CST)						
S 7:08a	9:29a	Ex Su	451/120	2	Jet/Jet	MEM
12:15p	2:14p	Daily	473/144	1	Jet/Jet	MEM
5:52p	8:52p	Ex Sa	483/406	1	Jet/Jet	MEM
IRONWOOD, MICH.-ASHLAND, WIS. (CST)						
S 5:52p	11:18p	Ex Sa	483/527	4	Jet/Jet	ORD
JACKSON-VICKSBURG, MISS. (CST)						
S 7:08a	10:49a	Ex Sa Su	451/764	2	Jet/PJet	MEM
Above Flight Discontinued after December 14						
JACKSON, TENN. (CST)						
S 7:08a	9:30a	Ex Su	451/700	2	Jet/PJet	MEM
KALAMAZOO-BATTLE CREEK, MICH. (EST)						
L 12:15p	4:50p	Ex Sa	473/982	2	Jet/PJet	ORD
L 12:15p	7:10p	Daily	473/546	3	Jet/Jet	ORD
LA CROSSE, WIS. (CST)						
L 12:15p	4:54p	Daily	473/927	2	Jet/PJet	ORD
S 5:52p	10:38p	Ex Sa	483/189	3	Jet/Jet	ORD
LANSING, MICH. (EST)						
L 12:15p	7:07p	Ex Sa	473	4	Jet	
MADISON, WIS. (CST)						
L 12:15p	4:12p	Ex Sa Su	473/505	2	Jet/Jet	ORD
S 5:52p	9:47p	Ex Sa	483/189	2	Jet/Jet	ORD
MANITOWOC, WIS. (CST)						
L 12:15p	8:18p	Daily	473/955	4	Jet/PJet	ORD
MEMPHIS, TENN. (CST)						
S 7:08a	8:20a	Ex Su	451	1	Jet	
12:15p	12:56p	Daily	473	0	Jet	
5:52p	6:32p	Daily	483	0	Jet	
MIAMI, FLA. (EST)						
S 7:08a	12:58p	Ex Su	451/246	3	Jet/Jet	MEM
S 12:15p	7:15p	Daily	473/448	3	Jet/Jet	MEM
MILWAUKEE, WIS. (CST)						
S 7:08a	11:0a	Ex Su	451/401	3	Jet/Jet	MEM
L 12:15p	4:05p	Daily	473	2	Jet	
S 5:52p	9:25p	Daily	483/343	2	Jet/Jet	ORD
MINNEAPOLIS-ST. PAUL, MINN. (CST)						
B 7:08a	10:53a	Ex Su	451	2	Jet	
12:15p	4:30p	Daily	473/455	1	Jet/Jet	MEM
5:52p	10:05p	Ex Sa	483/457	1	Jet/Jet	MEM
5:52p	10:15p	Ex Sa	483/459	1	Jet/Jet	MEM
MINOT, N. D. (CST)						
L 12:15p	8:15p	Daily	473/657	4	Jet/Jet	ORD
MITCHELL, S. D. (CST)						
L 12:15p	8:42p	Ex Sa	473/967	4	Jet/PJet	ORD
MOBILE, ALA.-PASCAGOULA, MISS. (CST)						
10:18a	10:5p	Daily	470/635	2	Jet/Jet	MSY
MONTGOMERY, ALA. (CST)						
S 7:08a	12:21p	Ex Su	451/400	3	Jet/Jet	MEM
12:15p	4:00p	Daily	473/448	1	Jet/Jet	MEM
MUSCLE SHOALS, ALA. (CST)						
12:15p	5:04p	Daily	473/708	2	Jet/PJet	MEM
MUSKEGON, MICH. (EST)						
L 12:15p	6:28p	Ex Sa	473	3	Jet	
NASHVILLE, TENN. (CST)						
S 7:08a	10:23a	Ex Su	451/700	3	Jet/PJet	MEM
NEW ORLEANS, LA. (CST)						
10:18a	11:28a	Daily	470	1	Jet	
11:17p	11:56p	Ex Sa	476	0	Jet	
ORLANDO, FLA. (EST)						
S 7:08a	11:35a	Ex Su	451/246	2	Jet/Jet	MEM
S 10:18a	3:11p	Daily	470	3	Jet	

Leave	Arrive	Freq.	Flights	Stops	Equip.	Conn. City
OSHKOSH, WIS. (CST)						
L 12:15p	6:30p	Ex Sa	473/928	2	Jet/PJet	ORD
L 12:15p	7:47p	Daily	473/955	3	Jet/PJet	ORD
RHINELANDER-LAND O'LAKE, WIS. (CST)						
S 5:52p	10:41p	Ex Sa	483/527	3	Jet/Jet	ORD
ROCHESTER, MINN. (CST)						
L 12:15p	6:55p	Ex Sa	473/967	2	Jet/PJet	ORD
ST. LOUIS, MO. (CST)						
S 7:08a	9:31a	Ex Su	451/401	2	Jet/Jet	MEM
12:15p	3:47p	Daily	473/218	1	Jet/Jet	MEM
5:52p	9:15p	Ex Sa	483/228	1	Jet/Jet	MEM
SIOUX FALLS, S. D. (CST)						
L 12:15p	8:00p	Ex Sa	473/967	3	Jet/PJet	ORD
SOUTH BEND, IND. (EST)						
L 12:15p	6:32p	Daily	473/546	2	Jet/Jet	ORD
TRAVERSE CITY, MICH. (EST)						
S 5:52p	11:28p	Daily	483/343	3	Jet/Jet	ORD
TRI-CITIES, TENN.-VA. (EST)						
S 7:08a	12:43p	Ex Su	451/700	4	Jet/PJet	MEM
TUPELO, MISS. (CST)						
12:15p	4:22p	Daily	473/708	1	Jet/PJet	MEM
5:52p	9:00p	Ex Sa	483/732	1	Jet/PJet	MEM
TUSCALOOSA, ALA. (CST)						
S 7:08						

REPUBLIC AIRLINES SYSTEM TIMETABLE

EFFECTIVE DECEMBER 1, 1980

ALL TIMES SHOWN ARE LOCAL

Leave	Arrive	Freq.	Flights	Stops	Equip.	Conn. City	Leave	Arrive	Freq.	Flights	Stops	Equip.	Conn. City	Leave	Arrive	Freq.	Flights	Stops	Equip.	Conn. City	Leave	Arrive	Freq.	Flights	Stops	Equip.	Conn. City
MONTGOMERY, ALA. (Cont'd)							FARGO, N. D.-MOORHEAD, MINN. (CST)							GULFPORT-BILOXI, MISS. (CST)							DETROIT, MICH. (EST)						
MINNEAPOLIS-ST. PAUL, MINN. (CST)							FLINT, MICH. (EST)							HUNTSVILLE-DECATUR, ALA. (CST)							DOTHAN, ALA. (CST)						
114p 430p Daily 218/455 2 Jet/Jet MEM							210p 508p Ex Sa 537/236 1 Jet/Jet DTW							1100a 230p Ex Sa 761/372 3 Pjet/Jet ATL							519p 955a Ex Su 148/132 2 Jet/Jet ATL						
655p 1005p Sa 479/457 1 Jet/Jet MEM							210p 658p Ex Sa 537/581 1 Jet/Jet DTW							1100a 10p Daily 761/455 2 Pjet/Jet ATL							213p 500p Sa 754/538 1 Pjet/Jet ATL						
655p 1015p Ex Sa 479/459 1 Jet/Jet MEM							D 620p 923p Ex Sa 316/547 1 Jet/Jet DTW							542p 740p Daily 765/209 2 Pjet/Jet ATL							213p 525p Ex Sa 754/534 1 Pjet/Jet ATL						
MONROE, LA. (CST)							GREEN BAY-CLINTONVILLE, WIS. (CST)							MEMPHIS, TENN. (CST)							EGLIN A.F.B.-FORT WALTON BEACH, FLA. (CST)						
655p 1102p Ex Sa 479/476 2 Jet/Jet MEM							210p 513p Ex SaSu 537/545 2 Jet/Jet DTW							\$1100a 1257p Ex Su 761/224 2 Pjet/Jet ATL							\$ 615a 950a Ex Su 148/206 2 Jet/Jet ATL						
NASHVILLE, TENN. (CST)							D 620p 930p Daily 316/191 2 Jet/Jet DTW							1100a 220p Daily 761/455 3 Pjet/Jet ATL							213p 545p Ex Sa 754/394 1 Pjet/Jet ATL						
114p 348p Daily 218/395 1 Jet/Jet BHM							HOUSTON, TEX. (CST)							MERIDIAN, MISS. (CST)							519p 732p Daily 708/464 1 Pjet/Jet ATL						
NEW ORLEANS, LA. (CST)							LANSING, MICH. (EST)							1100a 213p Daily 761/137 3 Pjet/Jet ATL							GREENVILLE, MISS. (CST)						
114p 258p Daily 218/159 1 Jet/Jet BHM							210p 543p Ex Sa 537/236 2 Jet/Jet DTW							542p 759p Ex Sa 765/145 2 Pjet/Jet ATL							\$ 615a 920a Daily 706/470 2 Pjet/Jet MEM						
NEW YORK, N. Y.-NEWARK, N. J. (EST)							MIAMI, FLA. (EST)							MUSCLE SHOALS, ALA. (CST)							GREENVILLE-SPARTANBURG, S. C. (EST)						
D 114p 656p L Daily 218/635 2 Jet/Jet BHM							D 620p 1142p Daily 316 2 Jet							1100a 128p Daily 761/747 2 Pjet/Pjet ATL							\$ 615a 1050a Ex Su 148/370 2 Jet/Jet ATL						
OMAHA, NEBR. (CST)							MILWAUKEE, WIS. (CST)							542p 815p Ex Sa 765/209 3 Pjet/Jet ATL							213p 540p Ex Sa 754/282 1 Pjet/Jet ATL						
655p 1045p Daily 479/722 2 Jet/Pjet MEM							210p 417p Ex SaSu 537/545 1 Jet/Jet DTW							NASHVILLE, TENN. (CST)							519p 940p Ex Sa 708/207 1 Pjet/Jet ATL						
ORLANDO, FLA. (EST)							MINNEAPOLIS-ST. PAUL, MINN. (CST)							542p 840p Ex Sa 765/495 2 Pjet/Jet ATL							GREENWOOD, MISS. (CST)						
\$1236p 240p Daily 400 0 Jet							\$ 210p 515p Ex Sa 537 1 Jet							NEW ORLEANS, LA. (CST)							\$ 653a 1038a Ex Su 706/763 3 Pjet/Pjet MEM						
416p 840p Ex Sa 448/374 1 Jet/Jet TLH							MINOT, N. D. (CST)							1100a 258p Daily 761/159 3 Pjet/Jet ATL							Above Flight Effective December 15						
ST. LOUIS, MO. (CST)							NASHVILLE, TENN. (CST)							NEW YORK, N. Y.-NEWARK, N. J. (EST)							GULFPORT-BILOXI, MISS. (CST)						
114p 347p Daily 218 2 Jet							\$ 210p 605p Ex Sa 537/182 1 Jet/Jet DTW							L 1100a 245p L Ex Sa 761/637 2 Pjet/Jet ATL							\$ 615a 1051a Ex Su 148/138 3 Jet/Jet ATL						
655p 915p Ex Sa 479/228 1 Jet/Jet MEM							ORLANDO, FLA. (EST)							S 542p 1039p L Ex Sa 765/639 2 Pjet/Jet ATL							143p 550p Daily 747/282 4 Pjet/Jet MEM						
TALLAHASSEE, FLA. (EST)							SIoux FALLS, S. D. (CST)							TUPELO, MISS. (CST)							519p 840p Ex Sa 708/636 2 Pjet/Jet ATL						
416p 552p Daily 448 0 Jet							210p 735p Ex Sa 537/437 2 Jet/Jet MSP							1100a 210p Daily 761/747 3 Pjet/Pjet ATL							HUNTSVILLE-DECATUR, ALA. (CST)						
TUPELO, MISS. (CST)							SOUTH BEND, IND. (EST)							542p 602p Daily 765 0 Pjet							615a 635a Ex Su 148 0 Jet						
114p 422p Daily 218/708 2 Jet/Pjet MEM							210p 515p Ex Sa 537/967 1 Jet/Pjet DTW							WASHINGTON, D. C. (EST)							JACKSON-VICKSBURG, MISS. (CST)						
655p 900p Ex Sa 479/732 1 Jet/Pjet MEM							D 620p 940p Daily 316/979 1 Jet/Pjet DTW							L 1100a 220p D Ex Sa 761/244 2 Pjet/Jet ATL							\$ 653a 1049a Ex SaSu 706/764 2 Pjet/Pjet MEM						
WICHITA, KAN. (CST)							THIEF RIVER FALLS, MINN. (CST)							S 542p 1005p D Ex Sa 765/232 2 Pjet/Jet ATL							Above Flight Discontinued after December 14						
655p 945p Ex Sa 479/196 1 Jet/Jet MEM							\$ 210p 803p Ex Sa 537/927 4 Jet/Pjet MSP							MUSCLE SHOALS, ALA. (CST)							JACKSON, TENN. (CST)						
MONTREAL, QUEBEC, CANADA (EST)							MOORHEAD, MINN. (CST)							Reservations 383-4581							JACKSONVILLE, FLA. (EST)						
Reservations 636-3681							See Fargo, N.D.-Moorhead, Minn.							Air Freight 383-5078							519p 855p Ex Sa 708/376 1 Pjet/Jet ATL						
Air Freight 636-3706							MOULTRIE-THOMASVILLE, GA. (EST)							Today's Arrivals-Departures Information 383-5078							LAUREL-HATTIESBURG, MISS. (CST)						
Today's Arrivals-Departures Information 636-3700							Reservations 800-282-6565							To							\$ 653a 1030a Daily 706/795 2 Pjet/Pjet MEM						
							Air Freight 985-9737							ALBANY, GA. (EST)							143p 615p Daily 747/794 3 Pjet/Pjet MEM						
							Today's Arrivals-Departures Information 985-9737							\$ 615a 1055a Ex Su 148/250 2 Jet/Jet ATL							MEMPHIS, TENN. (CST)						
														213p 630p Ex Sa 754/195 1 Pjet/Jet ATL							\$ 653a 805a Daily 706 1 Pjet						
														213p 640p Sa 754/538 2 Pjet/Jet ATL							143p 255p Daily 747 1 Pjet						
														519p 912p Daily 708/337 1 Pjet/Jet ATL							613p 725p Daily 755 1 Pjet						
														ATHENS, GA. (EST)							MERIDIAN, MISS. (CST)						
														519p 814p Ex Sa 708/728 1 Pjet/Pjet ATL							\$ 653a 1113a Daily 706/795 3 Pjet/Pjet MEM						
														ATLANTA, GA. (EST)							143p 532p Daily 747/794 2 Pjet/Pjet MEM						
														\$ 615a 830a Ex Su 148 1 Jet							MIAMI, FLA. (EST)						
														213p 410p Daily 754 0 Pjet							\$ 653a 1258p Daily 706/246 3 Pjet/Jet MEM						
														519p 715p Daily 708 0 Pjet							MILWAUKEE, WIS. (CST)						
														BATON ROUGE, LA. (CST)							\$ 653a 1053a Ex Su 706/401 3 Pjet/Jet MEM						
														\$ 653a 1050a Daily 706/470 4 Pjet/Jet MEM							\$ 653a 125p Daily 706/405 3 Pjet/Jet MEM						
														613p 915p Ex Sa 755/478 2 Pjet/Jet MEM							S 143p 815p Ex Sa 747/407 3 Pjet/Jet MEM						
														CHICAGO, ILL. (CST)							MINNEAPOLIS-ST. PAUL, MINN. (CST)						
														B 615a 940a 0 Ex Su 148/271 2 Jet/Jet ATL							D 1100a 1110a Ex Su 706/451 2 Pjet/Jet MEM						
														B 653a 1035a 0 Daily 706/471 2 Pjet/Jet MEM							D 213p 605p Ex Sa 754/467 1 Pjet/Jet ATL						
														S 143p 530p 0 Ex Sa 747/372 2 Pjet/Jet ATL							D 13p 1005p Ex Sa 755/457 2 Pjet/Jet MEM						
														D 213p 538p 0 Ex Sa 754/273 1 Pjet/Jet ATL							613p 1015p Ex Sa 755/459 2 Pjet/Jet MEM						
														S 519p 943p 0 Ex Sa 708/277 1 Pjet/Jet ATL													
														S 613p 946p 0 Ex Sa 755/479 2 Pjet/Jet MEM													
														DENVER, COLO. (MST)													
														B 653a 1032a Daily 706/261 3 Pjet/Jet MEM													

REPUBLIC AIRLINES SYSTEM TIMETABLE

EFFECTIVE DECEMBER 1, 1980
ALL TIMES SHOWN ARE LOCAL

Leave	Arrive	Freq.	Flights	Stops	Equip.	Conn. City	Leave	Arrive	Freq.	Flights	Stops	Equip.	Conn. City	Leave	Arrive	Freq.	Flights	Stops	Equip.	Conn. City	Leave	Arrive	Freq.	Flights	Stops	Equip.	Conn. City
MUSKEGON, MICH. (EST) Reservations 722-1641 Air Freight 788-1824 Today's Arrivals-Departures Information 798-1825							MIAMI, FLA. (EST) \$ 641p 1142p Ex Sa 473/316 3 Jet/Jet DTW							ALPENA, MICH. (EST) \$ 800a 1235p Ex Su 173/953 2 Jet/PJet DTW 155p 630p Daily 236/957 1 Jet/PJet DTW													
MOBILE, ALA.-PASCAGOULA, MISS. (CST) \$ 615a 1015a Ex Su 148/138 2 Jet/Jet ATL 143p 515p Daily 747/262 3 PJet/Jet MEM 213p 539p Ex Sa 754/141 1 PJet/Jet ATL 519p 759p Ex Sa 708/636 1 PJet/Jet ATL							MILWAUKEE, WIS. (CST) \$ 635a 610a Daily 950 0 PJet 447p 414p Daily 135 0 Jet							ATHENS, GA. (EST) 325p 814p Ex Sa 394/728 1 Jet/PJet ATL													
MONROE, LA. (CST) \$ 653a 1000a Daily 706/470 3 PJet/Jet MEM 613p 1102p Ex Sa 755/476 3 PJet/Jet MEM							MINNEAPOLIS-ST. PAUL, MINN. (CST) \$ 635a 855a Daily 950/423 1 PJet/Jet MKE \$ 447p 605p Daily 135/437 1 Jet/Jet MKE							ATLANTA, GA. (EST) 325p 515p Ex Sa 394 0 Jet 810p 1000p Ex Sa 288 0 Jet 828p 1055p Ex Sa 398 1 Jet													
MOULTRIE-THOMASVILLE, GA. (EST) \$ 615a 1046a Ex Su 148/761 2 Jet/PJet ATL 213p 527p Daily 754/765 1 PJet/PJet ATL							MONROE, LA. (CST) 447p 1102p Ex Sa 135/476 4 Jet/Jet ORD							BENTON HARBOR-ST. JOSEPH, MICH. (EST) \$ 800a 200p Ex Su 173/935 3 Jet/PJet DTW \$ 417p 940p Daily 395/925 1 Jet/PJet ORD													
NASHVILLE, TENN. (CST) 615a 820a Ex Su 148/393 1 Jet/Jet HSV							MONTGOMERY, ALA. (CST) \$ 635a 1221p Ex Su 950/400 4 PJet/Jet MKE							BIRMINGHAM, ALA. (CST) 815a 922a Daily 284 1 Jet 1026a 1101a Daily 390 0 Jet 1210p 117p Daily 237 1 Jet 630p 709p Daily 182 0 Jet													
NEW ORLEANS, LA. (CST) \$ 653a 959a Ex Su 706/450 2 PJet/Jet MEM 613p 952p Ex Sa 755/478 3 PJet/Jet MEM							MONTREAL, QUEBEC, CANADA (EST) L1030a 125p Ex Sa 237/642 1 Jet/Jet DTW							BISMARCK-MANDAN, N. D. (CST) \$ 842a 156p Ex Su 393/501 3 Jet/Jet ORD													
NEW YORK, N. Y.-NEWARK, N. J. (EST) \$ 615a 1053a L Ex Su 148/633 2 Jet/Jet ATL D 213p 656p L Daily 754/635 1 PJet/Jet ATL \$ 519p 1039p L Ex Sa 708/639 1 PJet/Jet ATL							NASHVILLE, TENN. (CST) \$ 635a 1001a Daily 950/390 2 PJet/Jet ORD \$1030a 1150a Daily 237 1 Jet \$ 447p 803p Ex Sa 135/398 2 Jet/Jet ORD							BOSTON, MASS. (EST) L1030a 137p Daily 237/584 1 Jet/Jet DTW \$ 641p 1008p Ex Sa 473/588 2 Jet/Jet DTW													
ORLANDO, FLA. (EST) \$ 653a 1135a Daily 706/246 2 PJet/Jet MEM 143p 905p Daily 747/472 4 PJet/Jet MEM 213p 840p Ex Sa 754/374 3 PJet/Jet ATL							NEW ORLEANS, LA. (CST) D 447p 952p Ex Sa 135/478 4 Jet/Jet ORD							BOSTON, MASS. (EST) L 800a 137p Ex Su 173/584 2 Jet/Jet DTW													
PANAMA CITY, FLA. (CST) \$ 615a 1011a Ex Su 148/267 2 Jet/Jet ATL 213p 550p Ex Sa 754/374 1 PJet/Jet ATL 213p 550p Sa 754/496 1 PJet/Jet ATL 519p 830p Daily 708/276 2 PJet/Jet ATL							NEW YORK, N. Y.-NEWARK, N. J. (EST) L1030a 125p L Ex Sa Su 237/542 1 Jet/Jet DTW 641p 1005p L Ex Sa 473/546 2 Jet/Jet DTW							CHICAGO, ILL. (CST) \$ 635a 1013a Daily 950/422 1 PJet/Jet MKE 447p 848p Ex Sa 135/426 1 Jet/Jet MKE													
ST. LOUIS, MO. (CST) \$ 653a 931a Ex Su 706/401 2 PJet/Jet MEM \$ 653a 1157a Daily 706/405 2 PJet/Jet MEM 143p 645p Ex Sa 747/407 2 PJet/Jet MEM 915p 915p Ex Sa 755/228 2 PJet/Jet MEM							ORLANDO, FLA. (EST) \$ 635a 1115a Sa Su 950/30 1 PJet/Jet MKE Above Flight Effective December 20 \$ 635a 1135a Daily 950/246 2 PJet/Jet MKE \$1030a 348p Daily 237 4 Jet \$ 641p 1036p Ex Sa 473/316 2 Jet/Jet DTW							CINCINNATI, OHIO (EST) \$ 800a 947a Ex Su 173 0 Jet 735p 920p Ex Sa 177 0 Jet													
TALLAHASSEE, FLA. (EST) \$ 615a 1056a Ex Su 148/270 2 Jet/Jet ATL 213p 735p Ex Sa 754/374 2 PJet/Jet ATL 519p 848p Daily 708/276 1 PJet/Jet ATL							PHILADELPHIA, PA. (EST) \$ 635a 1155a Daily 950/422 2 PJet/Jet MKE \$ 447p 924p Ex Sa 135/164 1 Jet/Jet MKE							CLEVELAND, OHIO (EST) \$ 800a 1239p Ex Su 173/167 2 Jet/Jet DTW 155p 504p Daily 236/254 1 Jet/Jet DTW													
TUPELO, MISS. (CST) \$ 653a 720a Daily 706 0 PJet 143p 210p Daily 747 0 PJet 613p 640p Daily 755 0 PJet							PHOENIX, AZ. (MST) L 635a 1225p Daily 950/47 2 PJet/Jet MKE							COLUMBUS, MISS. (CST) 325p 623p Ex Sa 394/497 2 Jet/Jet ATL													
TUSCALOOSA, ALA. (CST) \$ 653a 1016a Daily 706/736 3 PJet/PJet MEM							ST. LOUIS, MO. (CST) \$ 635a 849a Ex Su 950/400 1 PJet/Jet MKE \$ 447p 605p Ex Sa 135/406 1 Jet/Jet MKE							DETROIT, MICH. (EST) 1030a 1104a Daily 237 0 Jet 641p 750p Ex Sa 473 1 Jet													
UNIVERSITY-OXFORD, MISS. (CST) \$ 653a 955a Ex Su 706/763 2 PJet/PJet MEM Above Flight Effective December 15							SARASOTA-BRADENTON, FLA. (EST) \$ 635a 1212p Sa Su 950/30 2 PJet/Jet MKE Above Flight Effective December 20							DAYTON, OHIO (EST) \$ 635a 1016a Ex Su 950/420 1 PJet/Jet MKE 447p 846p Ex Sa 135/428 1 Jet/Jet MKE													
VALDOSTA, GA. (EST) \$ 615a 1120a Ex Su 148/761 3 Jet/PJet ATL 213p 602p Daily 754/765 2 PJet/PJet ATL 519p 858p Ex Sa 708/741 1 PJet/PJet ATL							SYRACUSE, N. Y. (EST) \$1030a 105p Ex Su 237/173 1 Jet/Jet DTW							DENVER, COLO. (MST) \$ 635a 955a Daily 950/55 2 PJet/Jet MKE D 447p 555p Daily 135/65 1 Jet/Jet MKE													
WASHINGTON, D. C. (EST) \$ 615a 1025a D Ex Su 148/281 2 Jet/Jet ATL \$ 519p 1005p D Ex Sa 708/232 1 PJet/Jet ATL							TAMPA-ST. PETERSBURG, FLA. (EST) \$ 635a 1124a Daily 950/440 1 PJet/Jet MKE D 447p 959p Daily 135/314 1 Jet/Jet MKE							DES MOINES, IOWA (CST) \$ 635a 1010a Daily 950/47 1 PJet/Jet MKE													
WICHITA, KAN. (CST) \$ 615a 1000a Daily 706/261 2 PJet/Jet MEM 613p 945p Ex Sa 755/196 2 PJet/Jet MEM							TORONTO, ONT., CANADA (EST) 1030a 1254p Daily 237/536 1 Jet/Jet DTW 641p 913p Ex Sa 473/82 2 Jet/JET DTW							DETROIT, MICH. (EST) \$ 635a 1255p Daily 950/375 3 PJet/Jet ORD													

NASHVILLE, TENN. (CST)
Reservations 242-8381
Air Freight 367-3470
Today's Arrivals-Departures Information 367-3471
Surrounding Areas Reservations 800-241-9385
Air Freight 367-3470
Today's Arrivals-Departures Information 367-3475

REPUBLIC AIRLINES SYSTEM TIMETABLE

EFFECTIVE DECEMBER 1, 1980
ALL TIMES SHOWN ARE LOCAL

Leave	Arrive	Freq.	Flights	Stops	Equip.	Conn. City	Leave	Arrive	Freq.	Flights	Stops	Equip.	Conn. City	Leave	Arrive	Freq.	Flights	Stops	Equip.	Conn. City	Leave	Arrive	Freq.	Flights	Stops	Equip.	Conn. City							
NASHVILLE, TENN. (Cont'd)																																		
GREEN BAY-CLINTONVILLE, WIS. (CST)																																		
B 8 42a	12 35p	ExSaSu	393/243	2	Jet/Jet	ORD																						B 6 45a	10 32a	Daily	471/261	3	Jet/Jet	MEM
1 55p	5 13p	ExSaSu	236/545	2	Jet/Jet	DTW																												
S 4 17p	7 55p	Daily	395/937	1	Jet/Pjet	ORD																												
S 6 18p	9 30p	Daily	191	2	Jet																													
GREENVILLE, MISS. (CST)																																		
1 30p	4 10p	Ex Sa	701/790	2	Pjet/Pjet	MEM																												
GREENWOOD, MISS. (CST)																																		
S 7 25a	10 38a	Ex Su	787/763	3	Pjet/Pjet	MEM																												
Above Flight Effective December 15																																		
GULFPORT-BILOXI, MISS. (CST)																																		
3 25p	8 40p	Ex Sa	394/636	2	Jet/Jet	ATL																												
HANCOCK-HOUGHTON, MICH. (EST)																																		
S 6 18p	12 10a	Daily	191	4	Jet																													
HUNTSVILLE-DECATUR, ALA. (CST)																																		
8 15a	8 43a	Daily	284	0	Jet																													
12 10p	12 38p	Daily	237	0	Jet																													
3 25p	5 17p	Ex Sa	394/285	1	Jet/Jet	ATL																												
8 28p	8 56p	Ex Sa	398	0	Jet																													
IRON MOUNTAIN-KINGSFORD, MICH. (CST)																																		
S 6 18p	10 30p	Daily	191	3	Jet																													
JACKSON, MICH. (EST)																																		
S 8 00a	1 23p	Ex Su	173/935	2	Jet/Pjet	DTW																												
JACKSON-VICKSBURG, MISS. (CST)																																		
S 7 25a	10 49a	ExSaSu	787/764	2	Pjet/Pjet	MEM																												
Above Flight Discontinued after December 14																																		
JACKSON, TENN. (CST)																																		
S 7 25a	8 03a	Ex Su	787	0	Pjet																													
1 30p	2 10p	Daily	701	0	Pjet																													
JACKSONVILLE, FLA. (EST)																																		
S 3 25p	6 45p	Ex Sa	394/274	1	Jet/Jet	ATL																												
KALAMAZOO-BATTLE CREEK, MICH. (EST)																																		
S 8 00a	1 40p	Ex Su	173/587	2	Jet/Jet	DTW																												
2 20p	7 10p	Daily	391/546	2	Jet/Jet	ORD																												
S 4 17p	10 07p	Daily	395/925	2	Jet/Pjet	ORD																												
LANSING, MICH. (EST)																																		
1 55p	5 43p	Ex Sa	236	2	Jet																													
S 6 18p	9 30p	Daily	191	1	Jet																													
LAUREL-HATTIESBURG, MISS. (CST)																																		
S 7 25a	10 30a	Ex Su	787/795	2	Pjet/Pjet	MEM																												
1 30p	6 15p	Daily	701/794	3	Pjet/Pjet	MEM																												
3 25p	8 37p	Ex Sa	394/145	2	Jet/Jet	ATL																												
MADISON, WIS. (CST)																																		
B 8 42a	12 42p	Ex Su	393/533	1	Jet/Jet	ORD																												
S 4 17p	6 57p	Ex Sa	395/273	1	Jet/Jet	ORD																												
MANITOWOC, WIS. (CST)																																		
2 20p	8 18p	Daily	391/955	3	Jet/Pjet	ORD																												
MEMPHIS, TENN. (CST)																																		
S 7 25a	8 43a	Ex Su	787	1	Pjet																													
1 30p	2 55p	Daily	701	1	Pjet																													
MENOMINEE, MICH.-MARINETTE, WIS. (CST)																																		
S 4 17p	8 35p	Daily	395/937	2	Jet/Pjet	ORD																												
MERIDIAN, MISS. (CST)																																		
S 7 25a	11 13a	Ex Su	787/795	3	Pjet/Pjet	MEM																												
1 30p	5 32p	Daily	701/794	2	Pjet/Pjet	MEM																												
3 25p	7 59p	Ex Sa	394/145	1	Jet/Jet	ATL																												
MIAMI, FLA. (EST)																																		
B 7 15a	10 49a	Daily	217	1	Jet																													
S 10 26a	3 55p	Daily	390/400	3	Jet/Jet	BHM																												
S 12 10p	4 58p	Daily	237	3	Jet																													
MILWAUKEE, WIS. (CST)																																		
B 8 42a	11 45a	Ex Su	393/591	1	Jet/Jet	ORD																												
1 55p	4 17p	ExSaSu	236/545	1	Jet/Jet	DTW																												
2 20p	6 15p	Daily	391/955	1	Jet/Pjet	ORD																												
S 4 17p	7 00p	Daily	395/347	1	Jet/Jet	ORD																												
MINNEAPOLIS-ST. PAUL, MINN. (CST)																																		
B 7 25a	10 53a	Ex Su	787/451	2	Pjet/Jet	MEM																												
B 8 42a	11 32a	Ex Su	393/501	1	Jet/Jet	ORD																												
S 2 20p	5 15p	Daily	391/653	1	Jet/Jet	ORD																												
S 4 17p	8 00p	Daily	395/571	1	Jet/Jet	ORD																												
MINOT, N. D. (CST)																																		
S 2 20p	8 15p	Daily	391/657	3	Jet/Jet	ORD																												
MOBILE, ALA.-PASCAGOULA, MISS. (CST)																																		
3 25p	5 39p	Ex Sa	394/141	1	Jet/Jet	ATL																												
MONTGOMERY, ALA. (CST)																																		
10 26a	12 21p	Daily	390/400	1	Jet/Jet	BHM																												
MONTREAL, QUEBEC, CANADA (EST)																																		
L 8 00a	1 25p	ExSaSu	173/642	2	Jet/Jet	DTW																												
NEW ORLEANS, LA. (CST)																																		
12 10p	2 58p	Daily	237/159	2	Jet/Jet	BHM																												
6 30p	8 22p	Daily	182	1	Jet																													
ORLANDO, FLA. (EST)																																		
S 8 15a	11 53a	Daily	284	2	Jet																													
S 10 26a	2 40p	Daily	390/400	2	Jet/Jet	BHM																												
S 12 10p	3 48p	Daily	237	2	Jet																													
3 25p	8 40p	Ex Sa	394/374	3	Jet/Jet	ATL																												
OSHKOSH, WIS. (CST)																																		
B 8 42a	12 04p	ExSaSu	393/243	1	Jet/Jet	ORD																												
2 20p	6 30p	Ex Sa	391/928	1	Jet/Pjet	ORD																												
2 20p	7 47p	Daily	391/955	2	Jet/Pjet	ORD																												
S 4 17p	10 02p	Ex Sa	395/947	2	Jet/Pjet	ORD																												
PANAMA CITY, FLA. (CST)																																		
3 25p	5 50p	Ex Sa	394/374	1	Jet/Jet	ATL																												
PELLSTON, MICH. (EST)																																		
B 8 42a	2 30p	Ex Su	393/591	3	Jet/Jet	ORD																												
7 35p	12 21a	Ex Sa	177	3	Jet																													
PHILADELPHIA, PA. (EST)																																		
S 8 00a	11 55a	Ex Su	173/422	1	Jet/Jet	CVG																												
ROCHESTER, MINN. (CST)																																		
S 2 20p	6 55p	Ex Sa	391/967	1	Jet/Pjet	ORD																												
SAGINAW-BAY CITY-MIDLAND, MICH. (EST)																																		
S 8 00a	11 47a	Ex Su	173/371	2	Jet/Jet	DTW																												
1 55p	7 50p	Daily	236/375	2	Jet/Jet	DTW																												
7 35p	12 49a	Ex Sa	177/448	2	Jet/Jet	DTW																												
ST. LOUIS, MO. (CST)																																		
S 7 25a	11 57a	Ex Su	787/405	2	Pjet/Jet	MEM																												
1 30p	6 45p	Ex Sa	701/407	2	Pjet/Jet	MEM																												
SAULT STE. MARIE, MICH. (EST)																																		
7 35p	12 50a	Ex Sa	177	4	Jet																													
SOUTH BEND, IND. (EST)																																		
B 8 42a	1 07p	Ex Su	393/921	1	Jet/Pjet	ORD																												
1 55p	5 15p	Daily	236/967	1	Jet/Pjet	DTW																												
2 20p	6 32p	Daily	391/546	1	Jet/Jet	ORD																												
S 6 18p	9 40p	Daily	191/979	1	Jet/Pjet	DTW																												
STEVENS POINT, WIS. (CST)																																		
B 8 42a	1 24p	ExSaSu	393/243	3	Jet/Jet	ORD																												
S 4 17p	8 10p	Daily	395/347	2	Jet/Jet	ORD																												
SYRACUSE, N. Y. (EST)																																		
S 8 00a	1 05p	Ex Su	173	2	Jet																													
TALLAHASSEE, FLA. (EST)																																		
3 25p	7 35p	Ex Sa	394/374	2	Jet/Jet	ATL																												
TAMPA-ST. PETERSBURG, FLA. (EST)																																		
B 7 15a	9 44a	Daily	217	0	Jet																													
S 10 26a	1 46p	Daily	390	1	Jet																													
TORONTO, ONT., CANADA (EST)																																		
S 8 00a	12 54p	Ex Su	173/536	2	Jet/Jet	DTW																												
1 55p	5 09p	Daily	236/443	1	Jet/Jet	DTW																												
S 6 18p	10 24p	Daily	191/433	1	Jet/Jet	DTW																												
TRAVERSE CITY, MICH. (EST)																																		
B 8 42a	1 53p	Ex Su	393/591	2	Jet/Jet	ORD																												
7 35p	11 44p	Ex Sa	177	2	Jet																													
TRI-CITIES, TENN.-VA. (EST)																																		
10 43a	12 43p	Daily	700	0	Pjet																													
7 07p	9 05p	Ex Sa	780	0	Pjet																													
TUPELO, MISS. (CST)																																		
1 30p	4 22p	Daily	701/708	2	Pjet/Pjet	MEM																												
TUSCALOOSA, ALA. (CST)																																		
3 25p	5 48p	Ex Sa	394/497	1	Jet/Jet	ATL																												
UNIVERSITY-OXFORD, MISS. (CST)																																		
S 7 25a	9 55a	Ex Su	787/763	2	Pjet/Pjet	MEM																												
Above Flight Effective December 15																																		
VALDOSTA, GA. (EST)																																		
3 25p	8 58p	Ex Sa	394/741	1	Jet/Pjet	ATL																												
WAUSAU, WIS. (CST)																																		
B 8 42a	1 24p	ExSaSu	393/243	3	Jet/Jet	ORD																												
S 4 17p	8 10p	Daily	395/347	2	Jet/Jet	ORD																												
NEWARK, N. J. (EST)																																		
See New York, N.Y.-Newark, N.J.																																		
NEW ORLEANS, LA. (CST)																																		
Reservations 525-0423																																		
Air Freight 721-3429																																		
Today's Arrivals-Departures Information 721-1727																																		
ALBANY, GA. (EST)																																		
8 45a	3 07p	Daily	244/599	4	Jet/Jet	ATL																												
12 35p	6 30p	Ex Sa	635/195	3	Jet/Jet	ATL																												
12 35p	6 40p	Sa	635/538	4	Jet/Jet	ATL																												
4 32p	9 12p	Ex Sa	277/337	3	Jet/Jet	ATL																												
ANNISTON, ALA. (CST)																																		
8 45a	1 30p	ExTuSa	244/737	3	Jet/Pjet	ATL																												
12 35p	4 23p	Daily	635/745	3	Jet/Pjet	ATL																												
4 32p	8 15p	Ex Sa	277/744	3	Jet/Pjet	ATL																												
ATHENS, GA. (EST)																																		
8 45a	2 45p	Daily	244/724	3	Jet/Pjet	ATL																												
ATLANTA, GA. (EST)																																		
8 45a	12 01p	Daily	244	2	Jet																													
12 35p	4 07p	Daily	635	2	Jet																													
4 32p	8 10p	Ex Sa	277	2	Jet																													
9 00p	12 15a	Fr	280	2	Jet																													
BATON ROUGE, LA. (CST)																																		
6 45a	7 08a	Daily	471	0	Jet																													
10 45a	11 08a	Daily	473	0	Jet																													
4 20p	4 44p	Daily	483	0	Jet																													
BIRMINGHAM, ALA. (CST)																																		
12 35p	2 01p	Daily	635	1	Jet																													
4 32p	6 45p	Ex Sa	277/196	2	Jet/Jet	MOB																												
7 20p	8 12p	Ex Sa	131	0	Jet																													
CHATTANOOGA, TENN. (EST)																																		
S 7 00p	10 18p	Ex Sa	459/126	1	Jet/Jet	MEM																												
CHICAGO, ILL. (CST)																																		
B 6 45a	10 35a	O Daily	471	2	Jet																													
L 8 45a	1 36p	O Daily	244/275	3	Jet/Jet	ATL																												
D12 35p	5 38p	O Ex Sa	635/273	3	Jet/Jet	ATL																												
S 4 32p	9 43p	O Ex Sa	277	3	Jet																													
S 7 00p	9 46p	O Ex Sa	459/479	1	Jet/Jet	MEM																												
COLUMBUS, MISS. (CST)																																		
S 6 45a	9 38a	Daily	471/736	2	Jet/Pjet	MEM																												

REPUBLIC AIRLINES SYSTEM TIMETABLE

EFFECTIVE DECEMBER 1, 1980
ALL TIMES SHOWN ARE LOCAL

NEW ORLEANS, LA. (Cont'd)							TUPELO, MISS. (CST)							DENVER, COLO. (MST)							JACKSONVILLE, FLA. (EST)										
Leave	Arrive	Freq.	Flights	Stops	Equip.	Conn. City	Leave	Arrive	Freq.	Flights	Stops	Equip.	Conn. City	Leave	Arrive	Freq.	Flights	Stops	Equip.	Conn. City	Leave	Arrive	Freq.	Flights	Stops	Equip.	Conn. City				
MILWAUKEE, WIS. (CST)							TUSCALOOSA, ALA. (CST)							DES MOINES, IOWA (CST)							KALAMAZOO-BATTLE CREEK, MICH. (EST)										
\$ 6 45a	11 10a	Ex Su	471/401	3	Jet/Jet	MEM	\$ 6 45a	10 16a	Daily	471/736	3	Jet/P/Jet	MEM	B 7 30a L 10 10a	Ex Su	47	1	Jet		L 11 00a L 2 35p	Ex Su	632/460	1	Jet/Jet	ATL						
B 6 45a	11 30a	Su	471/123	3	Jet/Jet	ORD	\$ 10 45a	3 11p	Daily	473/454	4	Jet/Jet	MEM	L 11 45a L 3 50p	Ex Su	353/49	1	Jet/Jet	MKE	\$ 2 35p L 6 45p	Ex Sa	634/274	1	Jet/Jet	ATL						
\$ 10 45a	4 23p	Daily	473/342	3	Jet/Jet	MEM	UNIVERSITY-OXFORD, MISS. (CST)							D 5 45p L 8 20p	Ex Sa	357	1	Jet		D 5 05p L 8 55p	Ex Sa	636/376	1	Jet/Jet	ATL						
MINNEAPOLIS-ST. PAUL, MINN. (CST)							VALDOSTA, GA. (EST)							DETROIT, MICH. (EST)							KNOXVILLE-OAK RIDGE, TENN. (EST)										
B 6 12a	10 53a	Ex Su	451	3	Jet		12 35p	6 02p	Daily	635/765	4	Jet/P/Jet	ATL	B 8 20a L 10 00a	Ex Su	541	0	Jet		B 8 20a L 11 43a	Ex Su	541	2	Jet							
B 6 45a	10 53a	Ex Su	471/451	2	Jet/Jet	MEM	WASHINGTON, D. C. (EST)							\$ 10 35a L 12 20p	Ex Su	543	0	Jet		\$ 10 35a L 1 40p	Ex Su	543/587	1	Jet/Jet	DTW						
B 6 45a	1 05p	Daily	471/655	3	Jet/Jet	ORD	L 8 45a	2 20p D	Ex Sa	244	3	Jet		\$ 2 10p L 3 50p	Ex SaSu	545	0	Jet		\$ 2 10p L 7 25p	Ex SaSu	545/958	1	Jet/P/Jet	DTW						
L 8 45a	2 00p	Ex Su	244/463	3	Jet/Jet	ATL	\$ 4 32p	10 05p D	Ex Sa	277/232	3	Jet/Jet	ATL	D 6 30p L 8 10p	Ex Sa	547	0	Jet		\$ 7 35p L 9 25p	Ex Sa	346	0	Jet							
L 10 45a	4 30p	Daily	473/455	3	Jet/Jet	MEM	WICHITA, KAN. (CST)							DOTHAN, ALA. (CST)							LA CROSSE, WIS. (CST)										
D 12 35p	6 05p	Ex Sa	635/467	3	Jet/Jet	ATL	B 6 45a	10 00a	Daily	471/261	2	Jet/Jet	MEM	L 7 15a L 9 55a	Ex Su	630/132	1	Jet/Jet	ATL	L 11 35a L 12 5p	Daily	342	0	Jet							
4 20p	10 05p	Ex Sa	483/457	3	Jet/Jet	MEM	\$ 7 00p	9 45p	Ex Sa	459/196	1	Jet/Jet	MEM	L 11 00a L 1 25p	Ex Su	632/599	1	Jet/Jet	ATL	\$ 11 45a L 2 33p	Ex Su	353	2	Jet							
\$ 7 00p	10 15p	Ex Sa	459	1	Jet		NEW YORK, N. Y.-NEWARK, N. J. (EST)							\$ 2 35p L 5 25p	Ex Sa	634/534	1	Jet/Jet	ATL	D 5 45p L 8 50p	Ex Sa	636/464	1	Jet/Jet	ATL						
MOBILE, ALA.-PASCAGOULA, MISS. (CST)							Reservations 581-8851							DULUTH, MINN.-SUPERIOR, WIS. (CST)							LANSING, MICH. (EST)										
8 45a	9 46a	Daily	244	1	Jet		Air Freight 335-1211							B 8 20a L 2 18p	Ex Su	541/655	4	Jet/Jet	DTW	B 8 20a L 10 58a	Ex Su	541	1	Jet							
12 35p	1 05p	Daily	635	0	Jet		Today's Arrivals-Departures Information 476-5300							EAU CLAIRE, WIS. (CST)							\$ 10 35a L 3 20p	Ex SaSu	543/943	1	Jet/Jet	DTW					
4 32p	5 43p	Ex Sa	277	1	Jet		Newark Reservations 800-241-9385							B 7 30a L 10 40a	Ex Su	47/240	2	Jet/Jet	MKE	\$ 2 10p L 5 43p	Ex SaSu	545/236	2	Jet/Jet	DTW						
9 00p	10 00p	Ex Sa	280	1	Jet		(LaGuardia Airport)							EGLEN A.F.B.-FORT WALTON BEACH, FLA. (CST)							D 6 30p L 9 30p	Ex Sa	547/191	2	Jet/Jet	DTW					
MONROE, LA. (CST)							ALBANY, GA. (EST)							B 7 15a L 9 50a							Ex Su	630/206	1	Jet/Jet	ATL						
\$ 6 12a	6 53a	Ex Su	451	0	Jet		L 7 15a L 10 55a	Ex Su	630/250	1	Jet/Jet	ATL	L 11 00a L 2 04p	Ex Su	632/264	2	Jet/Jet	ATL	L 11 00a L 2 04p	Ex Su	632/264	2	Jet/Jet	ATL							
10 45a	11 59a	Daily	473	1	Jet		L 11 00a L 3 07p	Ex Su	632/599	2	Jet/Jet	ATL	\$ 2 35p L 5 45p	Ex Sa	634/394	1	Jet/Jet	ATL	\$ 2 35p L 6 00p	Ex Sa	355	1	Jet								
4 20p	5 32p	Daily	483	1	Jet		\$ 2 35p L 6 30p	Ex Sa	634/195	1	Jet/Jet	ATL	D 5 05p L 8 12p	Ex Sa	636/464	2	Jet/Jet	ATL	\$ 3 55p L 6 00p	Ex Sa	355	1	Jet								
MOULTRIE-THOMASVILLE, GA. (EST)							ALPENA, MICH. (EST)							GADSDEN, ALA. (CST)							D 5 45p L 8 50p	Ex Sa	357/349	1	Jet/Jet	MKE					
12 35p	5 27p	Daily	635/765	3	Jet/P/Jet	ATL	B 8 20a L 12 35p	Ex Su	541/953	1	Jet/P/Jet	DTW	B 7 15a L 9 47a	Ex Su	630/734	1	Jet/P/Jet	ATL	LAUREL-HATTIESBURG, MISS. (CST)												
MUSCLE SHOALS, ALA. (CST)							ANNISTON, ALA. (CST)							GRAND RAPIDS, MICH. (EST)							L 11 00a L 1 30p	Ex Su	632/137	1	Jet/Jet	ATL					
10 45a	5 04p	Daily	473/708	4	Jet/P/Jet	MEM	L 7 15a L 10 24a	Ex Su	630/734	2	Jet/P/Jet	ATL	B 8 20a L 11 18a	Ex Su	541/655	1	Jet/Jet	DTW	D 5 05p L 8 37p	Ex Sa	636/145	2	Jet/Jet	ATL							
4 10p	8 15p	Ex Sa	191/209	1	Jet/Jet	HSV	L 11 00a L 1 30p	MoWeThFr	632/737	1	Jet/P/Jet	ATL	\$ 10 35a L 1 28p	Ex Su	543	1	Jet		MADISON, WIS. (CST)												
NASHVILLE, TENN. (CST)							L 11 00a L 8 15p							Ex Sa	636/744	1	Jet/P/Jet	ATL	\$ 2 10p L 5 08p	Ex SaSu	545/236	1	Jet/Jet	DTW	B 7 30a L 9 45a	Ex Su	477/240	1	Jet/Jet	MKE	
12 35p	3 48p	Daily	635/395	2	Jet/Jet	BHM	ATHENS, GA. (EST)							GREEN BAY-CLINTONVILLE, WIS. (CST)							L 11 45a L 1 45p	Ex Su	353	1	Jet						
4 10p	5 55p	Daily	191	1	Jet		L 11 00a L 2 45p	Ex Su	632/724	1	Jet/P/Jet	ATL	B 7 30a L 9 28a	Ex Su	47/165	1	Jet/Jet	MKE	\$ 3 55p L 6 00p	Ex SaSu	543/943	4	Jet/P/Jet	DTW							
4 32p	8 40p	Ex Sa	277/495	3	Jet/Jet	ATL	D 5 05p L 8 14p	Ex Sa	636/728	1	Jet/P/Jet	ATL	\$ 10 35a L 3 30p	Ex SaSu	543/943	2	Jet/P/Jet	DTW	D 5 45p L 8 50p	Ex Sa	357/407	2	Jet/Jet	MKE							
NEW YORK, N. Y.-NEWARK, N. J. (EST)							ATLANTA, GA. (EST)							GREENVILLE-SPARTANBURG, S. C. (EST)							\$ 2 10p L 5 13p	Ex SaSu	545/581	1	Jet/Jet	DTW					
L 8 45a	2 45p L	Ex Sa	244/637	3	Jet/Jet	ATL	B 7 15a L 9 25a	Ex Su	630	0	Jet		B 7 15a L 10 50a	Ex Su	630/370	1	Jet/Jet	ATL	D 6 30p L 9 23p	Ex Sa	547	1	Jet								
D 12 35p	6 56p L	Ex Sa	635	3	Jet		L 11 00a L 1 10p	Ex Su	632	0	Jet		\$ 3 35p L 5 20p	Ex Sa	130	0	Jet		\$ 10 35a L 1 28p	Ex SaSu	632/372	2	Jet/Jet	ATL							
\$ 4 32p	10 39p L	Ex Sa	277/639	3	Jet/Jet	ATL	\$ 2 35p L 4 45p	Ex Sa	634	0	Jet		D 5 45p L 8 42p	Ex Sa	357/955	3	Jet/P/Jet	MKE	\$ 2 10p L 5 17p	Ex Sa	634/285	1	Jet/Jet	ATL							
OMAHA, NEBR. (CST)							BENTON HARBOR-ST. JOSEPH, MICH. (EST)							HANCOCK-HOUGHTON, MICH. (EST)							\$ 2 10p L 4 17p	Ex SaSu	545	1	Jet						
4 20p	10 45p	Daily	483/722	4	Jet/P/Jet	MEM	\$ 10 35a L 2 00p	Ex Su	543/935	2	Jet/P/Jet	DTW	D 7 30a L 12 00p	Ex Su	47/165	3	Jet/Jet	MKE	\$ 3 55p L 5 09p	Ex Sa	355	0	Jet								
\$ 7 00p	10 45p	Ex Sa	459/722	2	Jet/P/Jet	MEM	BIRMINGHAM, ALA. (CST)							HUNTSVILLE-DECATUR, ALA. (CST)							D 5 45p L 6 46p	Ex Sa	357	0	Jet						
ORLANDO, FLA. (EST)							B 7 15a L 9 49a							Ex Su	630	1	Jet		B 7 15a L 10 51a	Ex Su	630/138	2	Jet/Jet	ATL	MINNEAPOLIS-ST. PAUL, MINN. (CST)						
\$ 12 07p	3 11p	Daily	470	1	Jet		L 11 00a L 1 34p	Ex Su	632/159	1	Jet/Jet	ATL	L 11 00a L 1 40a	Ex SaSu	632/372	2	Jet/Jet	ATL	B 8 20a L 11 05a	Ex Su	541/85	1	Jet/Jet	DTW							
4 32p	9 05p	Ex Sa	277/472	3	Jet/Jet	MOB	\$ 2 35p L 5 29p	Ex Sa	634	1	Jet		D 5 05p L 8 40p	Ex Sa	636	2	Jet		L 11 45a L 2 15p	Ex Su	353/565	1	Jet/Jet	MKE							
OSHKOSH, WIS. (CST)							CHATTANOOGA, TENN. (EST)							IRON MOUNTAIN-KINGSFORD, MICH. (CST)							L 11 45a L 3 18p	Ex Su	353	3	Jet						
B 6 45a	12 04p	Ex Sa	471/243	3	Jet/Jet	ORD	L 11 35a L 2 08p	Daily	342	1	Jet		B 7 15a L 9 40a	Ex Su	630/405	1	Jet/Jet	ATL	\$ 2 10p L 4 17p	Ex SaSu	545/537	1	Jet/Jet	DTW							
PELLSTON, MICH. (EST)							CINCINNATI, OHIO (EST)							JACKSON, MICH. (EST)							\$ 2 10p L 5 15p	Ex SaSu	545/537	1	Jet/Jet	DTW					
\$ 4 10p	12 21a	Ex Sa	191/177	4	Jet/Jet	DTW	\$ 2 10p L 7 38p	Ex SaSu	545/288	1	Jet/Jet	DTW	D 6 30p L 12 10a	Ex Su	547/191	4	Jet/Jet	DTW	D 5 45p L 8 32p	Ex Sa	357/569	1	Jet/Jet	MKE							
SAGINAW-BAY CITY-MIDLAND, MICH. (EST)							CLEVELAND, OHIO (EST)							HANCOCK-HOUGHTON, MICH. (EST)							\$ 3 55p L 5 29p	Ex Sa	130	1	Jet						
B 6 45a	2 45p	Daily	471/586	4	Jet/Jet	ORD	B 8 20a L 12 39p	Ex Su	541/167	1	Jet/Jet	DTW	D 7 30a L 12 00p	Ex Su	47/165	3	Jet/Jet	MKE	D 5 05p L 7 40p	Ex Sa	636/209	1	Jet/Jet	ATL							
ST. LOUIS, MO. (CST)							\$ 10 35a L 2 49p							Ex SaSu	543/169	1	Jet/Jet	DTW	HUNTSVILLE-DECATUR, ALA. (CST)							\$ 2 10p L 5 04p	Ex SaSu	545/254	1	Jet/Jet	DTW
\$ 6 45a	9 31a	Ex Su	471/401	2	Jet/Jet	MEM	\$ 2 10p L 5 04p	Ex SaSu	545/254	1	Jet/Jet	DTW	B 7 15a L 10 20a	Ex Su	47/165	2	Jet/Jet	MKE	D 6 30p L 8 54p	Ex Sa	547/295	1	Jet/Jet	DTW							
\$ 6 45a	11 57a	Daily	471/405	2	Jet/Jet	MEM	COLUMBUS, MISS. (CST)							IRON MOUNTAIN-KINGSFORD, MICH. (CST)							\$ 2 10p L 5 15p	Ex SaSu	632/372	1	Jet/Jet	ATL					
10 45a	3 47p	Daily	473/218	3	Jet/Jet	MEM	B 7 15a L 10 29a	Ex Su	630/143	2	Jet/Jet	ATL	B 7 30a L 10 20a	Ex Su	47/165	2	Jet/Jet	MKE	\$ 3 55p L 5 29p	Ex Sa	130	1	Jet								
\$ 7 00p	9 15p	Ex Sa	459/228	1	Jet/Jet	MEM	\$ 2 35p L 6 23p	Ex Sa	634/497	2	Jet/Jet	ATL	\$ 10 35a L 1 23p	Ex Su	543/935	1	Jet/P/Jet	DTW	D 5 05p L 7 59p	Ex Sa	636	1	Jet								
SOUTH BEND, IND. (EST)							TORONTO, ONT., CANADA (EST)							IRON MOUNTAIN-KINGSFORD, MICH. (CST)							MONTGOMERY, ALA. (CST)										
B 6 45a	1 07p	Daily	471/921	3	Jet/P/Jet	ORD	\$ 4 10p	10 24p	Daily	191/433	3	Jet/Jet	DTW	B 7 15a L 10 20a	Ex Su	47/165	2	Jet/Jet	MKE	B 7 15a L 12 21p	Ex Su	630/400	2	Jet/Jet	BHM						
TRAVERSE CITY, MICH. (EST)							TRAVERSE CITY, MICH. (EST)							IRON MOUNTAIN-KINGSFORD, MICH. (CST)							MOULTRIE-THOMASVILLE, GA. (EST)										
B 6 45a	1 53p	Daily	471/591	4	Jet/Jet	ORD	\$ 4 10p	11 44p	Ex Sa	191/177	3	Jet/Jet	DTW	B 7 15a L 10 51a	Ex Su	630/138	1	Jet/Jet	ATL	B 7 15a L 10 46a	Ex Su	630/761	1	Jet/P/Jet	ATL						
\$ 4 10p	11 44p	Ex Sa	191/177	3	Jet/Jet	DTW	TRI-CITIES, TENN.-VA. (EST)							IRON MOUNTAIN-KINGSFORD, MICH. (CST)							MOULTRIE-THOMASVILLE, GA. (EST)										
\$ 6 45a	12 43p	Daily	471/700	4	Jet/P/Jet	MEM	\$ 4 10p	9 05p	Ex Sa	191/780	2	Jet/P/Jet	BNA	B 7 30a L 10 20a	Ex Su	47/165	2	Jet/Jet	MKE	\$ 2 10p L 5 39p	Ex Sa	634/141	1	Jet/Jet	ATL						
4 10p	9 05p	Ex Sa	191/780	2	Jet/P/Jet	BNA	Reservations 581-8851							IRON MOUNTAIN-KINGSFORD, MICH. (CST)							MOULTRIE-THOMASVILLE, GA. (EST)										
Reservations 581-8851							Air Freight 335-1211							IRON MOUNTAIN-KINGSFORD, MICH. (CST)							MOULTRIE-THOMASVILLE, GA. (EST)										
Today's Arrivals-Departures Information 476-5300							Newark Reservations 800-241-9385							IRON MOUNTAIN-KINGSFORD, MICH. (CST)							MOULTRIE-THOMASVILLE, GA. (EST)										
(LaGuardia Airport)							IRON MOUNTAIN-KINGSFORD, MICH. (CST)							IRON MOUNTAIN-KINGSFORD, MICH. (CST)							MOULTRIE-THOMASVILLE, GA. (EST)										

REPUBLIC AIRLINES SYSTEM TIMETABLE

EFFECTIVE DECEMBER 1, 1980
ALL TIMES SHOWN ARE LOCAL

Leave	Arrive	Freq.	Flights	Stops	Equip.	Conn. City	Leave	Arrive	Freq.	Flights	Stops	Equip.	Conn. City	Leave	Arrive	Freq.	Flights	Stops	Equip.	Conn. City	Leave	Arrive	Freq.	Flights	Stops	Equip.	Conn. City
NEW YORK, N. Y.-NEWARK, N. J. (Cont'd)							NORFOLK, NEBR. (CST) Reservations And Air Freight 371-5600							ONTARIO/RIVERSIDE, CA. (PST) 12 05p 3 14p Daily 740/801 1 Jet/Jet LAS							DETROIT, MICH. (EST) B 7 05a 11 20a ExSaSu 670/642 1 Jet/Jet MSP B 7 05a 11 40a ExSu 670/536 2 Jet/Jet MSP L 10 55a 2 50p Daily 324 1 Jet D 3 50p 7 44p ExSa 525/82 1 Jet/JET MSP S 3 50p 8 30p Daily 525/512 2 Jet/Jet MSP						
MUSCLE SHOALS, ALA. (CST) L 11 00a L 1 28p ExSu 632/747 1 Jet/PJet ATL S 2 35p L 5 58p ExSa 634/755 1 Jet/PJet ATL D 5 05p L 8 15p ExSa 636/209 2 Jet/Jet ATL							TO BISMARCK-MANDAN, N. D. (CST) 8 55p 11 33p ExSa 977/973 3 Pjet/PJet FSD							ORANGE COUNTY/SANTA ANA/ANAHEIM, CA. (PST) 10 30a 1 35p Daily 809/63 1 Jet/Jet LAS 12 05p 3 47p Daily 740/751 1 Jet/Jet LAS							DULUTH, MINN.-SUPERIOR, WIS. (CST) 10 55a 12 53p Daily 324/171 1 Jet/Jet MSP 3 50p 7 18p ExSaSu 525/467 1 Jet/Jet MSP						
NEW ORLEANS, LA. (CST) B 7 15a L 11 35a ExSu 630/138 3 Jet/Jet ATL L 11 00a L 2 58p ExSu 632/159 2 Jet/Jet ATL S 3 35p L 6 45p ExSa 130 2 Jet							BROOKINGS, S. D. (CST) 8 55p 10 19p ExSa 977 2 Pjet							PALM SPRINGS/INDIO, CA. (PST) 12 05p 2 25p Daily 740 1 Jet							EAU CLAIRE, WIS. (CST) 10 55a 3 20p Daily 324/924 1 Jet/PJet MSP 3 50p 6 22p Daily 525/362 1 Jet/Jet MSP						
ORANGE COUNTY/SANTA ANA/ANAHEIM, CA. (PST) L 7 30a L 1 07p ExSu 47 3 Jet							FAIRMONT, MINN. (CST) 8 55a 9 20a Daily 963 3 Pjet							PASCO/RICHLAND/KENNEWICK, WASH. (PST) B 9 20a 1 30p Daily 843/760 2 Jet/Jet SEA L 11 25a 2 40p Daily 747/12 1 Jet/Jet SEA 8 30p 11 59p Daily 820/919 2 Jet/Jet SEA							FAIRMONT, MINN. (CST) S 6 40a 9 20a Daily 963 4 Pjet 11 05a 1 01p ExSu 965 2 Pjet						
ORLANDO, FLA. (EST) B 7 15a L 1 01p ExSu 630/267 3 Jet/Jet ATL S 2 35p L 8 40p ExSa 634/374 3 Jet/Jet ATL							FARGO, N. D.-MOORHEAD, MINN. (CST) 8 55p 11 31p ExSa 977 4 Pjet							PHOENIX, AZ. (MST) B 7 30a 10 08a Daily 5 0 JET 10 30a 2 11p Daily 809 1 Jet 12 05p 3 24p Daily 740/733 1 Jet/Jet LAS 1 30p 4 09p Daily 831 0 JET D 5 00p 7 36p Daily 721 0 Jet							FARGO, N. D.-MOORHEAD, MINN. (CST) S 10 55a 1 03p Daily 324/501 1 Jet/Jet MSP 11 05a 1 41p ExSu 965/975 3 Pjet/PJet FSD 3 50p 7 13p Daily 525/537 1 Jet/Jet MSP						
OSHKOSH, WIS. (CST) B 7 30a L 10 32a ExSu 47/945 1 Jet/PJet MKE D 5 45p L 7 47p ExSa 357/955 1 Jet/PJet MKE							KANSAS CITY, MO. (CST) 5 49p 7 20p Daily 976 1 Pjet							PUERTO VALLARTA, MEXICO (CST) L 7 30a 2 21p Daily 5/3 1 JET/Jet PHX							GRAND FORKS, N. D. (CST) S 10 55a 1 29p Daily 324/585 1 Jet/Jet MSP 3 50p 7 24p Daily 525/657 1 Jet/Jet MSP						
PANAMA CITY, FLA. (CST) B 7 15a L 10 11a ExSu 630/267 1 Jet/Jet ATL L 11 00a L 1 27p ExSu 632/264 1 Jet/Jet ATL S 2 35p L 5 50p ExSa 634/374 1 Jet/Jet ATL D 5 05p L 8 30p ExSa 636/276 2 Jet/Jet ATL							MANKATO, MINN. (CST) S 7 20a 9 47a Daily 963 4 Pjet							SAN JOSE, CA. (PST) 10 00a 10 30a Daily 821 0 Jet 9 40p 10 10p Daily 822 0 Jet							HIBBING-CHISHOLM, MINN. (CST) 10 55a 1 07p Daily 324/993 1 Jet/PJet MSP 5 35p 9 26p ExSa 959/327 3 Pjet/Jet MSP						
PELLSTON, MICH. (EST) D 6 30p L 12 21a ExSa 547/177 2 Jet/Jet DTW							MEMPHIS, TENN. (CST) 5 49p 9 05p Daily 976 2 Pjet							SEATTLE/TACOMA, WASH. (PST) B 9 20a 11 04a Daily 843 0 Jet L 11 25a 1 09p Daily 74 0 Jet D 6 05p 7 46p Daily 8 0 JET 8 30p 10 14p Daily 820 0 Jet							HURON, S. D. (CST) S 6 40a 9 44a Daily 963/971 4 Pjet/PJet FSD 5 35p 9 05p ExSa 959/967 3 Pjet/PJet MSP						
PHOENIX, AZ. (MST) L 7 30a L 12 25p ExSu 47 2 Jet D 11 45a L 6 05p ExSu 353/49 2 Jet/Jet MKE							OMAHA, NEBR. (CST) 9 29a 9 55a ExSu 972 0 Pjet 5 49p 6 15p Daily 976 0 Pjet							SPOKANE, WASH. (PST) B 9 20a 12 38p Daily 843/752 1 Jet/Jet SEA							INTERNATIONAL FALLS, MINN. (CST) 10 55a 1 46p Daily 324/993 2 Jet/PJet MSP 5 35p 10 04p ExSa 959/327 4 Pjet/Jet MSP						
SAGINAW-BAY CITY-MIDLAND, MICH. (EST) B 8 20a L 11 47a ExSu 541/371 1 Jet/Jet DTW							ROCHESTER, MINN. (CST) S 7 20a 9 20a ExSu 963/926 2 Pjet/PJet FSD							TUCSON, AZ. (MST) B 7 30a 11 30a Daily 5/853 1 JET/Jet PHX 10 30a 2 16p Daily 809/855 1 Jet/JET LAS 10 30a 3 10p Daily 809 2 Jet 1 30p 5 05p Daily 831/988 1 JET/Jet PHX							LA CROSSE, WIS. (CST) B 7 05a 9 46a ExSu 670/528 1 Jet/Jet MSP 3 50p 5 51p Daily 525/172 1 Jet/Jet MSP						
ST. LOUIS, MO. (CST) S 2 10p L 6 05p ExSaSu 545/406 2 Jet/Jet MKE							SIoux FALLS, S. D. (CST) S 7 20a 8 08a Daily 963 1 Pjet 8 55p 9 43p ExSa 977 1 Pjet							YAKIMA, WASH. (PST) B 9 20a 12 43p Daily 843/760 1 Jet/Jet SEA 8 30p 11 20p Daily 820/919 1 Jet/Jet SEA							MADISON, WIS. (CST) B 7 05a 10 27a ExSu 670/528 2 Jet/Jet MSP S 10 55a 1 08p Daily 324/182 1 Jet/Jet MSP						
SAULT STE. MARIE, MICH. (EST) D 6 30p L 12 50a ExSa 547/177 3 Jet/Jet DTW							WATERTOWN, S. D. (CST) 8 55p 10 45p ExSa 977 3 Pjet							Today's Arrivals-Departures Information 422-6409							MILWAUKEE, WIS. (CST) B 7 05a 9 24a ExSu 670/536 1 Jet/Jet MSP S 10 55a 1 09p Daily 324/560 1 Jet/Jet MSP S 3 50p 6 08p Daily 525/512 1 Jet/Jet MSP 5 35p 10 25p ExSa 959/566 3 Pjet/Jet MSP						
SOUTH BEND, IND. (EST) S 10 35a L 2 35p ExSu 543/984 1 Jet/PJet DTW S 2 10p L 5 15p ExSaSu 545/967 1 Jet/PJet DTW D 6 30p L 9 40p ExSa 547/979 1 Jet/PJet DTW							WORTHINGTON, MINN. (CST) S 7 20a 8 51a Daily 963 2 Pjet							OMAHA, NEBR. (CST) Reservations 422-6400 Air Freight 422-6420							MINNEAPOLIS-ST. PAUL, MINN. (CST) B 7 05a 8 00a ExSu 670 0 Jet 10 55a 11 50a Daily 324 0 Jet 11 05a 1 55p ExSu 965 4 Pjet 3 50p 4 45p Daily 525 0 Jet 5 35p 7 48p ExSa 959 2 Pjet						
STEVENS POINT, WIS. (CST) D 5 45p L 8 10p ExSa 357/347 1 Jet/Jet MKE							YANKTON, S. D. (CST) S 7 20a 7 40a Daily 963 0 Pjet 8 55p 9 14p ExSa 977 0 Pjet							BROOKINGS, S. D. (CST) 11 05a 12 34p ExSu 965/975 1 Pjet/PJet FSD 8 15p 10 19p ExSa 977 3 Pjet							NEW ORLEANS, LA. (CST) 6 40p 11 56p ExSa 976/476 4 Pjet/Jet MEM						
TALLAHASSEE, FLA. (EST) B 7 15a L 10 56a ExSu 630/270 1 Jet/Jet ATL L 11 00a L 2 40p ExSaSu 632/272 1 Jet/Jet ATL S 2 35p L 7 35p ExSa 634/374 2 Jet/Jet ATL D 5 05p L 8 48p ExSa 636/276 1 Jet/Jet ATL							OAK RIDGE, TENN. (EST) See Knoxville-Oak Ridge, Tenn.							BERNARD, MINN. (CST) B 7 05a 9 35a ExSu 670/891 1 Jet/PJet MSP Above Flight Effective December 15							MINOT, N. D. (CST) S 10 55a 2 23p Daily 324/585 2 Jet/Jet MSP 3 50p 8 15p Daily 525/657 2 Jet/Jet MSP						
TRAVERSE CITY, MICH. (EST) D 6 30p L 11 44p ExSa 547/177 1 Jet/Jet DTW							OAKLAND, CA. (PST) Reservations 834-2211 Air Freight 632-0396							BALTIMORE, MD. (EST) L 10 55a 4 58p Daily 324 2 Jet							MITCHELL, S. D. (CST) S 6 40a 9 22a Daily 963/971 3 Pjet/PJet FSD 5 35p 8 42p ExSa 959/967 2 Pjet/PJet FSD						
TUPELO, MISS. (CST) L 11 00a L 2 10p ExSu 632/747 2 Jet/PJet ATL S 2 35p L 6 40p ExSa 634/755 2 Jet/PJet ATL							TO BOISE, IDAHO (MST) B 9 20a 3 38p Daily 843/760 3 Jet/Jet SEA							BISMARCK-MANDAN, N. D. (CST) S 10 55a 1 56p Daily 324/501 2 Jet/Jet MSP 3 50p 8 06p Daily 525/537 2 Jet/Jet MSP 8 15p 11 33p ExSa 977/973 4 Pjet/PJet FSD							NEW YORK, N. Y.-NEWARK, N. J. (EST) L 10 55a 5 40p L ExSa 324/544 2 Jet/Jet DTW						
TUSCALOOSA, ALA. (CST) B 7 15a L 9 54a ExSu 630/143 1 Jet/Jet ATL S 2 35p L 5 48p ExSa 634/497 1 Jet/Jet ATL							BURBANK, CA. (PST) 12 05p 4 29p Daily 740/707 1 Jet/Jet LAS							BRONX, N. Y. (EST) B 7 05a 10 50a ExSu 670/891 1 Jet/PJet MSP Above Flight Discontinued after December 14													
VALDOSTA, GA. (EST) B 7 15a L 11 20a ExSu 630/761 2 Jet/PJet ATL D 5 05p L 8 58p ExSa 636/741 1 Jet/PJet ATL							DENVER, COLO. (MST) L 10 30a 3 25p Daily 809/66 1 Jet/Jet LAS S 12 05p 5 52p Daily 740/64 1 Jet/Jet LAS							BRONX, N. Y. (EST) 10 55a 2 43p ExSa 324/897 1 Jet/PJet MSP Above Flight Discontinued after December 14													
WAUSAU, WIS. (CST) D 5 45p L 8 10p ExSa 357/347 1 Jet/Jet MKE							GRAND CANYON, AZ. (MST) 10 30a 4 50p Daily 809/883 2 Jet/Jet PHX							BROOKINGS, S. D. (CST) 11 05a 12 34p ExSu 965/975 1 Pjet/PJet FSD 8 15p 10 19p ExSa 977 3 Pjet													

Airports: N—Washington National Airport
D—Washington Dulles Airport
B—Baltimore International Airport

L—New York LaGuardia Airport
O—Chicago O'Hare Airport

H—Houston Hobby
I—Houston Intercontinental

JET—(Boldface Type) — Boeing 727-200

REPUBLIC AIRLINES SYSTEM TIMETABLE

EFFECTIVE DECEMBER 1, 1980
ALL TIMES SHOWN ARE LOCAL

ORLANDO, FLA. (Cont'd)							MIAMI, FLA. (EST)							SOUTH BEND, IND. (EST)							DENVER, COLO. (MST)							
Leave	Arrive	Freq.	Flights	Stops	Equip.	Conn. City	Leave	Arrive	Freq.	Flights	Stops	Equip.	Conn. City	Leave	Arrive	Freq.	Flights	Stops	Equip.	Conn. City	Leave	Arrive	Freq.	Flights	Stops	Equip.	Conn. City	
FAIRMONT, MINN. (CST)							TALLAHASSEE, FLA. (EST)							TALLAHASSEE, FLA. (EST)							DES MOINES, IOWA (CST)							
L 115p	4 58p	Ex Sa	431/968	2	Jet/PJet	MSP	\$ 7 35a	8 18a	Ex Su	219	0	Jet		\$ 130p	5 15p	Daily	443/967	1	Jet/PJet	DTW	B 7 40a	9 55a	Daily	940/55	1	PJet/Jet	MKE	
FLINT, MICH. (EST)							MILWAUKEE, WIS. (CST)							TRVERSE CITY, MICH. (EST)							DETROIT, MICH. (EST)							
\$ 12 15p	5 08p	Ex Sa	236	3	Jet		\$ 8 41a	1 25p	Daily	475/405	4	Jet/Jet	MEM	\$ 5 58p	11 44p	Ex Sa	177	4	Jet		B 6 50a	9 15a	Ex Su	390/532	1	Jet/Jet	MKE	
\$ 12 15p	7 17p	Daily	236/375	3	Jet/Jet	DTW	\$ 12 45p	4 23p	Daily	218/342	3	Jet/Jet	MEM	\$ 5 58p	11 44p	Ex Sa	177	4	Jet		\$ 7 40a	11 04a	Daily	940/237	2	PJet/Jet	MKE	
\$ 130p	5 08p	Ex Sa	443/236	1	Jet/Jet	DTW	\$ 130p	4 17p	Ex Sa Su	443/545	1	Jet/Jet	DTW	\$ 12 00p	3 55p	Daily	936	2	PJet		\$ 7 40a	10 10a	Daily	940/47	1	PJet/Jet	MKE	
FT. LAUDERDALE-HOLLYWOOD, FLA. (EST)							MINNEAPOLIS-ST. PAUL, MINN. (CST)							TUPELO, MISS. (CST)							EGLIN A.F.B.-FORT WALTON BEACH, FLA. (CST)							
9 58a	10 38a	Ex Su	215	0	Jet		L 10 03a	2 00p	Ex Su	463	2	Jet		8 41a	1 17p	Daily	475/754	3	Jet/PJet	MEM	\$ 12 00a	5 45p	Ex Sa	936/394	3	PJet/Jet	ORD	
12 20p	1 05p	Daily	284	0	Jet		L 11 5p	3 12p	Daily	431	0	Jet		10 03a	2 10p	Ex Su	463/747	3	Jet/PJet	ATL	\$ 12 55p	6 49p	Ex Su	472	4	Jet		
3 30p	4 12p	Daily	470	0	Jet		\$ 6 20p	10 05p	Sa	228/457	2	Jet/Jet	MEM	\$ 12 45p	4 22p	Daily	218/708	3	Jet/PJet	MEM	\$ 12 55p	3 30p	Ex Su	472/364	1	Jet/Jet	MKE	
GRAND RAPIDS, MICH. (EST)							MOBILE, ALA.-PASCAGOULA, MISS. (CST)							UNIVERSITY-OXFORD, MISS. (CST)							GRAND CAYMAN, B.W.I. (EST)							
\$ 130p	6 58p	Daily	443/581	1	Jet/Jet	DTW	8 41a	9 27a	Daily	475	1	Jet		8 41a	1 25p	Ex Sa	475/785	3	Jet/PJet	MEM	B 6 50a	2 40p	Daily	390/440	3	Jet/Jet	MKE	
\$ 5 00p	12 02a	Ex Sa	232/277	4	Jet/Jet	ATL	\$ 6 20p	10 15p	Ex Sa	228/459	2	Jet/Jet	MEM	L 10 03a	2 20p	Ex Sa Su	463/244	2	Jet/Jet	ATL	\$ 6 50a	9 44a	Ex Sa Su	390/542	1	Jet/Jet	MKE	
\$ 9 45p	12 54a	Daily	317/436	1	Jet/Jet	DTW	\$ 9 40p	11 37p	Daily	439	0	Jet		\$ 5 00p	10 05p	Ex Sa	232	3	Jet		12 55p	3 20p	Ex Su	472/560	1	Jet/Jet	MKE	
GREEN BAY-CLINTONVILLE, WIS. (CST)							MONROE, LA. (CST)							WASHINGTON, D. C. (EST)							GRAND RAPIDS, MICH. (EST)							
\$ 130p	5 13p	Ex Sa Su	443/545	2	Jet/Jet	DTW	\$ 2 40p	5 32p	Daily	483	3	Jet		L 10 03a	2 20p	Ex Sa Su	463/244	2	Jet/Jet	ATL	\$ 6 50a	9 44a	Ex Sa Su	390/542	1	Jet/Jet	MKE	
\$ 155p	5 13p	Su	39/545	1	Jet/Jet	MKE	\$ 6 20p	11 02p	Ex Sa	228/476	3	Jet/Jet	MEM	\$ 5 00p	10 05p	Ex Sa	232	3	Jet		12 55p	3 20p	Ex Su	472/560	1	Jet/Jet	MKE	
GREENVILLE, MISS. (CST)							MONTGOMERY, ALA. (CST)							WEST PALM BEACH, FLA. (EST)							GREEN BAY-CLINTONVILLE, WIS. (CST)							
\$ 12 45p	4 10p	Ex Sa	218/790	3	Jet/PJet	MEM	\$ 12 45p	12 49p	Daily	218	0	Jet		10 55a	11 37a	Daily	445	0	Jet		12 20p	12 35p	Ex Sa	243	0	Jet		
\$ 6 20p	10 19p	Ex Sa	228/476	2	Jet/Jet	MEM	5 00p	6 41p	Daily	232/479	1	Jet/Jet	TLH	WICHITA, KAN. (CST)	8 00p	8 42p	Daily	955	1	Jet								
GREENVILLE-SPARTANBURG, S. C. (EST)							MUSCLE SHOALS, ALA. (CST)							WORTHINGTON, MINN. (CST)							IRON MOUNTAIN-KINGSFORD, MICH. (CST)							
5 00p	9 40p	Ex Sa	232/207	3	Jet/Jet	ATL	8 41a	1 58p	Daily	475/754	4	Jet/PJet	MEM	L 1 15p	5 25p	Ex Sa	431/968	3	Jet/PJet	MSP	8 00p	10 30p	Daily	955/191	2	PJet/Jet	GRB	
GREENWOOD, MISS. (CST)							MUSKOGON, MICH. (EST)							ATLANTA, GA. (EST)							HUNTSVILLE-DECATUR, ALA. (CST)							
8 41a	2 08p	Ex Sa	475/785	4	Jet/PJet	MEM	\$ 1 55p	6 26p	Su	39/473	1	Jet/Jet	MKE	L 7 40a	1 09p	Ex Sa	940/272	2	PJet/Jet	ORD	\$ 3 45p	8 56p	Ex Sa	952/398	3	PJet/Jet	ORD	
GULFPORT-BILOXI, MISS. (CST)							NASHVILLE, TENN. (CST)							BALTIMORE, MD. (EST)							IRON MOUNTAIN-KINGSFORD, MICH. (CST)							
8 41a	10 51a	Daily	475/138	2	Jet/Jet	MOB	\$ 12 15p	1 27p	Daily	236	1	Jet		3 45p	9 48p	Ex Sa	952/473	4	PJet/Jet	MKE	\$ 7 40a	11 30a	Daily	940/954	2	PJet/PJet	ORD	
HUNTSVILLE-DECATUR, ALA. (CST)							NEW ORLEANS, LA. (CST)							BATON ROUGE, LA. (CST)							JACKSONVILLE, FLA. (EST)							
10 03a	1 10p	Ex Sa	463/455	2	Jet/Jet	ATL	8 41a	11 35a	Daily	475/138	3	Jet/Jet	MOB	D 3 45p	9 15p	Ex Sa	952/478	3	PJet/Jet	ORD	\$ 12 00a	6 45p	Ex Sa	936/274	2	PJet/Jet	ORD	
\$ 6 20p	6 42p	Daily	228	0	Jet		2 40p	3 47p	Daily	483	1	Jet		BIRMINGHAM, ALA. (CST)							KALAMAZOO-BATTLE CREEK, MICH. (EST)							
JACKSON, TENN. (CST)							NEW YORK, N. Y.-NEWARK, N. J. (EST)							BURBANK, CA. (PST)							BATTLE CREEK, MICH. (EST)							
\$ 12 45p	5 55p	Ex Sa	218/780	3	Jet/PJet	MEM	L 10 03a	2 45p	Ex Sa Su	463/637	2	Jet/Jet	ATL	B 7 40a	11 53a	Daily	940/55	2	PJet/Jet	MKE	\$ 7 40a	11 30a	Daily	940/954	2	PJet/PJet	ORD	
KALAMAZOO-BATTLE CREEK, MICH. (EST)							OMAHA, NEBR. (CST)							CHICAGO, ILL. (CST)							LANSING, MICH. (EST)							
\$ 130p	7 25p	Daily	443/958	1	Jet/PJet	DTW	L 10 03a	3 20p	Ex Su	463/677	3	Jet/Jet	MSP	\$ 6 50a	8 10a	0	Daily	390	1	Jet		\$ 6 50a	10 25a	Ex Sa Su	390/542	2	Jet/Jet	MKE
KANSAS CITY, MO. (CST)							PANAMA CITY, FLA. (CST)							BIRMINGHAM, ALA. (CST)							LANSING, MICH. (EST)							
\$ 6 20p	9 45p	Daily	228/722	2	Jet/PJet	MEM	5 00p	5 30p	Daily	232	1	Jet		B 6 50a	11 01a	Daily	390	3	Jet		12 00p	3 05p	Daily	936	1	PJet		
LA CROSSE, WIS. (CST)							SAGINAW-BAY CITY-MIDLAND, MICH. (EST)							BURBANK, CA. (PST)							LANSING, MICH. (EST)							
L 1 15p	4 36p	Daily	431/314	1	Jet/Jet	MSP	\$ 12 15p	7 50p	Daily	236/375	4	Jet/Jet	DTW	B 7 40a	11 53a	Daily	940/55	2	PJet/Jet	MKE	12 55p	4 50p	Ex Sa Su	472/982	2	Jet/PJet	ORD	
LANSING, MICH. (EST)							ST. LOUIS, MO. (CST)							CHICAGO, ILL. (CST)							LANSING, MICH. (EST)							
\$ 12 15p	5 43p	Ex Sa	236	4	Jet		8 41a	11 57a	Daily	475/405	3	Jet/Jet	MEM	\$ 6 50a	9 00a	0	Daily	940	1	PJet		12 55p	7 10p	Ex Su	472/546	3	Jet/Jet	ORD
\$ 130p	5 43p	Ex Sa	443/236	2	Jet/Jet	DTW	\$ 12 45p	3 47p	Daily	218	3	Jet		\$ 7 40a	10 05a	Daily	936	0	PJet		7 00p	10 07p	Ex Sa	948/925	2	PJet/PJet	ORD	
LAUREL-HATTIESBURG, MISS. (CST)							SARASOTA-BRADENTON, FLA. (EST)							CINCINNATI, OHIO (EST)							LANSING, MICH. (EST)							
10 03a	1 30p	Ex Su	463/137	2	Jet/Jet	ATL	11 40a	12 12p	Sa Su	30	0	Jet		B 6 50a	10 13a	Daily	390/422	1	Jet/Jet	MKE	\$ 6 50a	10 25a	Ex Sa Su	390/542	2	Jet/Jet	MKE	
5 00p	8 37p	Ex Sa	232/145	4	Jet/Jet	ATL	Above Flight Effective December 20	\$ 6 20p	9 15p	Ex Sa	228	2	Jet		12 55p	4 40p	Ex Su	472/424	2	Jet/Jet	MKE	3 45p	7 07p	Ex Sa	952/473	2	PJet/Jet	MKE
MADISON, WIS. (CST)							SIoux FALLS, S. D. (CST)							COLUMBUS, OHIO (EST)							LAS VEGAS, NEV. (PST)							
\$ 1 55p	6 00p	Su	39/355	1	Jet/Jet	MKE	L 1 15p	5 50p	Ex Sa	431/968	4	Jet/PJet	MSP	B 7 40a	10 58a	Ex Su	940/420	2	PJet/Jet	MKE	B 6 50a	9 47a	Daily	390/83	1	Jet/JET	MKE	
MANKATO, MINN. (CST)							TALSA, OKLA. (EST)							DAYTON, OHIO (EST)							MANISTEE-LUDINGTON, MICH. (EST)							
L 1 15p	4 34p	Ex Sa	431/968	1	Jet/PJet	MSP	\$ 1 55p	7 35p	Su	39/437	2	Jet/Jet	MKE	B 7 40a	10 16a	Ex Su	940/420	1	PJet/Jet	MKE	10 52a	12 24p	Daily	945	0	PJet		
MEMPHIS, TENN. (CST)							WASH. STATE (EST)							DAYTON, OHIO (EST)							MANITOWOC, WIS. (CST)							
8 41a	10 37a	Daily	475	2	Jet		Above Flight Effective December 20	\$ 1 55p	7 35p	Su	39/437	2	Jet/Jet	MKE	B 7 40a	10 16a	Ex Su	940/420	1	PJet/Jet	MKE	8 00p	8 18p	Daily	955	0	PJet	
\$ 12 45p	2 29p	Daily	218	2	Jet		WASH. STATE (EST)							DAYTON, OHIO (EST)							MARQUETTE, MICH. (EST)							
2 40p	6 32p	Daily	483	4	Jet		WASH. STATE (EST)							DAYTON, OHIO (EST)							MARQUETTE, MICH. (EST)							
\$ 6 20p	7 45p	Daily	228	1	Jet		WASH. STATE (EST)							DAYTON, OHIO (EST)							MARQUETTE, MICH. (EST)							
MERIDIAN, MISS. (CST)							WASH. STATE (EST)							DAYTON, OHIO (EST)							MARQUETTE, MICH. (EST)							
10 03a	2 13p	Ex Su	463/137	3	Jet/Jet	ATL	WASH. STATE (EST)							DAYTON, OHIO (EST)							MARQUETTE, MICH. (EST)							
5 00p	7 59p	Ex Sa	232/145	3	Jet/Jet	ATL	WASH. STATE (EST)							DAYTON, OHIO (EST)							MARQUETTE, MICH. (EST)							

Airports: N—Washington National Airport
D—Washington Dulles Airport
B—Baltimore International Airport

L—New York LaGuardia Airport
O—Chicago O'Hare Airport

H—Houston Hobby
I—Houston Intercontinental

JET—(Boldface Type) — Boeing 727-200

REPUBLIC AIRLINES SYSTEM TIMETABLE

EFFECTIVE DECEMBER 1, 1980
ALL TIMES SHOWN ARE LOCAL

Leave	Arrive	Freq.	Flights	Stops	Equip.	Conn. City	Leave	Arrive	Freq.	Flights	Stops	Equip.	Conn. City	Leave	Arrive	Freq.	Flights	Stops	Equip.	Conn. City	Leave	Arrive	Freq.	Flights	Stops	Equip.	Conn. City
PASCO/RICHLAND/ KENNEWICK, WASH. (PST) Reservations 545-4272 Air Freight 547-5562							SEATTLE/TACOMA, WASH. (PST) 6 00a 7 10a Daily 929 1 Jet 11 45a 12 57p Daily 912 1 Jet 12 55p 2 05p Daily 759 1 Jet 3 05p 3 50p Daily 775 0 Jet 7 30p 8 35p Daily 740 1 Jet							SAGINAW-BAY CITY- MIDLAND, MICH. (EST) 2 55p 6 07p Daily 598/238 1 Jet/Jet TVC							MINNEAPOLIS-ST. PAUL, MINN. (CST) B 7 25a 11 26a Ex Su 165/161 3 Jet/Jet GRB S 12 35p 5 10p Daily 429 3 Jet						
To BOISE, IDAHO (MST) 7 00a 8 43a Daily 22 0 Jet 1 55p 3 38p Daily 760 0 Jet S 3 05p 6 27p Daily 775 1 Jet							WICHITA, KAN. (CST) L 7 00a 1 27p Daily 22/262 2 Jet/Jet DEN							ST. LOUIS, MO. (CST) S 2 55p 6 05p Ex Sa 598/406 2 Jet/Jet MKE							MUSKOGON, MICH. (EST) B 7 25a 10 11a Ex Su 165/237 1 Jet/Jet MKE S 12 35p 6 26p Ex Sa 429/473 2 Jet/Jet MKE						
DENVER, COLO. (MST) B 7 00a 10 49a Daily 22 1 Jet 1 55p 5 44p Daily 760 1 Jet							YAKIMA, WASH. (PST) 6 00a 6 23a Daily 929 0 Jet 11 45a 12 08p Daily 912 0 Jet 12 55p 1 17p Daily 759 0 Jet 7 30p 7 50p Daily 740 0 Jet							SARASOTA-BRADENTON, FLA. (EST) B 5 53a 10 48a Ex Su 210/122 2 Jet/Jet DTW S 11 36a 5 03p Daily 248/318 2 Jet/Jet DTW							OSHKOSH, WIS. (CST) B 7 25a 10 32a Ex Su 165/945 1 Jet/Pjet MKE						
EUGENE, ORE. (PST) 8 25a 9 11a Daily 11 0 Jet							PELLSTON, MICH. (EST) Reservations 539-8484 Air Freight 539-8681 Today's Arrivals-Departures Information 539-8681							SAULT STE. MARIE, MICH. (EST) 12 31a 12 50a Ex Su 177 0 Jet 10 08a 10 27a Daily 241 0 Jet							PHOENIX, AZ. (MST) L 7 25a 12 25p Ex Su 165/47 2 Jet/Jet MKE D 12 35p 6 05p Daily 429/49 3 Jet/Jet MKE						
FRESNO, CA. (PST) B 6 00a 10 21a Daily 929/855 3 Jet/JET SEA							BALTIMORE, MD. (EST) B 5 53a 9 08a Ex Su 210/322 2 Jet/Jet DTW 11 36a 4 58p Daily 248/324 2 Jet/Jet DTW							SYRACUSE, N. Y. (EST) 11 36a 4 58p Daily 248/192 2 Jet/Jet DTW							RHINELANDER- LAND O'LAKES, WIS. (CST) B 7 25a 9 58a Ex Su 165/981 2 Jet/Pjet MKE						
IDAHO FALLS, IDAHO (MST) S 6 00a 1 00p Daily 929/871 4 Jet/Jet SEA S 3 05p 7 37p Daily 775 2 Jet							BATON ROUGE, LA. (CST) D 2 55p 9 15p Ex Sa 598/478 4 Jet/Jet ORD							TALLAHASSEE, FLA. (EST) D 2 55p 8 48p Daily 598/276 4 Jet/Jet ORD							STEVENS POINT, WIS. (CST) B 7 25a 9 27a Ex Su 165/981 1 Jet/Pjet MKE						
KLAMATH FALLS, ORE. (PST) 11 45a 4 20p Daily 912/939 4 Jet/Jet SEA							BOSTON, MASS. (EST) B 5 53a 9 43a Ex Su 210/582 2 Jet/Jet DTW							TRAVERSE CITY, MICH. (EST) 5 53a 6 15a Ex Su 210 0 Jet 11 36a 11 58a Daily 248 0 Jet 2 55p 3 17p Daily 598 0 Jet							WAUSAU, WIS. (CST) B 7 25a 9 27a Ex Su 165/981 1 Jet/Pjet MKE						
LAS VEGAS, NEV. (PST) B 6 00a 11 39a Daily 929/855 4 Jet/JET SEA 8 25a 10 03p Daily 11/733 2 Jet/Jet SFO D 3 05p 6 53p Daily 775/753 1 Jet/Jet SEA							CHICAGO, ILL. (CST) 5 53a 7 10a 0 Ex Su 210/310 2 Jet/Jet TVC 2 55p 4 10p 0 Daily 598 2 Jet							WASHINGTON, D. C. (EST) B 5 53a 9 08a B Ex Su 210/322 2 Jet/Jet DTW 11 36a 4 58p B Daily 248/324 2 Jet/Jet DTW							PHOENIX, AZ. (MST) Reservations 273-9111 Air Freight 273-3250						
LOS ANGELES, CA. (PST) 8 25a 12 33p Daily 11 2 Jet D 5 30p 8 51p Daily 727 1 Jet							CLEVELAND, OHIO (EST) 11 36a 2 49p Ex SaSu 248/169 2 Jet/Jet DTW							WEST PALM BEACH, FLA. (EST) B 5 53a 11 37a Ex Su 210/445 3 Jet/Jet DTW S 11 36a 5 53p Daily 248/434 2 Jet/Jet DTW Above Flight Effective December 15							To BOISE, IDAHO (MST) S 9 05a 12 25p Daily 850/758 1 Jet/Jet LAS S 11 45a 3 04p Daily 35 2 Jet D 6 30p 9 59p Daily 864 2 Jet						
MEMPHIS, TENN. (CST) L 7 00a 2 56p Daily 22/262 3 Jet/Jet DEN							DETROIT, MICH. (EST) S 5 53a 7 33a Ex Su 210 1 Jet 11 36a 1 00p Daily 248 1 Jet 2 55p 6 45p Daily 598/238 2 Jet/Jet TVC							PHILADELPHIA, PA. (EST) Reservations 563-7501 Air Freight 492-3885 Today's Arrivals-Departures Information 492-3887 Wilmington Del Reservations 654-0691 Wilmington Del Air Freight 654-0820 Camden, Nj Reservations 757-0255 Camden, Nj Air Freight 757-0247							BURBANK, CA. (PST) 7 40a 7 46a Daily 51 0 Jet 9 05a 10 32a Daily 850/898 1 Jet/Jet LAS 12 30p 12 40p Daily 91 0 Jet 2 50p 4 29p Daily 746/707 1 Jet/Jet LAS 4 35p 5 57p Daily 714/893 1 JET/Jet LAS 6 05p 6 15p Daily 846 0 Jet						
MILWAUKEE, WIS. (CST) L 7 00a 3 16p Daily 22/62 2 Jet/Jet DEN D 1 55p 10 25p Ex Sa 760/566 3 Jet/Jet DEN							FT. LAUDERDALE- HOLLYWOOD, FLA. (EST) B 5 53a 11 13a Sa 210/36 2 Jet/Jet DTW Above Flight Effective December 20							BURBANK, CA. (PST) B 7 25a 11 53a Ex Su 165/55 2 Jet/Jet MKE							CALGARY, ALTA., CANADA (MST) D 2 50p 8 21p Daily 746 2 Jet D 4 35p 8 34p Daily 714 1 JET						
MINNEAPOLIS-ST. PAUL, MINN. (CST) B 7 00a 4 15p Daily 22/562 2 Jet/JET DEN D 1 55p 8 55p Daily 760/566 2 Jet/Jet DEN							GRAND RAPIDS, MICH. (EST) 2 55p 7 58p Daily 598/238 3 Jet/Jet TVC							CINCINNATI, OHIO (EST) S 12 35p 2 05p Daily 429 0 Jet							BURBANK, CA. (PST) 7 40a 7 46a Daily 51 0 Jet 9 05a 10 32a Daily 850/898 1 Jet/Jet LAS 12 30p 12 40p Daily 91 0 Jet 2 50p 4 29p Daily 746/707 1 Jet/Jet LAS 4 35p 5 57p Daily 714/893 1 JET/Jet LAS 6 05p 6 15p Daily 846 0 Jet						
OAKLAND, CA. (PST) B 6 00a 9 32a Daily 929/821 2 Jet/Jet SEA 12 55p 4 31p Daily 759/721 2 Jet/Jet SEA							HOUSTON, TEX. (CST) B 5 53a 9 44a 1 Ex SaSu 210/290 2 Jet/Jet DTW D 11 36a 5 40p 1 Ex Sa 248/294 2 Jet/Jet DTW D 2 55p 9 25p 1 Ex Sa 598/506 3 Jet/Jet ORD							DES MOINES, IOWA (CST) B 7 25a 10 10a Ex Su 165/47 1 Jet/Jet MKE S 12 35p 3 50p Daily 429/49 2 Jet/Jet MKE							CHICAGO, ILL. (CST) L 9 25a 4 10p 0 Daily 44/598 2 Jet/Jet MKE						
ORANGE COUNTY/SANTA ANA/ANAHEIM, CA. (PST) D 3 05p 8 18p Daily 775/753 2 Jet/Jet SEA							HUNTSVILLE-DECATUR, ALA. (CST) S 2 55p 8 52p Ex Sa 598/406 4 Jet/Jet MKE							EAU CLAIRE, WIS. (CST) B 7 25a 10 40a Ex Su 165/240 2 Jet/Jet MKE							CINCINNATI, OHIO (EST) D 1 00p 8 48p Ex Sa 46/426 2 Jet/Jet MKE						
PALM SPRINGS/INDIO, CA. (PST) 8 25a 1 43p Daily 11 3 Jet							MEMPHIS, TENN. (CST) S 2 55p 7 27p Ex Sa 598/406 3 Jet/Jet MKE							ESCANABA, MICH. (EST) B 7 25a 11 46a Ex Su 165/321 2 Jet/Jet GRB S 12 35p 5 26p Ex Sa 429/943 3 Jet/Pjet GRB							COLUMBUS, OHIO (EST) L 9 25a 5 35p Ex Sa 44/418 2 Jet/Jet MKE D 1 00p 9 25p Ex Sa 46/428 3 Jet/Jet MKE						
PHOENIX, AZ. (MST) B 6 00a 12 04p Daily 929/14 3 Jet/Jet SEA 8 25a 3 24p Daily 11/733 3 Jet/Jet SFO D 12 55p 7 36p Daily 759/721 3 Jet/Jet SEA D 3 05p 9 37p Daily 775/819 2 Jet/Jet SEA							MILWAUKEE, WIS. (CST) 5 53a 6 08a Ex Su 210/310 1 Jet/Jet TVC 2 55p 3 10p Daily 598 1 Jet							IRON MOUNTAIN- KINGSFORD, MICH. (CST) B 7 25a 10 20a Ex Su 165 2 Jet							DAYTON, OHIO (EST) D 1 00p 8 46p Ex Sa 46/428 2 Jet/Jet MKE						
POCATELLO, IDAHO (MST) 6 00a 12 19p Daily 929/871 3 Jet/Jet SEA S 3 05p 8 12p Daily 775 3 Jet							MINNEAPOLIS-ST. PAUL, MINN. (CST) S 2 55p 5 50p Daily 598/657 3 Jet/Jet ORD							GREEN BAY-CLINTONVILLE, WIS. (CST) B 7 25a 9 28a Ex Su 165 1 Jet S 12 35p 3 34p Daily 429 2 Jet							DENVER, COLO. (MST) B 7 45a 11 30a Daily 12/62 1 JET/Jet SLC S 2 50p 5 52p Daily 746/64 1 Jet/Jet LAS						
REDDING/RED BLUFF, CA. (PST) D 5 30p 8 47p Daily 727/848 1 Jet/Jet SFO							NASHVILLE, TENN. (CST) S 2 55p 8 03p Ex Sa 598/398 3 Jet/Jet ORD							HANCOCK-HOUGHTON, MICH. (EST) B 7 25a 12 00n Ex Su 165 3 Jet							DES MOINES, IOWA (CST) L 9 25a 12 55p Daily 44 0 Jet L 1 00p 4 30p Daily 46 0 Jet						
SACRAMENTO, CA. (PST) B 6 00a 9 17a Daily 929/855 2 Jet/JET SEA							NEW YORK, N. Y.-NEWARK, N. J. (EST) B 5 53a 9 35a L Ex Su 210/540 2 Jet/Jet DTW							IRON MOUNTAIN- KINGSFORD, MICH. (CST) B 7 25a 10 20a Ex Su 165 2 Jet							DETROIT, MICH. (EST) D 9 05a 7 44p Ex Sa 850/82 2 Jet/JET LAS L 9 25a 7 50p Ex Sa 44/473 4 Jet/Jet MKE D 1 00p 8 30p Daily 46/512 2 Jet/Jet MKE						
SAN FRANCISCO, CA. (PST) 8 25a 10 48a Daily 11 1 Jet D 5 30p 7 08p Daily 727 0 Jet							ORLANDO, FLA. (EST) B 5 53a 10 31a Ex Su 210/445 2 Jet/Jet DTW							MADISON, WIS. (CST) B 7 25a 9 45a Ex Su 165/240 1 Jet/Jet MKE							EDMONTON, ALTA., CANADA (MST) D 4 35p 9 38p Daily 714 2 JET						
SAN JOSE, CA. (PST) B 6 00a 10 30a Daily 929/821 3 Jet/Jet SEA D 3 05p 6 41p Daily 775/819 1 Jet/Jet SEA														MARQUETTE, MICH. (EST) B 7 25a 12 17p Ex Su 165/321 3 Jet/Jet GRB S 12 35p 6 00p Ex Sa 429/943 4 Jet/Pjet GRB							FRESNO, CA. (PST) 4 50p 5 17p Daily 258 0 JET						

Airports: N—Washington National Airport
D—Washington Dulles Airport
B—Baltimore International Airport

L—New York LaGuardia Airport
O—Chicago O'Hare Airport

H—Houston Hobby
I—Houston Intercontinental

JET—(Boldface Type) — Boeing 727-200

REPUBLIC AIRLINES SYSTEM TIMETABLE

EFFECTIVE DECEMBER 1, 1980
ALL TIMES SHOWN ARE LOCAL

Leave	Arrive	Freq.	Flights	Stops	Equip.	Conn. City	Leave	Arrive	Freq.	Flights	Stops	Equip.	Conn. City	Leave	Arrive	Freq.	Flights	Stops	Equip.	Conn. City							
PHOENIX, AZ. (Cont'd)							PASCO/RICHLAND/KENNEWICK, WASH. (PST)							YAKIMA, WASH. (PST)							POCATELLO, IDAHO (MST)						
GREEN BAY-CLINTONVILLE, WIS. (CST)							B 7 45a 130p Daily 12/760 3 JET/Jet SEA L 10 00a 2 40p Daily 74/712 2 Jet/Jet SEA D 2 50p 7 09p Daily 746/740 2 Jet/Jet SFO							B 7 45a 12 43p Daily 12/760 2 JET/Jet SEA D 2 50p 7 50p Daily 746/740 3 Jet/Jet SFO							Reservations 233-6714 Air Freight 232-3584						
L 9 25a 3 34p Daily 44/429 2 Jet/Jet MKE D 1 00p 8 42p Daily 46/955 4 Jet/PJet MKE							PHILADELPHIA, PA. (EST)							PIERRE, S. D. (CST)							To						
HOUSTON, TEX. (CST)							D 1 00p 9 24p Ex Sa 46/164 2 Jet/Jet MKE							Reservations And Air Freight 224-5846							BOISE, IDAHO (MST)						
B 7 00a 1 16p H Daily 830/86 1 JET/Jet LAS L 10 45a 1 57p H Daily 825 0 Jet 11 00a 3 33p H Daily 853/962 1 Jet/Jet TUS D 6 50p 10 02p H Daily 784 0 Jet							PUERTO VALLARTA, MEXICO (CST)							TO							BURBANK, CA. (PST)						
KALISPELL, MONT. (MST)							L 11 05a 2 21p Daily 3 0 Jet							ABERDEEN, S. D. (CST)							6 25a 7 40a Daily 870 1 Jet 2 45p 3 25p Daily 874 0 Jet						
B 7 45a 2 52p Daily 12/752 3 JET/Jet SEA D 3 35p 9 52p Daily 40/826 3 Jet/Jet SEA							REDDING/RED BLUFF, CA. (PST)							10 07a 10 34a Daily 530 0 Jet 1 32p 2 01p Ex Sa 966 0 PJet							DENVER, COLO. (MST)						
KLAMATH FALLS, ORE. (PST)							2 50p 6 55p Daily 746/946 2 Jet/Jet SFO							ATLANTA, GA. (EST)							B 6 25a 10 49a Daily 870/22 2 Jet/Jet BOI S 12 40p 2 32p Daily 871 1 Jet 2 45p 5 44p Daily 874/760 1 Jet/Jet BOI						
2 50p 7 49p Daily 746/946 3 Jet/Jet SFO							REDMOND/BEND, ORE. (PST)							BALTIMORE, MD. (EST)							IDAHO FALLS, IDAHO (MST)						
LAS VEGAS, NEV. (PST)							2 50p 8 40p Daily 746/946 4 Jet/Jet SFO							L 10 07a 4 58p Daily 530/324 4 Jet/Jet MSP							6 25a 6 44a Daily 870 0 Jet S 12 40p 1 00p Daily 871 0 Jet						
7 00a 6 53a Daily 830 0 JET 9 05a 8 58a Daily 850 0 Jet 2 20p 2 10p Daily 812 0 Jet 2 50p 2 43p Daily 746 0 Jet 4 10p 4 35p Daily 883 1 Jet 4 35p 4 28p Daily 714 0 JET 5 10p 6 35p Daily 817/748 1 JET/JET TUS							RENO, NEV. (PST)							BIRMINGHAM, ALA. (CST)							MILWAUKEE, WIS. (CST)						
LEWISTON, IDAHO/ CLARKSTON, WASH. (PST)							7 00a 8 30a Daily 830 1 JET 3 35p 4 11p Daily 40 0 Jet 4 10p 8 40p Daily 883/852 2 Jet/Jet LAS							D 1 32p 8 40p Ex Sa 966/456 4 PJet/Jet MSP							D 12 40p 7 26p Daily 871/56 2 Jet/Jet DEN						
S 11 45a 3 10p Daily 35 3 Jet							SACRAMENTO, CA. (PST)							CHICAGO, ILL. (CST)							MINNEAPOLIS-ST. PAUL, MINN. (CST)						
LOS ANGELES, CA. (PST)							2 20p 3 59p Daily 812 1 Jet 4 50p 6 19p Daily 258 1 JET							S 10 07a 1 20p 0 Daily 530/652 3 Jet/Jet MSP 10 07a 2 20p 0 Daily 530 4 Jet S 1 32p 6 21p 0 Ex Sa 966/506 3 PJet/Jet MSP							D 12 40p 7 20p Daily 871/564 2 Jet/Jet DEN						
S 2 40p 3 49p Daily 809/946 1 Jet/Jet TUS							SAGINAW-BAY CITY-MIDLAND, MICH. (EST)							DETROIT, MICH. (EST)							PHOENIX, AZ. (MST)						
MADISON, WIS. (CST)							D 1 00p 9 42p Daily 46/56 2 Jet/Jet MKE							L 10 07a 2 50p Daily 530/324 3 Jet/Jet MSP D 1 32p 7 44p Ex Sa 966/82 3 PJet/JET MSP							B 6 25a 1 51p Daily 870/41 4 Jet/Jet SEA D 2 45p 9 37p Daily 874/819 3 Jet/Jet SEA						
D 1 00p 8 50p Ex Sa 46/349 2 Jet/Jet MKE							SALT LAKE CITY, UTAH (MST)							DULUTH, MINN.-SUPERIOR, WIS. (CST)							PORTLAND, ORE. (PST)						
MANITOWOC, WIS. (CST)							B 7 45a 9 04a Daily 12 0 JET S 11 45a 1 05p Daily 35 0 Jet 3 00p 4 21p Daily 16 0 JET D 6 30p 7 52p Daily 864 0 Jet							10 07a 12 53p Daily 530/171 3 Jet/Jet MSP							B 6 25a 8 15a Daily 870/862 2 Jet/Jet BOI 2 45p 3 59p Daily 874/866 1 Jet/Jet BOI						
D 1 00p 8 18p Daily 46/955 3 Jet/PJet MKE							SAN DIEGO, CA. (PST)							FARGO, N. D.-MOORHEAD, MINN. (CST)							SEATTLE/TACOMA, WASH. (PST)						
MAZATLAN, MEXICO (MST)							2 40p 3 45p Daily 809/726 1 Jet/Jet TUS							10 07a 1 14p Daily 530/975 2 Jet/PJet ATY							7 00a 10 34a Daily 830 2 JET B 7 45a 10 25a Daily 12 1 JET L 10 00a 1 09p Daily 74 1 Jet S 11 45a 4 14p Daily 35/874 3 Jet/Jet BOI 2 00p 5 00p Daily 818 1 JET D 3 00p 5 44p Daily 16 1 JET D 3 35p 6 12p Daily 40 1 Jet D 4 45p 7 46p Daily 8 1 JET D 4 50p 8 21p Daily 258 2 JET						
L 11 10a 1 01p Daily 5 0 JET							SAN FRANCISCO, CA. (PST)							MEMPHIS, TENN. (CST)							PORTLAND, ORE. (PST)						
MILWAUKEE, WIS. (CST)							2 50p 4 26p Daily 746 1 Jet							D 1 32p 7 30p Ex Sa 966/456 3 PJet/Jet MSP							Reservations 224-5252 Air Freight 249-4730						
L 9 25a 2 15p Daily 44 1 Jet D 1 00p 5 55p Daily 46 1 Jet							SAN JOSE, CA. (PST)							MIAMI, FLA. (EST)							To						
MINNEAPOLIS-ST. PAUL, MINN. (CST)							B 8 25a 9 08a Daily 816 0 Jet 2 00p 2 47p Daily 818 0 JET 2 50p 4 38p Daily 746/832 1 Jet/Jet LAS D 5 20p 6 06p Daily 4 0 Jet							S 10 07a 7 42p Daily 530/438 4 Jet/Jet MSP Above Flight Effective December 15							BOISE, IDAHO (MST)						
L 9 05a 4 35p Daily 850/82 1 Jet/JET LAS D 4 35p 9 40p Daily 714/84 1 JET/JET LAS							SEATTLE/TACOMA, WASH. (PST)							MILWAUKEE, WIS. (CST)							B 8 45a 10 41a Daily 861 0 Jet 4 35p 6 31p Daily 865 0 Jet						
MUSKOGON, MICH. (EST)							7 00a 10 34a Daily 830 2 JET B 7 45a 10 25a Daily 12 1 JET L 10 00a 1 09p Daily 74 1 Jet S 11 45a 4 14p Daily 35/874 3 Jet/Jet BOI 2 00p 5 00p Daily 818 1 JET D 3 00p 5 44p Daily 16 1 JET D 3 35p 6 12p Daily 40 1 Jet D 4 45p 7 46p Daily 8 1 JET D 4 50p 8 21p Daily 258 2 JET							S 10 07a 1 09p Daily 530/560 3 Jet/Jet MSP S 1 32p 6 08p Ex Sa 966/512 3 PJet/Jet MSP							DENVER, COLO. (MST)						
L 9 25a 6 26p Ex Sa 44/473 2 Jet/Jet MKE							SPOKANE, WASH. (PST)							MINNEAPOLIS-ST. PAUL, MINN. (CST)							B 8 45a 2 32p Daily 861/871 3 Jet/Jet BOI						
NEW YORK, N. Y.-NEWARK, N. J. (EST)							B 7 45a 11 48a Daily 12/25 2 JET/Jet SEA S 9 05a 12 41p Daily 850/758 2 Jet/Jet LAS D 3 35p 7 28p Daily 40/826 2 Jet/Jet SEA							10 07a 12 00n Daily 530 2 Jet 1 32p 3 35p Ex Sa 966 2 PJet							IDAHO FALLS, IDAHO (MST)						
D 1 00p 9 26p L Ex Sa 46 2 Jet							STEVENS POINT, WIS. (CST)							ORLANDO, FLA. (EST)							B 8 45a 1 00p Daily 861/871 2 Jet/Jet BOI 4 35p 7 37p Daily 865/775 1 Jet/Jet BOI						
OAKLAND, CA. (PST)							D 1 00p 8 10p Daily 46/347 2 Jet/Jet MKE							S 10 07a 6 35p Daily 530/438 3 Jet/Jet MSP Above Flight Effective December 15							PHOENIX, AZ. (MST)						
B 8 25a 10 04a Daily 816 1 Jet 10 00a 10 49a Daily 74 0 Jet 4 00p 5 32p Daily 8 0 JET 5 10p 8 25p Daily 817/748 2 JET/JET TUS							TORONTO, ONT., CANADA (EST)							RAPID CITY, S. D. (MST)							POCATELLO, IDAHO (MST)						
ONTARIO/RIVERSIDE, CA. (PST)							D 9 05a 9 13p Ex Sa 850/82 3 Jet/JET LAS							11 06a 10 42a Ex Sa 961 0 PJet 10 55p 10 25p Daily 571 0 Jet							B 8 45a 12 19p Daily 861/871 1 Jet/Jet BOI 4 35p 8 12p Daily 865/775 2 Jet/Jet BOI						
7 25a 7 26a Daily 881 0 Jet 2 20p 3 14p Daily 812/801 1 Jet/Jet LAS 4 10p 5 44p Daily 883 2 Jet 4 35p 5 44p Daily 714/883 1 JET/Jet LAS 8 10p 8 10p Daily 889 0 Jet							TUCSON, AZ. (MST)							ROCHESTER, MINN. (CST)							REDMOND/BEND, ORE. (PST)						
ORANGE COUNTY/SANTA ANA/ANAHEIM, CA. (PST)							11 00a 11 30a Daily 853 0 Jet 12 40p 1 14p Daily 14 0 JET 2 40p 3 10p Daily 809 0 Jet 4 35p 5 05p Daily 988 0 Jet 5 10p 5 45p Daily 817 0 JET 11 15p 11 45p Daily 819 0 Jet							10 07a 1 07p Daily 530 3 Jet 1 32p 5 57p Ex Sa 966/476 3 PJet/Jet MSP							7 45a 8 15a Daily 917 0 Jet						
7 40a 7 45a Daily 887 0 Jet 10 45a 10 50a Daily 885 0 Jet 1 05p 1 07p Daily 47 0 Jet 2 20p 3 47p Daily 812/751 1 Jet/Jet LAS 5 05p 5 11p Daily 824 0 Jet 6 50p 6 56p Daily 49 0 Jet							TWIN FALLS/SUN VALLEY, IDAHO (MST)							SARASOTA-BRADENTON, FLA. (EST)							SALT LAKE CITY, UTAH (MST)						
OSHKOSH, WIS. (CST)							S 11 45a 2 13p Daily 35 1 Jet D 6 30p 9 13p Daily 864 1 Jet							D 1 32p 8 33p Ex Sa 966/436 4 PJet/Jet MSP							B 8 45a 11 56a Daily 861 1 Jet						
D 1 00p 7 47p Daily 46/955 2 Jet/PJet MKE							WAUSAU, WIS. (CST)							SIoux CITY, IOWA (CST)							TUCSON, AZ. (MST)						
							D 1 00p 8 10p Daily 46/347 2 Jet/Jet MKE							1 32p 6 11p Ex Sa 966/974 4 PJet/PJet ABR							B 8 45a 3 10p Daily 861/809 3 Jet/Jet PHX						
														SIoux FALLS, S. D. (CST)							PUERTO VALLARTA, MEXICO (CST)						
														1 32p 4 20p Ex Sa 966/976 3 PJet/PJet ATY							Reservations 2-02-67 Air Freight 2-20-67						
														TAMPA-ST. PETERSBURG, FLA. (EST)							To						
														D 1 32p 7 50p Ex Sa 966/436 3 PJet/Jet-- MSP							BURBANK, CA. (PST)						
														WASHINGTON, D. C. (EST)							L 3 00p 6 15p Daily 4/846 1 Jet/Jet PHX						
														L 10 07a 4 58p B Daily 530/324 4 Jet/Jet MSP D 6 30p 8 11p N Ex Sa 966/676 3 PJet/Jet MSP													
														WATERTOWN, S. D. (CST)													
														10 07a 11 09a Daily 530 1 Jet 1 32p 2 36p Ex Sa 966 1 PJet													

REPUBLIC AIRLINES SYSTEM TIMETABLE

EFFECTIVE DECEMBER 1, 1980
ALL TIMES SHOWN ARE LOCAL

Leave	Arrive	Freq.	Flights	Stops	Equip.	Conn. City
PUERTO VALLARTA, MEXICO (Cont'd)						
FRESNO, CA. (PST)						
L 3:00p	5:17p	Daily	4/258	1	Jet/JET	PHX
LAS VEGAS, NEV. (PST)						
L 3:00p	4:28p	Daily	4/714	1	Jet/JET	PHX
OAKLAND, CA. (PST)						
L 3:00p	5:32p	Daily	4/8	1	Jet/JET	PHX
ORANGE COUNTY/SANTA ANA/ANAHEIM, CA. (PST)						
L 3:00p	5:11p	Daily	4/824	1	Jet/Jet	PHX
PHOENIX, AZ. (MST)						
L 3:00p	4:20p	Daily	4	0	Jet	
SACRAMENTO, CA. (PST)						
L 3:00p	6:19p	Daily	4/258	2	Jet/JET	PHX
SAN JOSE, CA. (PST)						
D 3:00p	6:06p	Daily	4	1	Jet	
SEATTLE/TACOMA, WASH. (PST)						
D 3:00p	7:46p	Daily	4/8	2	Jet/JET	PHX
TUCSON, AZ. (MST)						
L 3:00p	5:05p	Daily	4/988	1	Jet/Jet	PHX
RAPID CITY, S. D. (MST) Reservations And Air Freight 343-5544						
To						
ABERDEEN, S. D. (CST)						
8:25a	10:34a	Daily	530	1	Jet	
11:45a	2:01p	Ex Sa	966	1	PJet	
ATLANTA, GA. (EST)						
D11:45a	7:10p	Ex Sa	966/464	4	PJet/Jet	MSP
CHICAGO, ILL. (CST)						
\$ 8:25a	12:0p	Daily	530/652	4	Jet/Jet	MSP
\$11:45a	6:21p	Ex Sa	966/506	4	PJet/Jet	MSP
DETROIT, MICH. (EST)						
L 8:25a	2:50p	Daily	530/324	4	Jet/Jet	MSP
D11:45a	7:44p	Ex Sa	966/82	4	PJet/JET	MSP
DULUTH, MINN.-SUPERIOR, WIS. (CST)						
8:25a	12:53p	Daily	530/171	4	Jet/Jet	MSP
FARGO, N. D.-MOORHEAD, MINN. (CST)						
8:25a	1:41p	Daily	530/975	3	Jet/PJet	ATY
HIBBING-CHISHOLM, MINN. (CST)						
8:25a	1:07p	Daily	530/993	4	Jet/PJet	MSP
HURON, S. D. (CST)						
11:45a	4:32p	Ex Sa	966/974	2	PJet/PJet	ABR
MADISON, WIS. (CST)						
\$ 8:25a	1:08p	Daily	530/182	4	Jet/Jet	MSP
MEMPHIS, TENN. (CST)						
D11:45a	7:30p	Ex Sa	966/456	4	PJet/Jet	MSP
MILWAUKEE, WIS. (CST)						
\$ 8:25a	1:09p	Daily	530/560	4	Jet/Jet	MSP
\$11:45a	6:08p	Ex Sa	966/512	4	PJet/Jet	MSP
MINNEAPOLIS-ST. PAUL, MINN. (CST)						
8:25a	12:00p	Daily	530	3	Jet	
11:45a	3:35p	Ex Sa	966	3	PJet	
MITCHELL, S. D. (CST)						
11:45a	4:56p	Ex Sa	966/974	3	PJet/PJet	ABR
ORLANDO, FLA. (EST)						
\$ 8:25a	6:35p	Daily	530/438	4	Jet/Jet	MSP
Above Flight Effective December 15						

Leave	Arrive	Freq.	Flights	Stops	Equip.	Conn. City
PIERRE, S. D. (CST)						
8:25a	9:55a	Daily	530	0	Jet	
11:45a	1:22p	Ex Sa	966	0	PJet	
ROCHESTER, MINN. (CST)						
8:25a	1:07p	Daily	530	4	Jet	
11:45a	5:57p	Ex Sa	966/476	4	PJet/Jet	MSP
SIoux FALLS, S. D. (CST)						
11:45a	4:20p	Ex Sa	966/976	4	PJet/PJet	ATY
TAMPA-ST. PETERSBURG, FLA. (EST)						
D11:45a	7:50p	Ex Sa	966/436	4	PJet/Jet	MSP
WASHINGTON, D. C. (EST)						
D11:45a	8:11p	N Ex Sa	966/676	4	PJet/Jet	MSP
WATERTOWN, S. D. (CST)						
8:25a	11:09a	Daily	530	2	Jet	
11:45a	2:36p	Ex Sa	966	2	PJet	
REDDING/RED BLUFF, CA. (PST)						
Redding Reservations 246-1211						
Redding Air Freight 221-4500						
Red Bluff Reservations 800-262-1283						
To						
EUGENE, ORE. (PST)						
9:55a	12:15p	Daily	712	2	Jet	
EUREKA/ARCATA, CA. (PST)						
5:35p	8:30p	Daily	939/2	1	Jet/Jet	SFO
KLAMATH FALLS, ORE. (PST)						
9:55a	10:25a	Daily	712	0	Jet	
7:20p	7:49p	Daily	946	0	Jet	
LAS VEGAS, NEV. (PST)						
10:30a	1:03p	Daily	917/733	1	Jet/Jet	SFO
LOS ANGELES, CA. (PST)						
7:00a	9:53a	Daily	849/1	1	Jet/Jet	SFO
10:30a	1:13p	Daily	917	1	Jet	
5:35p	8:00p	Daily	939	1	Jet	
PASCO/RICHLAND/KENNEWICK, WASH. (PST)						
B 7:00a	11:25a	Daily	849/912	2	Jet/Jet	SFO
9:55a	2:40p	Daily	712	4	Jet	
PHOENIX, AZ. (MST)						
10:30a	3:24p	Daily	917/733	2	Jet/Jet	SFO
REDMOND/BEND, ORE. (PST)						
9:55a	11:26a	Daily	712	1	Jet	
7:20p	8:40p	Daily	946	1	Jet	
SAN FRANCISCO, CA. (PST)						
7:00a	7:44a	Daily	849	0	Jet	
10:30a	11:16a	Daily	917	0	Jet	
5:35p	6:21p	Daily	939	0	Jet	
SEATTLE/TACOMA, WASH. (PST)						
9:55a	12:1p	Daily	712	3	Jet	
TUCSON, AZ. (MST)						
\$10:30a	4:07p	Daily	917	2	Jet	
5:35p	10:46p	Daily	939	2	Jet	
YAKIMA, WASH. (PST)						
B 7:00a	12:08p	Daily	849/912	3	Jet/Jet	SFO
REDMOND/BEND, ORE. (PST)						
Reservations 800-421-2856						
Air Freight 548-5141						
To						
EUGENE, ORE. (PST)						
11:45a	12:15p	Daily	712	0	Jet	

Leave	Arrive	Freq.	Flights	Stops	Equip.	Conn. City
EUREKA/ARCATA, CA. (PST)						
3:45p	8:30p	Daily	939/2	3	Jet/Jet	SFO
KLAMATH FALLS, ORE. (PST)						
8:35a	9:09a	Daily	917	0	Jet	
3:45p	4:20p	Daily	939	0	Jet	
LAS VEGAS, NEV. (PST)						
8:35a	1:03p	Daily	917/733	3	Jet/Jet	SFO
LOS ANGELES, CA. (PST)						
8:35a	1:13p	Daily	917	3	Jet	
3:45p	8:00p	Daily	939	3	Jet	
PASCO/RICHLAND/KENNEWICK, WASH. (PST)						
11:45a	2:40p	Daily	712	2	Jet	
PHOENIX, AZ. (MST)						
8:35a	3:24p	Daily	917/733	4	Jet/Jet	SFO
PORTLAND, ORE. (PST)						
9:00p	9:29p	Daily	946	0	Jet	
REDDING/RED BLUFF, CA. (PST)						
8:35a	10:06a	Daily	917	1	Jet	
3:45p	5:12p	Daily	939	1	Jet	
SAN FRANCISCO, CA. (PST)						
8:35a	11:16a	Daily	917	2	Jet	
3:45p	6:21p	Daily	939	2	Jet	
SEATTLE/TACOMA, WASH. (PST)						
11:45a	12:1p	Daily	712	1	Jet	
TUCSON, AZ. (MST)						
\$ 8:35a	4:07p	Daily	917	4	Jet	
3:45p	10:46p	Daily	939	4	Jet	
RENO, NEV. (PST)						
Reservations 329-4661						
Air Freight 785-2440						
To						
BOISE, IDAHO (MST)						
8:55a	2:49p	Daily	830/25	3	JET/Jet	SEA
BURBANK, CA. (PST)						
7:00a	10:32a	Daily	851/898	1	Jet/Jet	LAS
CALGARY, ALTA., CANADA (MST)						
\$ 7:00a	3:05p	Daily	851/758	3	Jet/Jet	LAS
EDMONTON, ALTA., CANADA (MST)						
\$ 7:00a	4:10p	Daily	851/758	4	Jet/Jet	LAS
KALISPELL, MONT. (MST)						
8:55a	2:52p	Daily	830/752	2	JET/Jet	SEA
D 4:35p	9:52p	Daily	40/826	2	Jet/Jet	SEA
LAS VEGAS, NEV. (PST)						
7:00a	8:10a	Daily	851	0	Jet	
8:25p	9:26p	Daily	37	0	JET	
ORANGE COUNTY/SANTA ANA/ANAHEIM, CA. (PST)						
7:00a	9:55a	Daily	851	1	Jet	
PASCO/RICHLAND/KENNEWICK, WASH. (PST)						
8:55a	1:30p	Daily	830/760	2	JET/Jet	SEA
PHOENIX, AZ. (MST)						
7:00a	11:56a	Daily	851/704	2	Jet/Jet	LAS
11:25a	1:15p	Daily	41	0	Jet	
8:25p	11:45p	Daily	37	1	JET	
SEATTLE/TACOMA, WASH. (PST)						
8:55a	10:34a	Daily	830	0	JET	
D 4:35p	6:12p	Daily	40	0	Jet	
SPOKANE, WASH. (PST)						
8:55a	11:48a	Daily	830/25	1	JET/Jet	SEA
D 4:35p	7:28p	Daily	40/826	1	Jet/Jet	SEA

Leave	Arrive	Freq.	Flights	Stops	Equip.	Conn. City
TUCSON, AZ. (MST)						
11:25a	3:10p	Daily	41/809	1	Jet/Jet	PHX
YAKIMA, WASH. (PST)						
8:55a	12:43p	Daily	830/760	1	JET/Jet	SEA
RHINELANDER-LAND O'LAKES, WIS. (CST)						
Reservations 362-6316						
Air Freight 369-1075						
Today's Arrivals-Departures Information 369-1075						
To						
ATLANTA, GA. (EST)						
L 6:13a	1:09p	Ex Sa Su	570/272	2	Jet/Jet	ORD
\$12:13p	5:05p	Ex Sa	572/274	2	Jet/Jet	ORD
D12:13p	7:05p	Daily	572/276	2	Jet/Jet	ORD
BATON ROUGE, LA. (CST)						
D 3:08p	9:15p	Ex Sa	952/478	4	PJet/Jet	ORD
BIRMINGHAM, ALA. (CST)						
B 6:13a	11:01a	Ex Su	570/390	3	Jet/Jet	ORD
CHICAGO, ILL. (CST)						
\$ 6:13a	8:10a	Ex Su	570	1	Jet	
12:13p	1:55p	Daily	572	1	Jet	
3:08p	5:05p	Daily	952	2	PJet	
CINCINNATI, OHIO (EST)						
3:08p	8:48p	Ex Sa	952/426	2	PJet/Jet	MKE
COLUMBUS, OHIO (EST)						
3:08p	9:25p	Ex Sa	952/428	3	PJet/Jet	MKE
DAYTON, OHIO (EST)						
3:08p	8:46p	Ex Sa	952/428	2	PJet/Jet	MKE
DENVER, COLO. (MST)						
L 10:08a	12:40p	Daily	981/563	2	PJet/Jet	MSP
DETROIT, MICH. (EST)						
\$ 6:13a	9:35a	Ex Su	570/136	2	Jet/Jet	GRB
\$12:13p	2:52p	Daily	572/142	1	Jet/Jet	GRB
3:08p	7:50p	Ex Sa	952/473	4	PJet/Jet	MKE
\$ 3:08p	8:30p	Daily	952/512	2	PJet/Jet	MKE
DULUTH, MINN.-SUPERIOR, WIS. (CST)						
10:08a	12:53p	Daily	981/171	2	PJet/Jet	MSP
EGLIN A.F.B.-FORT WALTON BEACH, FLA. (CST)						
\$12:13p	6:49p	Daily	572/472	4	Jet/Jet	ORD
GRAND RAPIDS, MICH. (EST)						
\$ 6:13a	8:46a	Ex Su	570/136	1	Jet/Jet	GRB
GREEN BAY-CLINTONVILLE, WIS. (CST)						
\$ 6:13a	6:43a	Ex Su	570	0	Jet	
\$12:13p	12:40p	Daily	572	0	Jet	
GREENVILLE, MISS. (CST)						
3:08p	10:19p	Ex Sa	952/476	4	PJet/Jet	ORD
GULFPORT-BILOXI, MISS. (CST)						
\$ 6:13a	12:55p	Ex Su	570/375	3	Jet/Jet	ORD
HUNTSVILLE-DECATUR, ALA. (CST)						
\$ 3:08p	8:52p	Ex Sa	952/406	4	PJet/Jet	MKE
IRONWOOD, MICH.-ASHLAND, WIS. (CST)						
10:08a	10:30a	Daily	981	0	PJet	
10:55p	11:18p	Ex Sa	527	0	Jet	
LAS VEGAS, NEV. (PST)						
L 10:08a	12:50p	Daily	981/85	2	PJet/JET	MSP
MEMPHIS, TENN. (CST)						
\$ 6:13a	11:22a	Ex Su	570/375	2	Jet/Jet	ORD
\$12:13p	4:39p	Daily	572/472	2	Jet/Jet	ORD
\$ 3:08p	7:27p	Ex Sa	952/406	3	PJet/Jet	MKE

REPUBLIC AIRLINES SYSTEM TIMETABLE

EFFECTIVE DECEMBER 1, 1980
ALL TIMES SHOWN ARE LOCAL

Leave	Arrive	Freq.	Flights	Stops	Equip.	Conn. City
RHINELANDER-LAND O'LAKES, WIS. (Cont'd)						
MILWAUKEE, WIS. (CST)						
S 6 13a	7 30a	Ex Su	570/422	1	Jet/Jet	GRB
12 13p	1 22p	Daily	572/364	1	Jet/Jet	GRB
3 08p	4 10p	Daily	952	1	P/Jet	
MINNEAPOLIS-ST. PAUL, MINN. (CST)						
10 08a	11 29a	Daily	981	1	P/Jet	
MOBILE, ALA.-PASCAGOULA, MISS. (CST)						
S 6 13a	1 36p	Ex Su	570/375	4	Jet/Jet	ORD
S 12 13p	6 04p	Daily	572/472	3	Jet/Jet	ORD
NASHVILLE, TENN. (CST)						
B 6 13a	10 01a	Ex Su	570/390	2	Jet/Jet	ORD
S 12 13p	6 05p	Daily	572/182	4	Jet/Jet	ORD
S 3 08p	8 03p	Ex Sa	952/398	3	P/Jet/Jet	ORD
NEW YORK, N. Y.-NEWARK, N. J. (EST)						
D 3 08p	9 26p	L Ex Sa	952/46	2	P/Jet/Jet	MKE
OSHKOSH, WIS. (CST)						
3 08p	3 33p	Daily	952	0	P/Jet	
PHILADELPHIA, PA. (EST)						
S 3 08p	9 24p	Ex Sa	952/164	2	P/Jet/Jet	MKE
ROCHESTER, MINN. (CST)						
10 08a	1 07p	Daily	981/530	2	P/Jet/Jet	MSP
ST. LOUIS, MO. (CST)						
S 3 08p	6 05p	Ex Sa	952/406	2	P/Jet/Jet	MKE
SAN DIEGO, CA. (PST)						
L 10 08a	2 19p	Daily	981/85	3	P/Jet/JET	MSP
TALLAHASSEE, FLA. (EST)						
L 6 13a	2 40p	Ex Sa Su	570/272	3	Jet/Jet	ORD
D 12 13p	8 48p	Daily	572/276	3	Jet/Jet	ORD
TUCSON, AZ. (MST)						
L 10 08a	2 55p	Daily	981/563	3	P/Jet/Jet	MSP
ROCHESTER, MINN. (CST)						
Reservations 288-2045						
Air Freight 288-1032						
Today's Arrivals-Departures Information 288-9496						
To ABERDEEN, S. D. (CST)						
7 10p	10 45p	Ex Sa	967/973	1	P/Jet/P/Jet	FSD
ATLANTA, GA. (EST)						
L 8 02a	1 09p	Ex Sa Su	152/272	1	Jet/Jet	ORD
S 9 45a	5 15p	Ex Sa Su	926/394	2	P/Jet/Jet	ORD
D 12 7p	7 05p	Daily	530/276	1	Jet/Jet	ORD
BEMIDJI, MINN. (CST)						
11 00a	3 17p	Ex Sa	171/897	2	Jet/P/Jet	MSP
Above Flight Discontinued after December 14						
4 14p	7 32p	Daily	155/927	2	Jet/P/Jet	MSP
BENTON HARBOR-ST. JOSEPH, MICH. (EST)						
S 6 20p	9 40p	Daily	476/925	1	Jet/P/Jet	ORD
BISMARCK-MANDAN, N. D. (CST)						
S 11 00a	1 56p	Daily	171/501	2	Jet/Jet	MSP
4 14p	8 06p	Daily	155/537	2	Jet/Jet	MSP
7 10p	11 33p	Ex Sa	967/973	2	P/Jet/P/Jet	FSD
BRAINERD, MINN. (CST)						
11 00a	2 43p	Ex Sa	171/897	1	Jet/P/Jet	MSP
Above Flight Discontinued after December 14						
4 14p	6 58p	Daily	155/927	1	Jet/P/Jet	MSP
BROOKINGS, S. D. (CST)						
7 10p	10 19p	Ex Sa	967/977	1	P/Jet/P/Jet	FSD

Leave	Arrive	Freq.	Flights	Stops	Equip.	Conn. City
CHICAGO, ILL. (CST)						
B 8 02a	8 54a	0 Ex Su	152	0	Jet	
9 45a	10 55a	0 Ex Su	926	0	P/Jet	
1 27p	2 20p	0 Daily	530	0	Jet	
S 6 20p	7 12p	0 Daily	476	0	Jet	
DENVER, COLO. (MST)						
L 11 00a	12 40p	Daily	171/563	1	Jet/Jet	MSP
4 14p	6 20p	Daily	155/567	1	Jet/JET	MSP
DULUTH, MINN.-SUPERIOR, WIS. (CST)						
11 00a	12 53p	Daily	171	1	Jet	
4 14p	7 18p	Ex Sa Su	155/467	1	Jet/Jet	MSP
EAU CLAIRE, WIS. (CST)						
4 14p	6 22p	Daily	155/362	1	Jet/Jet	MSP
EGLIN A.F.B.-FORT WALTON BEACH, FLA. (CST)						
S 9 45a	5 45p	Ex Sa Su	926/394	3	P/Jet/Jet	ORD
S 1 27p	6 49p	Daily	530/472	3	Jet/Jet	ORD
FARGO, N. D.-MOORHEAD, MINN. (CST)						
S 11 00a	1 03p	Daily	171/501	1	Jet/Jet	MSP
4 14p	7 13p	Daily	155/537	1	Jet/Jet	MSP
7 10p	11 31p	Ex Sa	967/977	3	P/Jet/P/Jet	FSD
GRAND FORKS, N. D. (CST)						
S 11 00a	1 29p	Daily	171/585	1	Jet/Jet	MSP
4 14p	7 24p	Daily	155/657	1	Jet/Jet	MSP
GRAND RAPIDS, MICH. (EST)						
B 8 02a	11 57a	Ex Su	152/650	1	Jet/Jet	ORD
9 45a	1 57p	Ex Su	926/586	1	P/Jet/Jet	ORD
GREEN BAY-CLINTONVILLE, WIS. (CST)						
9 45a	12 35p	Ex Sa Su	926/243	2	P/Jet/Jet	ORD
11 00a	1 37p	Daily	171/242	2	Jet/Jet	MSP
1 27p	3 25p	Daily	530/575	1	Jet/Jet	ORD
4 14p	6 40p	Ex Sa	155/389	1	Jet/Jet	MSP
S 6 20p	8 25p	Daily	476/147	1	Jet/Jet	ORD
GREENVILLE, MISS. (CST)						
S 6 20p	10 19p	Ex Sa	476	2	Jet	
GULFPORT-BILOXI, MISS. (CST)						
B 8 02a	12 55p	Ex Su	152/375	2	Jet/Jet	ORD
HIBBING-CHISHOLM, MINN. (CST)						
11 00a	1 07p	Daily	171/993	1	Jet/P/Jet	MSP
HOUSTON, TEX. (CST)						
B 8 02a	11 43a	I Ex Sa Su	152/500	1	Jet/Jet	ORD
L 9 45a	3 11p	I Ex Sa Su	926/504	1	P/Jet/Jet	ORD
HURON, S. D. (CST)						
7 10p	9 05p	Ex Sa	967	2	Jet	
INTERNATIONAL FALLS, MINN. (CST)						
11 00a	1 46p	Daily	171/993	2	Jet/P/Jet	MSP
IRONWOOD, MICH.-ASHLAND, WIS. (CST)						
11 00a	2 24p	Daily	171/952	1	Jet/P/Jet	MSP
KALAMAZOO-BATTLE CREEK, MICH. (EST)						
B 8 02a	11 30a	Ex Su	152/954	1	Jet/P/Jet	ORD
9 45a	3 05p	Ex Su	926/936	1	P/Jet/P/Jet	ORD
1 27p	4 50p	Ex Sa	530/982	1	Jet/P/Jet	ORD
1 27p	7 10p	Daily	530/546	2	Jet/Jet	ORD
S 6 20p	10 07p	Daily	476/925	2	Jet/P/Jet	ORD
LANSING, MICH. (EST)						
S 12 20p	4 30p	Daily	530/182	1	Jet/Jet	ORD
S 6 20p	9 30p	Daily	476/658	1	Jet/Jet	ORD
LAS VEGAS, NEV. (PST)						
L 11 00a	12 50p	Daily	171/85	1	Jet/JET	MSP
MEMPHIS, TENN. (CST)						
B 8 02a	11 22a	Ex Su	152/375	1	Jet/Jet	ORD
L 9 45a	2 33p	Ex Su	926/448	1	P/Jet/Jet	ORD
S 1 27p	4 39p	Daily	530/472	1	Jet/Jet	ORD
S 6 20p	9 17p	Ex Sa	476	1	Jet	

Leave	Arrive	Freq.	Flights	Stops	Equip.	Conn. City
MILWAUKEE, WIS. (CST)						
B 8 02a	9 45a	Ex Su	152/945	1	Jet/P/Jet	ORD
9 45a	11 45a	Ex Su	926/591	1	P/Jet/Jet	ORD
1 27p	4 05p	Daily	530/473	1	Jet/Jet	ORD
S 6 20p	9 00p	Ex Sa	476/947	1	Jet/P/Jet	ORD
S 6 20p	9 25p	Daily	476/343	1	Jet/Jet	ORD
MINNEAPOLIS-ST. PAUL, MINN. (CST)						
11 00a	11 27a	Daily	171	0	Jet	
4 14p	4 40p	Daily	155	0	Jet	
MITCHELL, S. D. (CST)						
7 10p	8 42p	Ex Sa	967	1	P/Jet	
MOBILE, ALA.-PASCAGOULA, MISS. (CST)						
B 8 02a	1 36p	Ex Su	152/375	3	Jet/Jet	ORD
S 1 27p	6 04p	Daily	530/472	2	Jet/Jet	ORD
MONROE, LA. (CST)						
S 6 20p	11 02p	Ex Sa	476	3	Jet	
MONTGOMERY, ALA. (CST)						
L 9 45a	4 00p	Ex Su	926/448	2	P/Jet/Jet	ORD
NASHVILLE, TENN. (CST)						
S 9 45a	3 03p	Ex Su	926/394	1	P/Jet/Jet	ORD
S 1 27p	6 05p	Daily	530/182	3	Jet/Jet	ORD
NEW ORLEANS, LA. (CST)						
S 6 20p	11 56p	Ex Sa	476	4	Jet	
OSHKOSH, WIS. (CST)						
B 8 02a	10 32a	Ex Su	152/945	2	Jet/P/Jet	ORD
9 45a	12 04p	Ex Sa Su	926/243	1	P/Jet/Jet	ORD
S 6 20p	10 02p	Daily	476/947	2	Jet/P/Jet	ORD
RHINELANDER-LAND O'LAKES, WIS. (CST)						
11 00a	2 58p	Daily	171/952	2	Jet/P/Jet	MSP
SAGINAW-BAY CITY-MIDLAND, MICH. (EST)						
9 45a	2 45p	Ex Su	926/586	2	P/Jet/Jet	ORD
S 6 20p	10 07p	Daily	476/658	2	Jet/Jet	ORD
SAN DIEGO, CA. (PST)						
L 11 00a	2 19p	Daily	171/85	2	Jet/JET	MSP
SIoux FALLS, S. D. (CST)						
7 10p	8 00p	Ex Sa	967	0	P/Jet	
SOUTH BEND, IND. (EST)						
9 45a	1 07p	Ex Su	926/921	1	P/Jet/P/Jet	ORD
1 27p	6 32p	Daily	530/546	1	Jet/Jet	ORD
STEVENS POINT, WIS. (CST)						
11 00a	12 58p	Daily	171/242	1	Jet/Jet	MSP
4 14p	7 00p	Daily	155/362	2	Jet/Jet	MSP
TALLAHASSEE, FLA. (EST)						
L 8 02a	2 40p	Ex Sa Su	152/272	2	Jet/Jet	ORD
L 9 45a	5 52p	Ex Su	926/448	3	P/Jet/Jet	ORD
D 1 27p	8 48p	Daily	530/276	2	Jet/Jet	ORD
TUCSON, AZ. (MST)						
L 11 00a	2 55p	Daily	171/563	2	Jet/Jet	MSP
WATERTOWN, S. D. (CST)						
7 10p	10 45p	Ex Sa	967/977	2	P/Jet/P/Jet	FSD
WAUSAU, WIS. (CST)						
11 00a	12 58p	Daily	171/242	1	Jet/Jet	MSP
4 14p	7 00p	Daily	155/362	2	Jet/Jet	MSP
WINNIPEG, MAN., CANADA (CST)						
S 11 00a	2 20p	Daily	171	2	Jet	

Leave	Arrive	Freq.	Flights	Stops	Equip.	Conn. City
SACRAMENTO, CA. (PST)						
Reservations 922-6292						
Air Freight 922-1501						
To DENVER, COLO. (MST)						
S 9 40a	3 25p	Daily	855/66	2	JET/Jet	LAS
FRESNO, CA. (PST)						
7 00a	7 42a	Daily	853	0	Jet	
9 40a	10 21a	Daily	855	0	JET	
8 45p	9 26p	Daily	839	0	Jet	
HOUSTON, TEX. (CST)						
L 7 00a	1 57p	H Daily	853/825	2	Jet/Jet	PHX
L 9 40a	5 26p	H Daily	855/821	2	JET/Jet	LAS
D 4 30p	11 06p	H Daily	259/894	1	Jet/Jet	LAS
LAS VEGAS, NEV. (PST)						
9 40a	11 39a	Daily	855	1	JET	
4 30p	5 36p	Daily	259	0	Jet	
MAZATLAN, MEXICO (MST)						
L 7 00a	1 01p	Daily	853/5	2	Jet/JET	PHX
MILWAUKEE, WIS. (CST)						
D 9 40a	7 20p	Daily	855/80	2	JET/JET	LAS
ONTARIO/RIVERSIDE, CA. (PST)						
9 40a	3 14p	Daily	855/801	2	JET/Jet	LAS
ORANGE COUNTY/SANTA ANA/ANAHEIM, CA. (PST)						
9 40a	1 35p	Daily	855/63	2	JET/Jet	LAS
4 30p	8 18p	Daily	259/753	1	Jet/Jet	LAS
PALM SPRINGS/INDIO, CA. (PST)						
9 40a	2 25p	Daily	855/740	2	JET/Jet	LAS
PASCO/RICHLAND/KENNEWICK, WASH. (PST)						
B 8 35a	1 30p	Daily	838/760	2	Jet/Jet	SEA
PHOENIX, AZ. (MST)						
7 00a	10 18a	Daily	853	1	Jet	
9 40a	2 11p	Daily	855/809	2	JET/Jet	LAS
PUERTO VALLARTA, MEXICO (CST)						
L 7 00a	2 21p	Daily	853/3	2	Jet/Jet	PHX
SEATTLE/TACOMA, WASH. (PST)						

REPUBLIC AIRLINES SYSTEM TIMETABLE

EFFECTIVE DECEMBER 1, 1980
ALL TIMES SHOWN ARE LOCAL

Leave	Arrive	Freq.	Flights	Stops	Equip.	Conn. City	Leave	Arrive	Freq.	Flights	Stops	Equip.	Conn. City	Leave	Arrive	Freq.	Flights	Stops	Equip.	Conn. City	Leave	Arrive	Freq.	Flights	Stops	Equip.	Conn. City
SAGINAW-BAY CITY-MIDLAND, MICH. (Cont'd)							HOUSTON, TEX. (CST)							ORANGE COUNTY/SANTA ANA/ANAHEIM, CA. (PST)							ST. LOUIS, MO. (CST)						
BALTIMORE, MD. (EST)							HUNTSVILLE-DECATUR, ALA. (CST)							ORLANDO, FLA. (EST)							Reservations And Air Freight 621-9177 Surrounding Areas Reservations 800-241-9385 Air Freight 429-7524 Today's Arrivals-Departures Information 429-5300						
BIRMINGHAM, ALA. (CST)							IRON MOUNTAIN-KINGSFORD, MICH. (CST)							OSHKOSH, WIS. (CST)							To ALBANY, GA. (EST)						
BOSTON, MASS. (EST)							IRONWOOD, MICH.-ASHLAND, WIS. (CST)							PANAMA CITY, FLA. (CST)							To ATHENS, GA. (EST)						
BURBANK, CA. (PST)							JACKSONVILLE, FLA. (EST)							PHOENIX, AZ. (MST)							To ATLANTA, GA. (EST)						
CHICAGO, ILL. (CST)							KALAMAZOO-BATTLE CREEK, MICH. (EST)							RHINELANDER-LAND O'LAKES, WIS. (CST)							To BATON ROUGE, LA. (CST)						
CLEVELAND, OHIO (EST)							LAS VEGAS, NEV. (PST)							ROCHESTER, MINN. (CST)							To BIRMINGHAM, ALA. (CST)						
DENVER, COLO. (MST)							MADISON, WIS. (CST)							SARASOTA-BRADENTON, FLA. (EST)							To CHATTANOOGA, TENN. (EST)						
DES MOINES, IOWA (CST)							MEMPHIS, TENN. (CST)							STEVENS POINT, WIS. (CST)							To COLUMBUS, MISS. (CST)						
DETROIT, MICH. (EST)							MIAMI, FLA. (EST)							SYRACUSE, N. Y. (EST)							To DOTHAN, ALA. (CST)						
DOTHAN, ALA. (CST)							MILWAUKEE, WIS. (CST)							TALLAHASSEE, FLA. (EST)							To EGLIN A.F.B.-FORT WALTON BEACH, FLA. (CST)						
EGLIN A.F.B.-FORT WALTON BEACH, FLA. (CST)							MINNEAPOLIS-ST. PAUL, MINN. (CST)							TAMPA-ST. PETERSBURG, FLA. (EST)							To ESCANABA, MICH. (EST)						
FLINT, MICH. (EST)							MOBILE, ALA.-PASCAGOULA, MISS. (CST)							TORONTO, ONT., CANADA (EST)							To FT. LAUDERDALE-HOLLYWOOD, FLA. (EST)						
FT. LAUDERDALE-HOLLYWOOD, FLA. (EST)							MONTREAL, QUEBEC, CANADA (EST)							TRaverse CITY, MICH. (EST)							To GRAND RAPIDS, MICH. (EST)						
GRAND CAYMAN, B.W.I. (EST)							NASHVILLE, TENN. (CST)							WASHINGTON, D. C. (EST)							To GREEN BAY-CLINTONVILLE, WIS. (CST)						
GRAND RAPIDS, MICH. (EST)							NEW ORLEANS, LA. (CST)							WAUSAU, WIS. (CST)							To GREENVILLE, MISS. (CST)						
GREEN BAY-CLINTONVILLE, WIS. (CST)							NEW YORK, N. Y.-NEWARK, N. J. (EST)							WEST PALM BEACH, FLA. (EST)							To GREENWOOD, MISS. (CST)						
GREENVILLE-SPARTANBURG, S. C. (EST)							OMAHA, NEBR. (CST)							ST. JOSEPH, MICH. (CST)							To HANCOCK-HOUGHTON, MICH. (EST)						
GULFPORT-BILOXI, MISS. (CST)																					To HUNTSVILLE-DECATUR, ALA. (CST)						
																					IRON MOUNTAIN-KINGSFORD, MICH. (CST)						
																					IRONWOOD, MICH.-ASHLAND, WIS. (CST)						

REPUBLIC AIRLINES SYSTEM TIMETABLE

EFFECTIVE DECEMBER 1, 1980
ALL TIMES SHOWN ARE LOCAL

Leave	Arrive	Freq.	Flights	Stops	Equip.	Conn. City	Leave	Arrive	Freq.	Flights	Stops	Equip.	Conn. City	Leave	Arrive	Freq.	Flights	Stops	Equip.	Conn. City	Leave	Arrive	Freq.	Flights	Stops	Equip.	Conn. City							
ST. LOUIS, MO. (Cont'd)							NEW YORK, N. Y.-NEWARK, N. J. (EST)							MILWAUKEE, WIS. (CST)							MINNEAPOLIS-ST. PAUL, MINN. (CST)													
JACKSON-VICKSBURG, MISS. (CST)							ORLANDO, FLA. (EST)							MINNEAPOLIS-ST. PAUL, MINN. (CST)							SAGINAW-BAY CITY-MIDLAND, MICH. (EST)													
JACKSON, TENN. (CST)							OSHKOSH, WIS. (CST)							ORANGE COUNTY/SANTA ANA/ANAHEIM, CA. (PST)							SAN FRANCISCO, CA. (PST)													
JACKSONVILLE, FLA. (EST)							PELLSTON, MICH. (EST)							PHOENIX, AZ. (MST)							SPOKANE, WASH. (PST)													
KNOXVILLE-OAK RIDGE, TENN. (EST)							TALLAHASSEE, FLA. (EST)							PORTLAND, ORE. (PST)							TRAVERSE CITY, MICH. (EST)													
LA CROSSE, WIS. (CST)							TRAVERSE CITY, MICH. (EST)							SEATTLE/TACOMA, WASH. (PST)							TUCSON, AZ. (MST)													
LAUREL-HATTIESBURG, MISS. (CST)							TRI-CITIES, TENN.-VA. (EST)							SPOKANE, WASH. (PST)							<div style="border: 1px solid black; padding: 5px;"> SAN FRANCISCO, CA. (PST) Reservations 415-362-1110 Air Freight 761-1150 </div>													
MADISON, WIS. (CST)							TUPELO, MISS. (CST)							TUCSON, AZ. (MST)																				
MARQUETTE, MICH. (EST)							TUSCALOOSA, ALA. (CST)							TWIN FALLS/SUN VALLEY, IDAHO (MST)							EUGENE, ORE. (PST)													
MEMPHIS, TENN. (CST)							UNIVERSITY-OXFORD, MISS. (CST)							YAKIMA, WASH. (PST)							EUREKA/ARCATA, CA. (PST)													
MERIDIAN, MISS. (CST)							WICHITA, KAN. (CST)							<div style="border: 1px solid black; padding: 5px;"> SAN DIEGO, CA. (PST) Reservations 231-7345 Air Freight 231-7331 Today's Arrivals-Departures Information 231-7334 </div>							HOUSTON, TEX. (CST)							KLAMATH FALLS, ORE. (PST)						
MIAMI, FLA. (EST)							<div style="border: 1px solid black; padding: 5px;"> ST. PAUL, MINN. (CST) See Minneapolis-St. Paul, Minn. </div>														LOS ANGELES, CA. (PST)							LAS VEGAS, NEV. (PST)						
MILWAUKEE, WIS. (CST)							<div style="border: 1px solid black; padding: 5px;"> ST. PETERSBURG, FLA. (EST) See Tampa-St. Petersburg, Fla. </div>							MADISON, WIS. (CST)							LOS ANGELES, CA. (PST)							LOS ANGELES, CA. (PST)						
MINNEAPOLIS-ST. PAUL, MINN. (CST)							<div style="border: 1px solid black; padding: 5px;"> SALT LAKE CITY, UTAH (MST) Reservations 521-6161 Air Freight 801-539-2055 </div>							MARQUETTE, MICH. (EST)							MILWAUKEE, WIS. (CST)							LOS ANGELES, CA. (PST)						
MOBILE, ALA.-PASCAGOULA, MISS. (CST)							<div style="border: 1px solid black; padding: 5px;"> TO BOISE, IDAHO (MST) </div>							MILWAUKEE, WIS. (CST)							MINNEAPOLIS-ST. PAUL, MINN. (CST)							LOS ANGELES, CA. (PST)						
MONROE, LA. (CST)							<div style="border: 1px solid black; padding: 5px;"> BURBANK, CA. (PST) </div>							MINNEAPOLIS-ST. PAUL, MINN. (CST)							MINNEAPOLIS-ST. PAUL, MINN. (CST)							LOS ANGELES, CA. (PST)						
MONTGOMERY, ALA. (CST)							<div style="border: 1px solid black; padding: 5px;"> DENVER, COLO. (MST) </div>							MINNEAPOLIS-ST. PAUL, MINN. (CST)							MINNEAPOLIS-ST. PAUL, MINN. (CST)							LOS ANGELES, CA. (PST)						
MONTREAL, QUEBEC, CANADA (EST)							<div style="border: 1px solid black; padding: 5px;"> DES MOINES, IOWA (CST) </div>							MINNEAPOLIS-ST. PAUL, MINN. (CST)							MINNEAPOLIS-ST. PAUL, MINN. (CST)							LOS ANGELES, CA. (PST)						
MUSCLE SHOALS, ALA. (CST)							<div style="border: 1px solid black; padding: 5px;"> LEWISTON, IDAHO/CLARKSTON, WASH. (PST) </div>							MINNEAPOLIS-ST. PAUL, MINN. (CST)							MINNEAPOLIS-ST. PAUL, MINN. (CST)							LOS ANGELES, CA. (PST)						
NASHVILLE, TENN. (CST)							<div style="border: 1px solid black; padding: 5px;"> NEW ORLEANS, LA. (CST) </div>							MINNEAPOLIS-ST. PAUL, MINN. (CST)							MINNEAPOLIS-ST. PAUL, MINN. (CST)							LOS ANGELES, CA. (PST)						
NEW ORLEANS, LA. (CST)							<div style="border: 1px solid black; padding: 5px;"> PASCO/RICHLAND/KENNEWICK, WASH. (PST) </div>							MINNEAPOLIS-ST. PAUL, MINN. (CST)							MINNEAPOLIS-ST. PAUL, MINN. (CST)							LOS ANGELES, CA. (PST)						

REPUBLIC AIRLINES SYSTEM TIMETABLE

EFFECTIVE DECEMBER 1, 1980
ALL TIMES SHOWN ARE LOCAL

SAN FRANCISCO, CA. (Cont'd)							PHOENIX, AZ. (MST)							FARGO, N. D.-MOORHEAD, MINN. (CST)							TAMPA-ST. PETERSBURG, FLA. (EST)							
Leave	Arrive	Freq.	Flights	Stops	Equip.	Conn. City	Leave	Arrive	Freq.	Flights	Stops	Equip.	Conn. City	Leave	Arrive	Freq.	Flights	Stops	Equip.	Conn. City	Leave	Arrive	Freq.	Flights	Stops	Equip.	Conn. City	
PHOENIX, AZ. (MST)							B 755a 1025a Daily 3 0 Jet	FLINT, MICH. (EST)							THIEF RIVER FALLS, MINN. (CST)													
1120a 508p Daily 11 3 Jet							940a 211p Daily 809 2 Jet	L1135a 508p Ex Sa 124/236 1 Jet/Jet DTW							\$ 250p 313p SaSu 34 0 Jet													
1150a 324p Daily 733 1 Jet							1055a 324p Daily 821/733 1 JET/JET LAS	L1135a 508p Ex Sa 124/236 1 Jet/Jet DTW							Above Flight Effective December 20													
REDDING/RED BLUFF, CA. (PST)							140p 412p Daily 817 0 Jet	GRAND FORKS, N. D. (CST)							535p 558p Daily 318 0 Jet													
845a 931a Daily 712 0 Jet							710p 937p Daily 819 0 Jet	\$ 250p 724p SaSu 34/657 2 Jet/Jet MSP							TORONTO, ONT., CANADA (EST)													
610p 655p Daily 946 0 Jet							PUERTO VALLARTA, MEXICO (CST)							L1135a 509p Daily 124/443 1 Jet/Jet DTW														
800p 847p Daily 848 0 Jet							L 755a 221p Daily 3 1 Jet	SEATTLE/TACOMA, WASH. (PST)							TRAVERSE CITY, MICH. (EST)													
REDMOND/BEND, ORE. (PST)							B 830a 1104a Daily 843 1 Jet	L1135a 509p Daily 124/135 1 Jet/Jet DTW							L1135a 456p Daily 124/239 2 Jet/Jet DTW													
845a 1126a Daily 712 2 Jet							315p 500p Daily 818 0 JET	GRAND RAPIDS, MICH. (EST)							WATERTOWN, S. D. (CST)													
610p 840p Daily 946 2 Jet							D 505p 652p Daily 832 0 Jet	L1135a 358p Daily 124/135 1 Jet/Jet DTW							D 535p 930p Daily 318/571 2 Jet/Jet MSP													
SEATTLE/TACOMA, WASH. (PST)							740p 1014p Daily 820 1 Jet	\$ 905p 1254a Daily 436 1 Jet							SAULT STE. MARIE, MICH. (EST)													
B 855a 1257p Daily 912 3 Jet							SPOKANE, WASH. (PST)							Reservations 632-7092														
D 530p 835p Daily 740 2 Jet							B 830a 1238p Daily 843/752 2 Jet/Jet SEA	HIBBING-CHISHOLM, MINN. (CST)							Air Freight 495-5556													
TUCSON, AZ. (MST)							315p 728p Daily 818/826 1 JET/JET SEA	D 535p 926p Daily 318/327 2 Jet/Jet MSP							Today's Arrivals-Departures Information 495-5556													
B 840a 1242p Daily 1 1 Jet							TUCSON, AZ. (MST)							Sault Ste. Marie, On Reservations ZENITH 72700														
\$1200n 407p Daily 917 1 Jet							B 755a 1130a Daily 3/853 1 Jet/Jet PHX	INTERNATIONAL FALLS, MINN. (CST)							Sault Ste. Marie, On Air Freight ZENITH 50970													
655p 1046p Daily 939 1 Jet							940a 216p Daily 809/855 2 Jet/JET LAS	D 535p 1004p Daily 318/327 3 Jet/Jet MSP																				
YAKIMA, WASH. (PST)							940a 310p Daily 809 3 Jet	LANSING, MICH. (EST)																				
B 855a 1208p Daily 912 2 Jet							140p 505p Daily 817/988 1 JET/Jet PHX	L1135a 320p Ex Sa 124/943 1 Jet/PJet DTW																				
D 530p 750p Daily 740 1 Jet							140p 545p Daily 817 1 JET	MADISON, WIS. (CST)																				
SAN JOSE, CA. (PST)							710p 1145p Daily 819 1 Jet	\$1245p 600p Su 39/355 2 Jet/Jet MKE																				
Reservations 298-3000							TWIN FALLS/SUN VALLEY, IDAHO (MST)																					
Air Freight 293-2092							B 755a 213p Daily 3/35 2 Jet/Jet PHX	MARQUETTE, MICH. (EST)																				
To							YAKIMA, WASH. (PST)							MILWAUKEE, WIS. (CST)														
BOISE, IDAHO (MST)							B 830a 1243p Daily 843/760 2 Jet/Jet SEA	L1135a 414p Daily 124/135 3 Jet/Jet DTW																				
B 830a 338p Daily 843/760 4 Jet/Jet SEA							740p 1120p Daily 820/919 2 Jet/Jet SEA	\$1245p 325p SaSu 39 1 Jet																				
DENVER, COLO. (MST)							SARASOTA-BRADENTON, FLA. (EST)							Above Flight Effective December 20														
S1055a 325p Daily 821/66 1 Jet/Jet LAS							Reservations 957-1622							D 535p 915p Daily 318/446 1 Jet/Jet TPA														
GRAND CANYON, AZ. (MST)							Air Freight 355-3622							MINNEAPOLIS-ST. PAUL, MINN. (CST)														
940a 450p Daily 809/883 3 Jet/Jet PHX							Today's Arrivals-Departures Information 355-3650							\$ 250p 545p SaSu 34 1 Jet														
HOUSTON, TEX. (CST)							To							Above Flight Effective December 20														
L 755a 157p H Daily 3/825 1 Jet/Jet PHX							ABERDEEN, S. D. (CST)							D 535p 828p Daily 318 1 Jet														
L1055a 526p H Daily 821 1 Jet							D 535p 1004p Daily 318/571 3 Jet/Jet MSP	MINOT, N. D. (CST)							S 250p 815p SaSu 34/657 3 Jet/Jet MSP													
KALISPELL, MONT. (MST)							BATON ROUGE, LA. (CST)							Above Flight Effective December 20														
B 830a 252p Daily 843/752 3 Jet/Jet SEA							1245p 444p SaSu 39/483 3 Jet/Jet MCO	MONTREAL, QUEBEC, CANADA (EST)							L1135a 540p Daily 124/364 1 Jet/Jet DTW													
315p 952p Daily 818/826 2 JET/Jet SEA							Above Flight Effective December 20							MUSKEGON, MICH. (EST)														
LAS VEGAS, NEV. (PST)							BEMIDJI, MINN. (CST)							L1135a 432p Daily 124/135 2 Jet/Jet DTW														
940a 1139a Daily 809 1 Jet							\$ 250p 732p SaSu 34/927 3 Jet/PJet MSP	NEW ORLEANS, LA. (CST)							\$1245p 626p Su 39/473 2 Jet/Jet MKE													
1055a 1203p Daily 821 0 Jet							Above Flight Effective December 20							1245p 347p SaSu 39/483 2 Jet/Jet MCO														
635p 743p Daily 833 0 Jet							BISMARCK-MANDAN, N. D. (CST)							Above Flight Effective December 20														
MAZATLAN, MEXICO (MST)							BRainerd, MINN. (CST)							OMAHA, NEBR. (CST)														
L 755a 101p Daily 3/5 1 Jet/JET PHX							\$ 250p 658p SaSu 34/927 2 Jet/PJet MSP	S 250p 900p Su 34/531 2 Jet/Jet MSP							Above Flight Effective December 20													
MILWAUKEE, WIS. (CST)							Above Flight Effective December 20							ORLANDO, FLA. (EST)														
D1055a 720p Daily 821/80 1 Jet/JET LAS							CLEVELAND, OHIO (EST)							1245p 117p SaSu 39 0 Jet														
OAKLAND, CA. (PST)							L1135a 249p ExSaSu 124/169 1 Jet/Jet DTW	PIERRE, S. D. (CST)							Above Flight Effective December 20													
830a 854a Daily 843 0 Jet							L1135a 504p Daily 124/254 1 Jet/Jet DTW	D 535p 1043p Daily 318/571 4 Jet/Jet MSP																				
940a 1040a Daily 809 0 Jet							DETROIT, MICH. (EST)							SAGINAW-BAY CITY-MIDLAND, MICH. (EST)														
940a 1040a Daily 816 0 Jet							L1135a 200p Daily 124 0 Jet	SAGINAW-BAY CITY-MIDLAND, MICH. (EST)							L1135a 413p Daily 124/239 1 Jet/Jet DTW													
740p 804p Daily 820 0 Jet							\$1245p 750p Su 39/473 4 Jet/Jet MKE	L1135a 413p Daily 124/239 1 Jet/Jet DTW							S 905p 1249a Daily 436/448 1 Jet/Jet DTW													
ONTARIO/RIVERSIDE, CA. (PST)							Above Flight Effective December 20							SIoux FALLS, S. D. (CST)														
1055a 314p Daily 821/801 1 Jet/Jet LAS							\$ 905p 1130p Daily 436 0 Jet	S 250p 735p Su 34/437 2 Jet/Jet MSP							Above Flight Effective December 20													
ORANGE COUNTY/SANTA ANA/ANAHEIM, CA. (PST)							DULUTH, MINN.-SUPERIOR, WIS. (CST)							SOUTH BEND, IND. (EST)														
1055a 135p Daily 821/63 1 Jet/Jet LAS							D 535p 1130p Ex Sa 318/507 2 Jet/Jet MSP	L1135a 515p Daily 124/967 1 Jet/PJet DTW																				
PASCO/RICHLAND/KENNEWICK, WASH. (PST)							EGLIN A.F.B.-FORT WALTON BEACH, FLA. (CST)							SYRACUSE, N. Y. (EST)														
B 830a 130p Daily 843/760 3 Jet/Jet SEA							1245p 240p SaSu 39/483 1 Jet/Jet MCO	L1135a 458p Daily 124/192 1 Jet/Jet DTW																				
740p 1159p Daily 820/919 3 Jet/Jet SEA							Above Flight Effective December 20																					

REPUBLIC AIRLINES SYSTEM TIMETABLE

Leave	Arrive	Freq.	Flights	Stops	Equip.	Conn. City	Leave	Arrive	Freq.	Flights	Stops	Equip.	Conn. City	Leave	Arrive	Freq.	Flights	Stops	Equip.	Conn. City
SAULT STE. MARIE, MICH. (Cont'd)																				
TRAVERSE CITY, MICH. (EST)																				
5 20a	6 15a	Ex Su	210	1	Jet															
11 00a	11 58a	Daily	248	1	Jet															
WASHINGTON, D. C. (EST)																				
B 5 20a	9 08a	B Ex Su	210/322	3	Jet/Jet	DTW														
11 00a	4 58p	B Daily	248/324	3	Jet/Jet	DTW														
SEATTLE/TACOMA, WASH. (PST)																				
Reservations 433-6600 Air Freight 433-3033																				
OAKLAND, CA. (PST)																				
B 7 45a	9 32a	Daily	821	0	Jet															
\$11 15a	1 04p	Daily	831	0	JET															
2 40p	4 31p	Daily	721	0	Jet															
7 25p	9 12p	Daily	822	0	Jet															
ONTARIO/RIVERSIDE, CA. (PST)																				
B 7 45a	3 14p	Daily	821/801	3	Jet/Jet	LAS														
\$12 15p	5 44p	Daily	751/883	1	Jet/Jet	LAS														
ORANGE COUNTY/SANTA ANA/ANAHEIM, CA. (PST)																				
B 7 45a	1 35p	Daily	821/63	3	Jet/Jet	LAS														
\$12 15p	3 47p	Daily	751	1	Jet															
D 4 40p	8 18p	Daily	753	1	Jet															
PALM SPRINGS/INDIO, CA. (PST)																				
B 7 45a	2 25p	Daily	821/740	3	Jet/Jet	LAS														
PASCO/RICHLAND/KENNEWICK, WASH. (PST)																				
6 50a	8 05a	Daily	11	1	Jet															
12 10p	1 30p	Daily	760	1	Jet															
1 55p	2 40p	Daily	712	0	Jet															
3 45p	5 05p	Daily	727	1	Jet															
10 45p	11 59p	Daily	919	1	Jet															
PHOENIX, AZ. (MST)																				
B 7 30a	12 04p	Daily	14	1	JET															
\$ 9 30a	1 51p	Daily	41	1	Jet															
\$11 05a	4 12p	Daily	817	1	JET															
\$11 15a	4 09p	Daily	831	1	JET															
\$12 15p	5 08p	Daily	751/11	1	Jet/Jet	LAS														
D 2 40p	7 36p	Daily	721	1	Jet															
D 4 50p	9 37p	Daily	819	1	Jet															
D 5 40p	10 07p	Daily	17	1	JET															
D 6 25p	11 45p	Daily	37	2	JET															
POCATELLO, IDAHO (MST)																				
9 00a	12 19p	Daily	871	1	Jet															
\$ 4 20p	8 12p	Daily	775-	2	Jet															
REDDING/RED BLUFF, CA. (PST)																				
1 40p	5 12p	Daily	939	3	Jet															
REDMOND/BEND, ORE. (PST)																				
1 40p	3 24p	Daily	939	1	Jet															
RENO, NEV. (PST)																				
\$ 9 30a	10 58a	Daily	41	0	Jet															
D 6 25p	7 53p	Daily	37	0	JET															
SACRAMENTO, CA. (PST)																				
B 7 40a	9 17a	Daily	855	0	JET															
\$ 6 50p	8 27p	Daily	839	0	Jet															
SALT LAKE CITY, UTAH (MST)																				
B 7 30a	10 09a	Daily	14	0	JET															
D 5 40p	8 19p	Daily	17	0	JET															
SAN FRANCISCO, CA. (PST)																				
6 50a	10 48a	Daily	11	3	Jet															
D 3 45p	7 08p	Daily	727	2	Jet															
SAN JOSE, CA. (PST)																				
B 7 45a	10 30a	Daily	821	1	Jet															
\$11 05a	1 06p	Daily	817	0	JET															
D 4 50p	6 41p	Daily	819	0	Jet															
7 25p	10 10p	Daily	822	1	Jet															
SPOKANE, WASH. (PST)																				
7 00a	7 49a	Daily	829	0	Jet															
11 00a	11 48a	Daily	25	0	Jet															
11 50a	12 38p	Daily	752	0	Jet															
6 40p	7 28p	Daily	826	0	Jet															
TUCSON, AZ. (MST)																				
B 7 30a	1 14p	Daily	14	2	JET															
B 7 40a	2 16p	Daily	855	3	JET															
\$ 9 30a	3 10p	Daily	41/809	2	Jet/Jet	PHX														
\$11 05a	5 45p	Daily	817	2	JET															
\$11 15a	5 05p	Daily	831/988	2	JET/Jet	PHX														
D 4 50p	11 45p	Daily	819	2	JET															
D 5 40p	11 45p	Daily	17/819	2	JET/Jet	PHX														
TWIN FALLS/SUN VALLEY, IDAHO (MST)																				
11 00a	3 41p	Daily	25	3	Jet															
YAKIMA, WASH. (PST)																				
6 50a	7 23a	Daily	11	0	Jet															
12 10p	12 43p	Daily	760	0	Jet															
3 45p	4 18p	Daily	727	0	Jet															
10 45p	11 20p	Daily	919	0	Jet															
SHEFFIELD, ALA. (CST)																				
See Muscle Shoals, Ala.																				
SIOUX CITY, IOWA (CST)																				
Reservations 277-4461 Air Freight 258-7573 Today's Arrivals-Departures Information 255-7686																				
ABERDEEN, S. D. (PST)																				
9 20p	10 45p	Ex Sa	973	1	PJet															
BISMARCK-MANDAN, N. D. (CST)																				
9 20p	11 33p	Ex Sa	973	2	PJet															
BROOKINGS, S. D. (CST)																				
11 32a	12 34p	Ex Sa	975	1	PJet															
DEVILS LAKE, N. D. (CST)																				
9 20p	12 22a	Ex Sa	973	3	PJet															
FAIRMONT, MINN. (CST)																				
11 32a	1 01p	Ex Sa	975/965	2	PJet/PJet	FSD														
FARGO, N. D.-MOORHEAD, MINN. (CST)																				
11 32a	1 41p	Ex Sa	975	3	PJet															
9 20p	11 31p	Ex Sa	973/977	3	PJet/PJet	FSD														
GRAND FORKS, N. D. (CST)																				
9 20p	12 56a	Ex Sa	973	4	PJet															
HURON, S. D. (CST)																				
6 15p	9 05p	Ex Sa	959/967	2	PJet/PJet	FSD														
INTERNATIONAL FALLS, MINN. (CST)																				
6 15p	10 04p	Ex Sa	959/327	3	PJet/Jet	MSP														
KANSAS CITY, MO. (CST)																				
8 43a	9 35a	Ex Sa	970	0	PJet															
2 58p	3 50p	Daily	964	0	PJet															
6 46p	7 38p	Ex Sa	968	0	PJet															
MANKATO, MINN. (CST)																				
11 32a	1 24p	Ex Sa	975/965	3	PJet/PJet	FSD														
MILWAUKEE, WIS. (CST)																				
6 15p	10 25p	Ex Sa	959/566	2	PJet/Jet	MSP														
MINNEAPOLIS-ST. PAUL, MINN. (CST)																				
11 32a	1 55p	Ex Sa	975/965	4	PJet/PJet	FSD														
6 15p	7 48p	Ex Sa	959	1	PJet															
MITCHELL, S. D. (CST)																				
6 15p	8 42p	Ex Sa	959/967	1	PJet/PJet	FSD														
OMAHA, NEBR. (CST)																				
6 20p	6 45p	Ex Sa	974	0	PJet															
SIOUX FALLS, S. D. (CST)																				
11 32a	11 58a	Ex Sa	975	0	PJet															
6 15p	6 41p	Daily	959	0	PJet															
9 20p	9 46p	Ex Sa	973	0	PJet															
WATERTOWN, S. D. (CST)																				
11 32a	12 58p	Ex Sa	975	2	PJet															
9 20p	10 45p	Ex Sa	973/977	2	PJet/PJet	FSD														

REPUBLIC AIRLINES SYSTEM TIMETABLE

EFFECTIVE DECEMBER 1, 1980
ALL TIMES SHOWN ARE LOCAL

SIoux Falls, S. D. (Cont'd)							WASHINGTON, D. C. (EST)							GREEN BAY-CLINTONVILLE, WIS. (CST)							SIOUX FALLS, S. D. (CST)						
Leave	Arrive	Freq.	Flights	Stops	Equip.	Conn. City	Leave	Arrive	Freq.	Flights	Stops	Equip.	Conn. City	Leave	Arrive	Freq.	Flights	Stops	Equip.	Conn. City	Leave	Arrive	Freq.	Flights	Stops	Equip.	Conn. City
LAS VEGAS, NEV. (PST)							WASHINGTON, D. C. (EST)							GREEN BAY-CLINTONVILLE, WIS. (CST)							SIOUX FALLS, S. D. (CST)						
B 7 10a	10 00a	Ex Su	536/81	1	Jet/JET	MSP	B 7 10a	11 51a	N Ex Su	536/670	1	Jet/Jet	MSP	\$ 7 50a	9 33a	Daily	903/573	1	PJet/Jet	ORD	\$ 5 30p	8 00p	Ex Sa	967	2	PJet	
L 8 30a	12 50p	Daily	963/85	4	PJet/JET	MSP	WATERTOWN, S. D. (CST)	12 15p	12 58p	Daily	975	1	PJet	1 35p	3 25p	Daily	923/575	1	PJet/Jet	ORD	SYRACUSE, N. Y. (EST)						
MADISON, WIS. (CST)							10 00p	10 45p	Ex Sa	971	1	PJet	5 30p	7 55p	Daily	967/937	1	PJet/PJet	ORD	\$ 10 30a	1 05p	Ex Su	941/173	1	PJet/Jet	DTW	
\$ 7 10a	10 27a	Ex Su	536/528	2	Jet/Jet	MSP	WAUSAU, WIS. (CST)	\$ 7 10a	9 03a	Ex Su	536/160	1	Jet/Jet	MSP	5 30p	10 19p	Ex Sa	967/476	2	PJet/Jet	ORD	TALLAHASSEE, FLA. (EST)					
\$ 8 30a	1 08p	Daily	963/182	4	PJet/Jet	MSP	\$ 8 30a	12 58p	Daily	963/242	4	PJet/Jet	MSP	GULFPORT-BLOXI, MISS. (CST)	D 2 55p	8 48p	Daily	984/276	2	PJet/Jet	ORD						
MANKATO, MINN. (CST)							WORTHINGTON, MINN. (CST)	HURON, TEX. (CST)	TAMPA-ST. PETERSBURG, FLA. (EST)																		
8 30a	9 47a	Daily	963	2	PJet	8 30a	8 51a	Daily	963	0	PJet	H 7 50a	11 43a	I Ex Sa Su	903/500	1	PJet/Jet	ORD	B 7 50a	1 46p	Daily	903/390	3	PJet/Jet	ORD		
12 15p	1 24p	Daily	965	2	PJet	12 15p	12 36p	Daily	965	0	PJet	D 5 30p	9 25p	I Ex Sa	967/506	1	PJet/Jet	ORD	TORONTO, ONT., CANADA (EST)								
MEMPHIS, TENN. (CST)							YANKTON, S. D. (CST)	HUNTSVILLE-DECATUR, ALA. (CST)	10 30a	12 54p	Daily	941/536	1	PJet/Jet	DTW												
L 8 30a	1 14p	Daily	963/454	4	PJet/Jet	MSP	8 25a	8 44a	Ex Su	972	0	PJet	\$ 5 30p	12 38p	Daily	941/237	2	PJet/Jet	DTW	6 50p	9 13p	Ex Sa	546/82	2	Jet/JET	DTW	
4 50p	9 05p	Daily	976	4	PJet	4 50p	5 10p	Daily	976	0	PJet	\$ 5 30p	8 56p	Ex Sa	967/398	2	PJet/Jet	ORD	6 50p	10 24p	Daily	546/433	2	Jet/JET	DTW		
MILWAUKEE, WIS. (CST)							SOUTH BEND, IND. (EST)							JACKSONVILLE, FLA. (EST)							WASHINGTON, D. C. (EST)						
B 7 10a	9 24a	Ex Su	536	1	Jet	Reservations 289-7141 Air Freight 232-2067 Today's Arrivals-Departures Information 232-2067							\$ 5 30p	9 05p	Ex Sa	967	4	PJet	6 50p	9 48p	B Ex Sa	546/473	2	Jet/Jet	DTW		
\$ 8 30a	1 09p	Daily	963/560	4	PJet/Jet								MSP	KALAMAZOO-BATTLE CREEK, MICH. (EST)	HURON, S. D. (CST)	SPARTANBURG, S. C. (EST)											
7 00p	10 25p	Ex Sa	959/566	1	PJet/Jet								MSP	6 50p	7 10p	Daily	546	0	Jet	\$ 5 30p	6 45p	Ex Sa	923/274	2	PJet/Jet	ORD	See Greenville-Spartanburg, S.C.
MINNEAPOLIS-ST. PAUL, MINN. (CST)							ALPENA, MICH. (EST)	MADISON, WIS. (CST)	SPOKANE, WASH. (PST)																		
\$ 7 10a	7 52a	Ex Su	536	0	Jet	4 20p	6 30p	Daily	957	1	PJet	\$ 7 50a	9 27a	Daily	903/563	1	PJet/Jet	ORD	Reservations 838-6111 Air Freight 747-2255								
8 30a	10 22a	Daily	963	3	PJet	ATLANTA, GA. (EST)	2 55p	4 12p	Ex Sa Su	984/505	1	PJet/Jet	ORD														
12 15p	1 55p	Daily	965	3	PJet	L 10 30a	1 10p	Daily	941/372	1	PJet/Jet	DTW	5 30p	6 57p	Ex Sa	967/273	1	PJet/Jet								ORD	
7 00p	7 48p	Ex Sa	959	0	PJet	S 1 35p	5 05p	Ex Sa	923/274	1	PJet/Jet	ORD	MEMPHIS, TENN. (CST)	TO													
MITCHELL, S. D. (CST)							D 2 55p	7 05p	Daily	984/276	1	PJet/Jet	ORD	\$ 7 50a	11 22a	Daily	903/375	1	PJet/Jet	ORD	BOISE, IDAHO (MST)						
9 00a	9 22a	Daily	971	0	PJet	D 4 20p	7 10p	Ex Sa	957/376	1	PJet/Jet	DTW	\$ 2 55p	4 39p	Daily	984/472	1	PJet/Jet	ORD	8 15a	10 08a	Daily	829	0	Jet		
8 20p	8 42p	Ex Sa	967	0	PJet	\$ 5 30p	10 55p	Ex Sa	967/398	3	PJet/Jet	ORD	D 5 30p	7 38p	Ex Sa	967/478	1	PJet/Jet	ORD	12 15p	2 49p	Daily	25	1	Jet		
MONTGOMERY, ALA. (CST)							BALTIMORE, MD. (EST)	MILWAUKEE, WIS. (CST)	3 30p	5 23p	Daily	757	0	Jet													
L 8 30a	4 00p	Ex Su	926/448	3	PJet/Jet	ORD	6 50p	9 48p	Ex Sa	546/473	2	Jet/Jet	DTW	BURBANK, CA. (PST)													
MONTREAL, QUEBEC, CANADA (EST)							BATON ROUGE, LA. (CST)	MINNEAPOLIS-ST. PAUL, MINN. (CST)	\$ 10 55a	4 29p	Daily	751/707	2	Jet/Jet	LAS												
L 7 10a	1 25p	Ex Sa Su	536/642	2	Jet/Jet	MSP	D 5 30p	9 15p	Ex Sa	967/478	2	PJet/Jet	ORD	D 12 15p	5 44p	Daily	25	4	Jet								
NORFOLK, NEBR. (CST)							BIRMINGHAM, ALA. (CST)	B 7 50a	8 15a	Daily	903/981	1	PJet/PJet	ORD	CALGARY, ALTA., CANADA (MST)												
8 25a	9 15a	Ex Su	972	1	PJet	B 7 50a	11 01a	Daily	903/390	2	PJet/Jet	ORD	11 10p	3 05p	Daily	758	0	Jet									
4 50p	5 40p	Ex Su	976	1	PJet	\$ 1 35p	7 09p	Daily	923/182	4	PJet/Jet	ORD	EDMONTON, ALTA., CANADA (MST)														
OMAHA, NEBR. (CST)							BISMARCK-MANDAN, N. D. (CST)	MONROE, LA. (CST)	11 10a	1 20p	Daily	6	0	Jet													
8 25a	9 55a	Ex Su	972	2	PJet	\$ 7 50a	1 56p	Ex Su	903/501	3	PJet/Jet	ORD	1 10p	4 10p	Daily	758	1	Jet									
4 50p	6 15p	Daily	976	2	PJet	BOSTON, MASS. (EST)	MITCHELL, S. D. (CST)	5 30p	6 15p	Daily	967/955	1	PJet/PJet	ORD	EUGENE, ORE. (PST)												
5 45p	6 45p	Ex Sa	974	1	PJet	L 10 30a	1 37p	Daily	941/584	1	PJet/Jet	DTW	\$ 5 30p	8 42p	Ex Sa	967	3	PJet	10 55a	2 31p	Daily	751/939	1	Jet/Jet	SEA		
ORLANDO, FLA. (EST)							\$ 6 50p	10 08p	Ex Sa	546/588	2	Jet/Jet	DTW	FRESNO, CA. (PST)													
B 7 10a	12 30p	Ex Su	536/430	1	Jet/Jet	MSP	CHICAGO, ILL. (CST)	MOBILE, ALA.-PASCAGOULA, MISS. (CST)	\$ 5 05p	9 26p	Daily	35/839	2	Jet/Jet	SEA												
\$ 12 15p	6 35p	Daily	965/438	4	PJet/Jet	MSP	\$ 7 50a	7 25a	O Daily	903	0	PJet	IDAHO FALLS, IDAHO (MST)														
Above Flight Effective December 15							1 35p	1 10p	O Daily	923	0	PJet	\$ 8 15a	1 00p	Daily	829/871	2	Jet/Jet	BOI								
PIERRE, S. D. (CST)							2 55p	2 30p	O Daily	984	0	PJet	3 30p	7 37p	Daily	757/775	1	Jet/Jet	BOI								
9 00a	10 56a	Ex Sa	971/961	3	PJet/PJet	ABR	5 30p	5 05p	O Daily	967	0	PJet	KALISPELL, MONT. (MST)														
RAPID CITY, S. D. (MST)							CLEVELAND, OHIO (EST)	MONROE, LA. (CST)	1 15p	2 52p	Daily	752	0	Jet													
9 00a	10 42a	Ex Sa	971/961	4	PJet/PJet	ABR	10 30a	12 39p	Daily	941/167	1	PJet/Jet	DTW	8 05p	9 52p	Daily	826	0	Jet								
ROCHESTER, MINN. (CST)							6 50p	8 54p	Ex Sa	546/295	2	Jel/Jet	DTW	KLAMATH FALLS, ORE. (PST)													
\$ 8 30a	9 20a	Ex Su	926	0	PJet	DETROIT, MICH. (EST)	NASHVILLE, TENN. (CST)	10 55a	4 20p	Daily	751/939	3	Jet/Jet	SEA													
SARASOTA-BRADENTON, FLA. (EST)							10 30a	11 13a	Daily	941	0	PJet	LAS VEGAS, NEV. (PST)														
B 7 10a	1 08p	Sa	536/33	2	Jet/Jet	MSP	4 20p	5 03p	Daily	957	0	PJet	\$ 10 55a	2 25p	Daily	751	1	Jet									
Above Flight Effective December 20							6 50p	7 58p	Daily	546	1	Jet	\$ 3 20p	6 55p	Daily	753	1	Jet									
SIoux Falls, IOWA (CST)							DULUTH, MINN.-SUPERIOR, WIS. (CST)	NEW ORLEANS, LA. (CST)	\$ 3 30p	6 25p	Daily	757	1	Jet													
8 10a	8 36a	Ex Sa	970	0	PJet	\$ 7 50a	10 45a	Daily	903/573	2	PJet/Jet	ORD	D 5 05p	9 26p	Daily	35/37	2	Jet/JET	SEA								
2 25p	2 51p	Daily	964	0	PJet	EGLIN A.F.B.-FORT WALTON BEACH, FLA. (CST)	NEW YORK, N. Y.-NEWARK, N. J. (EST)	LEWISTON, IDAHO/CLARKSTON, WASH. (PST)																			
5 45p	6 11p	Ex Sa	974	0	PJet	\$ 1 35p	5 45p	Ex Sa	923/394	3	PJet/Jet	ORD	12 15p	12 46p	Daily	25	0	Jet									
6 10p	6 36p	Ex Sa	968	0	PJet	\$ 2 55p	6 49p	Daily	984/472	3	PJet/Jet	ORD	LOS ANGELES, CA. (PST)														
STEVENS POINT, WIS. (CST)							FARGO, N. D.-MOORHEAD, MINN. (CST)	ORLANDO, FLA. (EST)	B 8 20a	10 44a	Daily	731	0	Jet													
\$ 7 10a	9 03a	Ex Su	536/160	1	Jet/Jet	MSP	\$ 7 50a	1 03p	Ex Su	903/501	2	PJet/Jet	ORD	D 5 15p	7 32p	Daily	7	0	Jet								
8 30a	12 58p	Daily	963/242	4	PJet/Jet	MSP	FT. LAUDERDALE-HOLLYWOOD, FLA. (EST)	ROCHESTER, MINN. (CST)	MINNEAPOLIS-ST. PAUL, MINN. (CST)																		
TALLAHASSEE, FLA. (EST)							D 4 20p	9 43p	Daily	957/447	1	PJet/Jet	DTW	\$ 10 30a	3 48p	Daily	941/237	4	PJet/Jet	DTW							
L 8 30a	5 52p	Ex Su	926/448	4	PJet/Jet	ORD	FT. LAUDERDALE-HOLLYWOOD, FLA. (EST)	D 5 30p	10 36p	Daily	546/316	2	Jet/Jet	DTW	\$ 6 50p	10 05p	L Ex Sa Su	941/542	1	PJet/Jet	DTW						
TAMPA-ST. PETERSBURG, FLA. (EST)							FT. LAUDERDALE-HOLLYWOOD, FLA. (EST)	ROCHESTER, MINN. (CST)	D 10 55a	9 40p	Daily	751/84	2	Jet/JET	LAS												
B 7 10a	12 20p	Sa	536/33	1	Jet/Jet	MSP	D 4 20p	9 43p	Daily	957/447	1	PJet/Jet	DTW	OAKLAND, CA. (PST)													
Above Flight Effective December 20							FT. LAUDERDALE-HOLLYWOOD, FLA. (EST)	ROCHESTER, MINN. (CST)	5 05p	9 12p	Daily	35/822	1	Jet/Jet	SEA												
D 12 15p	7 50p	Daily	965/436	4	PJet/Jet	MSP	\$ 7 50a	10 39a	Daily	903/171	1	PJet/Jet	ORD	ONTARIO/RIVERSIDE, CA. (PST)													
TORONTO, ONT., CANADA (EST)							\$ 2 55p	3 54p	Daily	984/155	1	PJet/Jet	ORD	\$ 10 55a	5 44p	Daily	751/883	2	Jet/Jet	LAS							
B 7 10a	12 54p	Ex Su	536	3	Jet	\$ 5 30p	6 55p	Ex Sa	967	1	PJet																

Airports: N—Washington National Airport
D—Washington Dulles Airport
B—Baltimore International Airport

L—New York LaGuardia Airport
O—Chicago O'Hare Airport

H—Houston Hobby
I—Houston Intercontinental

JET—(Boldface Type)—Boeing 727-200

REPUBLIC AIRLINES SYSTEM TIMETABLE

EFFECTIVE DECEMBER 1, 1980
ALL TIMES SHOWN ARE LOCAL

Leave	Arrive	Freq.	Flights	Stops	Equip.	Conn. City
SPOKANE, WASH. (Cont'd)						
ORANGE COUNTY/SANTA ANA/ANAHEIM, CA. (PST)						
S 10 55a	3 47p	Daily	751	2	Jet	
D 3 20p	8 18p	Daily	753	2	Jet	
S 3 30p	8 18p	Daily	757/753	2	Jet/Jet	LAS
PALM SPRINGS/INDIO, CA. (PST)						
D 5 15p	8 58p	Daily	7	1	Jet	
PHOENIX, AZ. (MST)						
S 8 00a	1 51p	Daily	41	2	Jet	
S 10 55a	5 08p	Daily	751/11	2	Jet/Jet	LAS
D 3 20p	9 37p	Daily	753/819	2	Jet/Jet	SEA
D 5 05p	11 45p	Daily	35/37	3	Jet/JET	SEA
POCATELLO, IDAHO (MST)						
B 1 5a	12 19p	Daily	829/871	1	Jet/Jet	BOI
S 3 30p	8 12p	Daily	757/775	2	Jet/Jet	BOI
PORTLAND, ORE. (PST)						
D 12 15p	3 59p	Daily	25/866	2	Jet/Jet	BOI
REDMOND/BEND, ORE. (PST)						
S 10 55a	3 24p	Daily	751/939	2	Jet/Jet	SEA
RENO, NEV. (PST)						
S 8 00a	10 58a	Daily	41	1	Jet	
D 5 05p	7 53p	Daily	35/37	1	Jet/JET	SEA
SACRAMENTO, CA. (PST)						
S 5 05p	8 27p	Daily	35/839	1	Jet/Jet	SEA
SALT LAKE CITY, UTAH (MST)						
D 12 15p	4 36p	Daily	25	3	Jet	
D 3 20p	8 19p	Daily	753/17	1	Jet/JET	SEA
SAN DIEGO, CA. (PST)						
B 8 20a	12 38p	Daily	731/715	1	Jet/Jet	LAX
SAN JOSE, CA. (PST)						
S 3 20p	6 41p	Daily	753/819	1	Jet/Jet	SEA
S 5 05p	10 10p	Daily	35/822	2	Jet/Jet	SEA
SEATTLE/TACOMA, WASH. (PST)						
S 8 00a	8 52a	Daily	41	0	Jet	
S 10 55a	11 45a	Daily	751	0	Jet	
S 3 20p	4 10p	Daily	753	0	Jet	
S 5 05p	5 55p	Daily	35	0	Jet	
TUCSON, AZ. (MST)						
B 8 20a	3 00p	Daily	731/715	2	Jet/Jet	LAX
D 5 15p	10 46p	Daily	7/939	1	Jet/Jet	LAX
TWIN FALLS/SUN VALLEY, IDAHO (MST)						
D 12 15p	3 41p	Daily	25	2	Jet	
YAKIMA, WASH. (PST)						
S 10 55a	12 43p	Daily	751/760	1	Jet/Jet	SEA

STARKVILLE, MISS. (CST)

See Columbus, Miss.

STEVENS POINT, WIS. (CST)

Stevens Point Reservations 344-0666

Stevens Point Air Freight 800-472-0504

Today's Arrivals-Departures Information 800-472-0504

Wis. Rapids Reservations 800-241-9385

Today's Arrivals-Departures Information 344-0671

(Central Wisconsin Airport)

To

ABERDEEN, S. D. (CST)

S 7 20a 10 11a ExSaSu 991/961 3 PJet/PJet MSP

ATLANTA, GA. (EST)

L 6 10a 10 09p ExSa 390/272 3 Jet/Jet ORD

S 7 20a 12 50p ExSu 991/460 2 PJet/Jet MSP

L 7 53a 10 09p ExSaSu 154/272 2 Jet/Jet ORD

D 1 14p 7 05p Daily 242/276 2 Jet/Jet ORD

BIRMINGHAM, ALA. (CST)

B 6 10a 11 01a Daily 390 4 Jet

D 3 54p 8 40p Daily 577/456 3 Jet/Jet MSP

CHICAGO, ILL. (CST)

S 6 10a 8 10a 0 Daily 390 2 Jet

7 53a 9 25a 0 ExSu 154 1 Jet

1 14p 2 45p 0 Daily 242 1 Jet

2 22p 4 10p 0 ExSa 418/598 1 Jet/Jet MKE

7 15p 7 59p 0 Daily 362 0 Jet

CINCINNATI, OHIO (EST)

B 6 10a 10 13a Daily 390/422 2 Jet/Jet MKE

COLUMBUS, OHIO (EST)

B 6 10a 10 58a ExSu 390/420 3 Jet/Jet MKE

D 2 22p 5 35p ExSa 418 1 Jet

DAYTON, OHIO (EST)

B 6 10a 10 16a ExSu 390/420 2 Jet/Jet MKE

DENVER, COLO. (MST)

L 10 48a 12 40p Daily 161/563 1 Jet/Jet MSP

D 3 54p 6 20p Daily 577/567 2 Jet/JET MSP

DETROIT, MICH. (EST)

B 6 10a 9 15a ExSu 390/532 2 Jet/Jet MKE

S 6 10a 11 04a Daily 390/237 3 Jet/Jet MKE

D 2 22p 7 50p ExSa 418/473 3 Jet/Jet MKE

DULUTH, MINN.-SUPERIOR, WIS. (CST)

10 48a 12 53p Daily 161/171 1 Jet/Jet MSP

3 54p 7 18p ExSaSu 577/467 2 Jet/Jet MSP

EAU CLAIRE, WIS. (CST)

S 7 20a 7 46a ExSu 991 0 PJet

3 54p 4 19p Daily 577 0 Jet

EGLIN A.F.B.-

FORT WALTON BEACH, FLA. (CST)

S 1 14p 6 49p Daily 242/472 4 Jet/Jet ORD

GRAND FORKS, N. D. (CST)

S 10 48a 12 9p Daily 161/585 1 Jet/Jet MSP

3 54p 7 24p Daily 577/657 2 Jet/Jet MSP

GRAND RAPIDS, MICH. (EST)

S 6 10a 9 44a ExSaSu 390/542 2 Jet/Jet MKE

GREEN BAY-CLINTONVILLE, WIS. (CST)

7 53a 8 17a ExSu 154 0 Jet

9 16a 9 40a Daily 160 0 Jet

1 14p 1 37p Daily 242 0 Jet

GULFPORT-BILOXI, MISS. (CST)

S 6 10a 12 55p Daily 390/375 4 Jet/Jet ORD

7 53a 12 55p ExSu 154/375 3 Jet/Jet ORD

HIBBING-CHISHOLM, MINN. (CST)

10 48a 10 7p Daily 161/993 1 Jet/Pjet MSP

HOUSTON, TEX. (CST)

B 6 10a 11 43a I ExSaSu 390/500 3 Jet/Jet ORD

HUNTSVILLE-DECATUR, ALA. (CST)

B 6 10a 12 38p Daily 390/237 4 Jet/Jet BNA

INTERNATIONAL FALLS, MINN. (CST)

10 48a 1 46p Daily 161/993 2 Jet/Pjet MSP

IRONWOOD, MICH.-ASHLAND, WIS. (CST)

9 38a 10 30a Daily 981 1 Pjet

JACKSONVILLE, FLA. (EST)

S 7 20a 2 35p ExSu 991/460 3 PJet/Jet MSP

KALAMAZOO-

BATTLE CREEK, MICH. (EST)

S 6 10a 11 30a Daily 390/954 3 Jet/Pjet ORD

7 53a 11 30a ExSu 154/954 2 Jet/Pjet ORD

1 14p 4 50p ExSa 242/982 2 Jet/Pjet ORD

1 14p 7 10p Daily 242/546 3 Jet/Jet ORD

LANSING, MICH. (EST)

S 6 10a 10 25a ExSaSu 390/542 3 Jet/Jet MKE

2 22p 7 07p ExSa 418/473 2 Jet/Jet MKE

LAS VEGAS, NEV. (PST)

B 7 20a 10 00a ExSu 991/81 2 PJet/JET MSP

L 10 48a 12 50p Daily 161/85 1 Jet/JET MSP

MEMPHIS, TENN. (CST)

B 6 10a 10 10a ExSu 390/400 3 Jet/Jet MKE

S 6 10a 11 22a Daily 390/375 3 Jet/Jet ORD

7 53a 11 22a ExSu 154/375 2 Jet/Jet ORD

S 1 14p 4 39p Daily 242/472 2 Jet/Jet ORD

S 2 22p 7 27p ExSa 418/406 2 Jet/Jet MKE

D 3 54p 7 30p Daily 577/456 2 Jet/Jet MSP

MIAMI, FLA. (EST)

B 6 10a 12 35p Daily 390/440 3 Jet/Jet MKE

MILWAUKEE, WIS. (CST)

S 6 10a 7 14a Daily 390 1 Jet

1 14p 5 25p Daily 242/924 2 Jet/Pjet GRB

2 22p 2 55p ExSa 418 0 Jet

MINNEAPOLIS-ST. PAUL, MINN. (CST)

S 7 20a 8 20a ExSu 991 1 Pjet

10 48a 11 26a Daily 161 0 Jet

3 54p 5 10p Daily 577 1 Jet

MOBILE, ALA.-

PASCAGOULA, MISS. (CST)

7 53a 1 36p ExSu 154/375 4 Jet/Jet ORD

S 1 14p 6 04p Daily 242/472 3 Jet/Jet ORD

NASHVILLE, TENN. (CST)

B 6 10a 10 01a Daily 390 3 Jet

NEW YORK, N. Y.-NEWARK, N. J. (EST)

B 6 10a 10 58a L ExSu 390/350 2 Jet/Jet MKE

OMAHA, NEBR. (CST)

S 7 20a 10 20a ExSu 991/423 2 PJet/Jet MSP

3 54p 9 00p ExSa 577/531 2 Jet/Jet MSP

ORLANDO, FLA. (EST)

B 6 10a 11 15a SaSu 390/30 2 Jet/Jet MKE

Above Flight Effective December 20

OSHKOSH, WIS. (CST)

S 6 10a 6 34a Daily 390 0 Jet

PHILADELPHIA, PA. (EST)

B 6 10a 11 55a Daily 390/422 3 Jet/Jet MKE

PHOENIX, AZ. (MST)

L 6 10a 12 25p Daily 390/47 3 Jet/Jet MKE

RHINELANDER-

LAND O'LAKES, WIS. (CST)

9 38a 9 58a Daily 981 0 Pjet

ROCHESTER, MINN. (CST)

10 48a 1 07p Daily 161/530 1 Jet/Jet MSP

3 54p 5 57p Daily 577/476 2 Jet/Jet MSP

SAGINAW-BAY CITY-

MIDLAND, MICH. (EST)

7 53a 2 45p ExSu 154/586 3 Jet/Jet ORD

7 15p 10 47p ExSa 362/179 1 Jet/Jet ORD

ST. LOUIS, MO. (CST)

B 6 10a 8 49a ExSu 390/400 2 Jet/Jet MKE

S 2 22p 6 05p ExSa 418/406 1 Jet/Jet MKE

SAN DIEGO, CA. (PST)

B 7 20a 11 29a ExSu 991/81 3 PJet/JET MSP

L 10 48a 2 19p Daily 161/85 2 Jet/JET MSP

SARASOTA-BRADENTON, FLA. (EST)

B 6 10a 12 12p SaSu 390/30 3 Jet/Jet MKE

Above Flight Effective December 20

SIoux FALLS, S. D. (CST)

10 48a 2 11p Daily 161/964 4 Jet/Pjet MSP

3 54p 7 35p ExSa 577/437 2 Jet/Jet MSP

TALLAHASSEE, FLA. (EST)

L 6 10a 2 40p ExSa 390/272 4 Jet/Jet ORD

L 7 53a 2 40p ExSaSu 154/272 3 Jet/Jet ORD

D 1 14p 8 48p Daily 242/276 3 Jet/Jet ORD

Leave	Arrive	Freq.	Flights	Stops	Equip.	Conn. City
TAMPA-ST. PETERSBURG, FLA. (EST)						
B 6 10a	11 24a	Daily	390/440	2	Jet/Jet	MKE
TORONTO, ONT., CANADA (EST)						
B 6 10a	10 34a	ExSu	390/532	3	Jet/Jet	MKE
S 6 10a	12 54p	Daily	390/536	3	Jet/Jet	MKE
TUCSON, AZ. (MST)						
L 10 48a	2 55p	Daily	161/563	2	Jet/Jet	MSP

SUPERIOR, WIS. (CST)

See Duluth, Minn.-Superior, Wis.

SYRACUSE, N. Y. (EST)

Reservations 425-1707

Air Freight 455-6827

Today's Arrivals-Departures Information 455-6817

To

ALPENA, MICH. (EST)

1 45p 6 30p ExSu 135/957 1 Jet/Pjet DTW

ATLANTA, GA. (EST)

S 1 45p 5 05p ExSu 135/374 1 Jet/Jet DTW

S 5 30p 10 00p ExSa 447/288 3 Jet/Jet DTW

REPUBLIC AIRLINES SYSTEM TIMETABLE

EFFECTIVE DECEMBER 1, 1980
ALL TIMES SHOWN ARE LOCAL

Leave	Arrive	Freq.	Flights	Stops	Equip.	Conn. City	Leave	Arrive	Freq.	Flights	Stops	Equip.	Conn. City	Leave	Arrive	Freq.	Flights	Stops	Equip.	Conn. City	Leave	Arrive	Freq.	Flights	Stops	Equip.	Conn. City
SYRACUSE, N. Y. (Cont'd)							FT. LAUDERDALE-HOLLYWOOD, FLA. (EST)							MOBILE, ALA.-PASCAGOULA, MISS. (CST)							TAMPA-ST. PETERSBURG, FLA. (EST)						
MINNEAPOLIS-ST. PAUL, MINN. (CST)							8 59a 10 38a Ex Su 215 1 Jet							\$ 7 25a 10 15a Daily 281/138 1 Jet/Jet ATL							Reservations 223-5136						
\$ 1 45p 5 15p Ex Sa Su 135/537 1 Jet/Jet DTW							12 17p 4 12p Daily 267/470 1 Jet/Jet MCO							11 20a 1 50p Ex Sa Su 637/372 1 Jet/Jet ATL							Air Freight 863-3822						
\$ 5 30p 7 50p Daily 447/327 1 Jet/Jet DTW							\$ 6 10p 8 22p Daily 448 1 Jet							3 10p 5 39p Ex Sa 273/141 1 Jet/Jet ATL							Today's Arrivals-Departures Information 883-3819						
MUSKEGON, MICH. (EST)							GADSDEN, ALA. (CST)							MONTGOMERY, ALA. (CST)							St. Petersburg, Clearwater, Clearwater Beach, Tarpon Springs						
1 45p 4 32p Ex Su 135 2 Jet							\$ 7 25a 9 47a Daily 281/734 1 Jet/Pjet ATL							7 05p 6 41p Daily 479 0 Jet							Reservations 461-6062						
NASHVILLE, TENN. (CST)							\$ 3 10p 4 57p Ex Sa 273/745 2 Jet/Pjet ATL							MUSCLE SHOALS, ALA. (CST)							To						
\$ 1 45p 6 05p Ex Su 135/182 1 Jet/Jet DTW							GRAND CAYMAN, B.W.I. (EST)							11 20a 1 28p Ex Su 637/747 1 Jet/Pjet ATL							ABERDEEN, S. D. (CST)						
\$ 5 30p 7 47p Ex Sa 447/288 2 Jet/Jet DTW							\$ 9 45a 2 40p Ex Sa Su 213/440 1 Jet/Jet MIA							3 10p 5 58p Ex Sa 273/755 1 Jet/Pjet ATL							D 6 30p 10 04p Daily 318/571 2 Jet/Jet MSP						
NEW ORLEANS, LA. (CST)							GRAND RAPIDS, MICH. (EST)							6 05p 8 15p Ex Sa 232/209 3 Jet/Jet ATL							BEMIDJI, MINN. (CST)						
\$ 1 45p 8 22p Ex Su 135/182 3 Jet/Jet DTW							D 3 10p 8 07p Ex Sa Su 273/366 2 Jet/Jet ORD							NASHVILLE, TENN. (CST)							\$ 3 00p 7 32p Daily 437/927 3 Jet/Pjet MSP						
ORLANDO, FLA. (EST)							\$ 7 05p 12 02a Ex Sa 479/277 3 Jet/Jet ORD							6 05p 8 40p Ex Sa 232/495 2 Jet/Jet ATL							\$ 3 43p 7 32p Sa Su 34/927 2 Jet/Pjet MSP						
\$ 1 45p 8 40p Ex Sa Su 135/374 4 Jet/Jet DTW							GREEN BAY-CLINTONVILLE, WIS. (CST)							NEW YORK, N. Y.-NEWARK, N. J. (EST)							Above Flight Effective December 20						
\$ 5 30p 10 36p Daily 447/316 1 Jet/Jet DTW							D 3 10p 7 55p Ex Sa 273/937 2 Jet/Pjet ORD							B 7 25a 10 53a L Ex Su 281/633 1 Jet/Jet ATL							BENTON HARBOR-ST. JOSEPH, MICH. (EST)						
SAGINAW-BAY CITY-MIDLAND, MICH. (EST)							GREENVILLE, MISS. (CST)							L 7 25a 2 00p L Su 281/139 2 Jet/Jet ATL							\$ 2 25p 9 40p Daily 395/925 3 Jet/Pjet ORD						
1 45p 4 13p Ex Su 135/239 1 Jet/Jet DTW							7 05p 10 19p Ex Sa 479/476 2 Jet/Jet MEM							L 11 20a 2 45p L Ex Sa Su 637 1 Jet							BIRMINGHAM, ALA. (CST)						
\$ 5 30p 7 50p Daily 447/375 2 Jet/Jet DTW							GREENVILLE-SPARTANBURG, S. C. (EST)							D 3 10p 6 58p L Ex Sa 273/635 1 Jet/Jet ATL							2 25p 2 45p Daily 395 0 Jet						
SOUTH BEND, IND. (EST)							\$ 7 25a 10 50a Ex Su 281/370 1 Jet/Jet ATL							\$ 6 05p 10 39p L Ex Sa 232/639 2 Jet/Jet ATL							BISMARCK-MANDAN, N. D. (CST)						
1 45p 5 15p Ex Su 135/967 1 Jet/Pjet DTW							\$ 7 25a 12 00n Su 281/139 1 Jet/Jet ATL							OMAHA, NEBR. (CST)							\$ 3 00p 8 06p Daily 437/537 3 Jet/Jet MSP						
\$ 5 30p 9 40p Daily 447/979 1 Jet/Pjet DTW							3 10p 5 40p Ex Sa 273/282 1 Jet/Jet ATL							7 05p 10 45p Daily 479/722 3 Jet/Pjet MEM							\$ 3 43p 8 06p Sa Su 34/537 2 Jet/Jet MSP						
TRAVERSE CITY, MICH. (EST)							6 05p 9 40p Ex Sa 232/207 2 Jet/Jet ATL							ORLANDO, FLA. (EST)							Above Flight Effective December 20						
1 45p 4 56p Ex Su 135/239 2 Jet/Jet DTW							HUNTSVILLE-DECATUR, ALA. (CST)							8 59a 9 42a Ex Su 215 0 Jet							BRAINERD, MINN. (CST)						
TALLAHASSEE, FLA. (EST)							\$ 7 25a 9 40a Daily 281/405 1 Jet/Jet ATL							12 17p 1 01p Daily 267 0 Jet							\$ 3 00p 6 58p Daily 437/927 2 Jet/Pjet MSP						
Reservations And Air Freight 576-1165							11 20a 1 10p Ex Su 637/455 1 Jet/Jet ATL							12 17p 9 14p Ex Su 273/285 1 Jet/Jet ATL							\$ 3 43p 6 58p Sa Su 34/927 1 Jet/Pjet MSP						
Surrounding Areas Reservations 800-241-9385							3 10p 5 17p Ex Sa 273/285 1 Jet/Jet ATL							7 55p 8 40p Ex Sa 374 0 Jet							Above Flight Effective December 20						
Air Freight 576-1836							6 05p 7 40p Daily 232/209 2 Jet/Jet ATL							OSHKOSH, WIS. (CST)							CHICAGO, ILL. (CST)						
Today's Arrivals-Departures Information 576-1836							KALAMAZOO-BATTLE CREEK, MICH. (EST)							D 3 10p 10 02p Ex Sa 273/947 3 Jet/Pjet ORD							L 1 25p 3 38p O Daily 391 1 Jet						
To							D 3 10p 10 07p Ex Sa 273/925 3 Jet/Pjet ORD							PANAMA CITY, FLA. (CST)							\$ 2 25p 5 35p O Daily 395 2 Jet						
ANNISTON, ALA. (CST)							KANSAS CITY, MO. (CST)							6 05p 5 30p Daily 232 0 Jet							DES MOINES, IOWA (CST)						
\$ 7 25a 10 24a Daily 281/734 2 Jet/Pjet ATL							7 05p 9 45p Daily 479/722 2 Jet/Pjet MEM							9 05p 8 30p Daily 276 0 Jet							\$ 3 00p 8 20p Ex Sa 437/357 1 Jet/Jet MKE						
11 20a 1 30p Mo We Thri 637/737 1 Jet/Pjet ATL							LANSING, MICH. (EST)							SAGINAW-BAY CITY-MIDLAND, MICH. (EST)							DETROIT, MICH. (EST)						
3 10p 4 23p Ex Sa 273/745 1 Jet/Pjet ATL							D 3 10p 9 30p Ex Sa 273/658 2 Jet/Jet ORD							B 7 25a 11 47a Ex Su 281/371 2 Jet/Jet ATL							\$ 3 00p 7 50p Ex Sa 437/473 3 Jet/Jet MKE						
6 05p 8 15p Ex Sa 232/744 2 Jet/Pjet ATL							LAUREL-HATTIESBURG, MISS. (CST)							\$ 3 10p 7 50p Ex Sa 273/375 3 Jet/Jet ATL							\$ 8 10p 11 30p Daily 436 1 Jet						
ATHENS, GA. (EST)							11 20a 1 30p Ex Su 637/137 1 Jet/Jet ATL							ST. LOUIS, MO. (CST)							DULUTH, MINN.-SUPERIOR, WIS. (CST)						
11 20a 2 45p Ex Su 637/724 1 Jet/Pjet ATL							6 05p 8 37p Ex Sa 232/145 3 Jet/Jet ATL							\$ 7 25a 11 57a Daily 281/405 3 Jet/Jet ATL							\$ 3 00p 7 18p Ex Sa Su 437/467 1 Jet/Jet MSP						
ATLANTA, GA. (EST)							MADISON, WIS. (CST)							7 05p 9 15p Ex Sa 479/228 2 Jet/Jet MEM							D 6 30p 11 30p Ex Sa 318/507 1 Jet/Jet MSP						
\$ 7 25a 8 17a Daily 281 0 Jet							D 3 10p 6 57p Ex Sa 273 2 Jet							STEVENS POINT, WIS. (CST)							FARGO, N. D.-MOORHEAD, MINN. (CST)						
11 20a 12 14p Ex Su 637 0 Jet							MEMPHIS, TENN. (CST)							D 3 10p 8 10p Ex Sa 273/347 3 Jet/Jet ORD							\$ 3 00p 7 13p Daily 437/537 2 Jet/Jet MSP						
3 10p 4 06p Ex Sa 273 0 Jet							\$ 7 25a 10 36a Daily 281/405 2 Jet/Jet ATL							TUPELO, MISS. (CST)							\$ 3 43p 7 13p Sa Su 34/537 1 Jet/Jet MSP						
6 05p 7 40p Daily 232 1 Jet							\$ 11 20a 12 57p Ex Su 637/224 1 Jet/Jet ATL							11 20a 2 10p Ex Su 637/747 2 Jet/Pjet ATL							Above Flight Effective December 20						
BENTON HARBOR-ST. JOSEPH, MICH. (EST)							3 10p 7 15p Ex Sa 273/497 3 Jet/Jet ATL							3 10p 6 40p Ex Sa 273/755 2 Jet/Pjet ATL							GRAND CAYMAN, B.W.I. (EST)						
D 3 10p 9 40p Ex Sa 273/925 2 Jet/Pjet ORD							7 05p 7 47p Daily 479 1 Jet							7 05p 9 00p Ex Sa 479/732 2 Jet/Pjet MEM							\$ 11 50a 2 40p Daily 440 1 Jet						
BIRMINGHAM, ALA. (CST)							MENOMINEE, MICH.-MARINETTE, WIS. (CST)							TUSCALOOSA, ALA. (CST)							GRAND FORKS, N. D. (CST)						
\$ 7 25a 9 49a Ex Su 281/630 1 Jet/Jet ATL							D 3 10p 8 35p Ex Sa 273/937 3 Jet/Pjet ORD							S 7 25a 9 54a Daily 281/143 1 Jet/Jet ATL							\$ 3 00p 7 24p Daily 437/657 2 Jet/Jet MSP						
11 20a 1 34p Ex Su 637/159 1 Jet/Jet ATL							MERIDIAN, MISS. (CST)							3 10p 5 48p Ex Sa 273/497 1 Jet/Jet ATL							\$ 3 43p 7 24p Sa Su 34/657 1 Jet/Jet MSP						
3 10p 5 29p Ex Sa 273/634 1 Jet/Jet ATL							11 20a 2 13p Ex Su 637/137 2 Jet/Jet ATL							WASHINGTON, D. C. (EST)							Above Flight Effective December 20						
CHICAGO, ILL. (CST)							6 05p 7 59p Ex Sa 232/145 2 Jet/Jet ATL							B 7 25a 10 25a D Ex Su 281 1 Jet							GRAND RAPIDS, MICH. (EST)						
B 7 25a 9 40a O Ex Su 281/271 1 Jet/Jet ATL							MIAMI, FLA. (EST)							L 11 20a 2 20p D Ex Sa Su 637/244 1 Jet/Jet ATL							L 1 25p 7 07p Ex Sa 391/588 2 Jet/Jet ORD						
L 11 20a 1 36p O Ex Su 637/275 1 Jet/Jet ATL							8 59a 12 58p Ex Su 215/246 1 Jet/Jet MCO							S 6 05p 10 05p D Ex Sa 232 2 Jet							\$ 2 25p 8 07p Ex Sa Su 395/366 3 Jet/Jet ORD						
D 3 10p 5 38p O Ex Sa 273 1 Jet							9 45a 10 50a Ex Sa Su 213 0 Jet							WASHAUS, WIS. (CST)							D 7 35p 11 14p Ex Sa 446 1 Jet						
S 6 05p 9 43p O Ex Sa 232/277 2 Jet/Jet ATL							12 17p 2 10p Daily 267 1 Jet							D 3 10p 8 10p Ex Sa 273/347 3 Jet/Jet ORD							\$ 8 10p 12 54a Daily 436 2 Jet						
S 7 05p 9 46p O Ex Sa 479 2 Jet							\$ 6 10p 7 15p Daily 448 0 Jet							WICHITA, KAN. (CST)							GREEN BAY-CLINTONVILLE, WIS. (CST)						
COLUMBUS, MISS. (CST)							7 55p 11 42p Ex Sa 374/316 1 Jet/Jet MCO							7 05p 10 05p Sa 479/457 2 Jet/Jet MEM							\$ 2 25p 7 55p Daily 395/937 3 Jet/Pjet ORD						
\$ 7 25a 10 29a Daily 281/143 2 Jet/Jet ATL							MILWAUKEE, WIS. (CST)							D 3 10p 6 05p Ex Sa 273/467 1 Jet/Jet ATL							\$ 3 00p 8 42p Daily 437/657 1 Jet/Jet MKE						
3 10p 6 23p Ex Sa 273/497 2 Jet/Jet ATL							\$ 7 25a 1 25p Daily 281/405 4 Jet/Jet ATL							MINNEAPOLIS-ST. PAUL, MINN. (CST)							D 7 35p 10 32p Ex Sa 446/947 2 Jet/Pjet MKE						
DETROIT, MICH. (EST)							D 3 10p 7 00p Ex Sa 273/347 2 Jet/Jet ORD							L 11 20a 2 00p Ex Su 637/463 1 Jet/Jet ATL							HIBBING-CHISHOLM, MINN. (CST)						
B 7 25a 10 35a Ex Su 281/371 1 Jet/Jet ATL							MERIDIAN, MISS. (EST)							D 3 10p 6 05p Ex Sa 273/467 1 Jet/Jet ATL							D 6 30p 9 26p Daily 318/327 1 Jet/Jet MSP						
11 20a 2 36p Ex Su 637/373 1 Jet/Jet ATL							7 05p 10 05p Sa 479/457 2 Jet/Jet MEM							WASHINGTON, D. C. (EST)							INTERNATIONAL FALLS, MINN. (CST)						
S 3 10p 6 23p Ex Sa 273/375 1 Jet/Jet ATL							7 05p 10 15p Ex Sa 479/459 2 Jet/Jet MEM							B 7 25a 10 25a D Ex Su 281 1 Jet							D 6 30p 10 04p Daily 318/327 2 Jet/Jet MSP						
S 6 05p 10 36p Ex Sa 232/377 2 Jet/Jet ATL							FLINT, MICH. (EST)							S 6 05p 10 05p D Ex Sa 232 2 Jet							To						
\$ 3 10p 7 17p Ex Sa 273/375 2 Jet/Jet ATL							3 10p 7 17p Ex Sa 273/375 2 Jet/Jet ATL							WASHAUS, WIS. (CST)							ABERDEEN, S. D. (CST)						
														D 3 10p 8 10p Ex Sa 273/347 3 Jet/Jet ORD							D 6 30p 10 04p Daily 318/571 2 Jet/Jet MSP						
														WICHITA, KAN. (CST)													
														7 05p 9 45p Ex Sa 479/196 2 Jet/Jet MEM													

Airports: N—Washington National Airport
D—Washington Dulles Airport
B—Baltimore International Airport

L—New York LaGuardia Airport
O—Chicago O'Hare Airport

H—Houston Hobby
I—Houston Intercontinental

JET—(Boldface Type) — Boeing 727-200

REPUBLIC AIRLINES SYSTEM TIMETABLE

EFFECTIVE DECEMBER 1, 1980
ALL TIMES SHOWN ARE LOCAL

TAMPA-ST. PETERSBURG, FLA. (Cont'd)						TRaverse City, Mich. (EST)						MONTREAL, QUEBEC, CANADA (EST)						DETROIT, MICH. (EST)																			
Leave	Arrive	Freq.	Flights	Stops	Equip.	Conn. City	Leave	Arrive	Freq.	Flights	Stops	Equip.	Conn. City	Leave	Arrive	Freq.	Flights	Stops	Equip.	Conn. City	Leave	Arrive	Freq.	Flights	Stops	Equip.	Conn. City										
KALAMAZOO-						WATERTOWN, S. D. (CST)						ORLANDO, FLA. (EST)						DULUTH, MINN.-SUPERIOR, WIS. (CST)																			
BATTLE CREEK, MICH. (EST)						WAUSAU, WIS. (CST)						SAN DIEGO, CA. (PST)						ESCANABA, MICH. (EST)																			
L 125p	7 10p	Daily	391/546	3	Jet/Jet	ORD	D 7 35p	11 28p	Daily	446/343	1	Jet/Jet	MKE	L 6 03a	12 30p	Ex Sa	890/642	4	PJet/Jet	MSP	\$ 7 00a	7 50a	Daily	445	0	Jet											
S 2 25p	10 07p	Daily	395/925	4	J/Pet	ORD	D 6 30p	9 30p	Daily	318/571	1	Jet/Jet	MSP	B 6 03a	12 30p	Daily	890/430	3	PJet/Jet	MSP	9 00a	9 50a	Ex Su	85	0	JET											
LANSING, MICH. (EST)						THIEF RIVER FALLS, MINN. (CST)						SARASOTA-BRADENTON, FLA. (EST)						FARGO, N. D.-MOORHEAD, MINN. (CST)																			
MADISON, WIS. (CST)						Reservations And Air Freight 681-1223						TAMPA-ST. PETERSBURG, FLA. (EST)						FLINT, MICH. (EST)																			
MANITOWOC, WIS. (CST)						To						WASHINGTON, D. C. (EST)						FT. LAUDERDALE-HOLLYWOOD, FLA. (EST)																			
MEMORINEE, MICH.-MARINETTE, WIS. (CST)						ATLANTA, GA. (EST)						THOMASVILLE, GA. (EST)						GREEN BAY-CLINTONVILLE, WIS. (CST)																			
MIAMI, FLA. (EST)						ATLANTA, GA. (EST)						See Moultrie-Thomasville, Ga.						HIBBING-CHISHOLM, MINN. (CST)																			
L 12 25p	7 10p	Daily	391/546	3	Jet/Jet	ORD	\$ 6 03a	12 50p	Daily	890/460	3	PJet/Jet	MSP	TORONTO, ONT., CANADA (EST)						HOUSTON, TEX. (CST)																	
S 2 25p	10 07p	Daily	395/925	4	J/Pet	ORD	D 12 20p	7 10p	Ex Sa	892/464	2	PJet/Jet	MSP	Reservations 362-5392						INTERNATIONAL FALLS, MINN. (CST)																	
LANSING, MICH. (EST)						Chicago, Ill. (CST)						Air Freight 676-2716						IRON MOUNTAIN-KINGSFORD, MICH. (CST)																			
MADISON, WIS. (CST)						Chicago, Ill. (CST)						Today's Arrivals-Departures Information 676-2718						KALAMAZOO-BATTLE CREEK, MICH. (EST)																			
MANITOWOC, WIS. (CST)						Chicago, Ill. (CST)						To						LA CROSSE, WIS. (CST)																			
MEMORINEE, MICH.-MARINETTE, WIS. (CST)						Chicago, Ill. (CST)						ALPENA, MICH. (EST)						LANSING, MICH. (EST)																			
MIAMI, FLA. (EST)						Chicago, Ill. (CST)						9 00a						12 35p	Ex Su	85/953	1	JET/PJet	DTW	DES MOINES, IOWA (CST)													
L 10 04a	10 49a	Daily	217	0	Jet		\$ 11 00a	11 37a	Ex Sa	892/464	2	PJet/Jet	MSP	5 40p						6 30p	Daily	434/957	1	Jet/PJet	DTW	\$ 7 00a						10 58a	Daily	445/541	1	Jet/Jet	DTW
L 11 50a	12 35p	Daily	440	0	Jet		\$ 11 00a	11 55a	Sa	796	1	PJet		2 05p						5 05p	Daily	434/374	1	Jet/Jet	DTW	9 00a						10 58a	Ex Su	85/541	1	JET/Jet	DTW
L 10 25p	11 10p	Daily	314	0	Jet		\$ 12 20p	3 55p	Ex Sa	892/565	2	PJet/Jet	MSP	5 40p						10 00p	Ex Sa	569/288	3	Jet/Jet	DTW	11 30a						1 40p	Ex Su	565/587	1	Jet/Jet	DTW
MILWAUKEE, WIS. (CST)						Denver, Colo. (MST)						ATLANTA, GA. (EST)						HUNTSVILLE-DECATUR, ALA. (CST)																			
\$ 3 00p	4 40p	Daily	437	0	Jet		\$ 11 00a	3 55p	Sa	796/565	3	PJet/Jet	MSP	9 00a						1 10p	Ex Su	85/372	1	JET/Jet	DTW	INTERNATIONAL FALLS, MINN. (CST)											
D 7 35p	9 15p	Daily	446	0	Jet		\$ 11 00a	3 55p	Ex Sa	892/565	2	PJet/Jet	MSP	2 05p						5 05p	Daily	434/374	1	Jet/Jet	DTW	9 00a						1 46p	Ex Su	85/993	3	JET/PJet	MSP
MINNEAPOLIS-ST. PAUL, MINN. (CST)						DETROIT, MICH. (EST)						BIRMINGHAM, ALA. (CST)						IRON MOUNTAIN-KINGSFORD, MICH. (CST)																			
L 12 25p	5 15p	Daily	391/653	2	Jet/Jet	ORD	\$ 6 03a	11 20a	Ex Sa	890/642	3	PJet/Jet	MSP	9 00a						1 17p	Ex Su	85/237	3	JET/Jet	DTW	5 40p						10 30p	Daily	569/191	3	Jet/Jet	DTW
\$ 3 00p	6 05p	Daily	437	1	Jet		\$ 6 03a	11 40a	Ex Su	890/536	4	PJet/Jet	MSP	2 05p						7 09p	Daily	434/182	2	Jet/Jet	DTW	\$ 7 00a						10 58a	Daily	445/541	1	Jet/Jet	DTW
\$ 3 43p	5 45p	Sa Su	34	0	Jet		\$ 12 20p	3 55p	Sa	796/565	3	PJet/Jet	MSP	9 00a						1 56p	Ex Su	85/501	3	JET/Jet	MSP	9 00a						10 58a	Ex Su	85/541	1	JET/Jet	DTW
MINNEAPOLIS-ST. PAUL, MINN. (CST)						JACKSONVILLE, FLA. (EST)						BURBANK, CA. (PST)						LA CROSSE, WIS. (CST)																			
L 12 25p	5 15p	Daily	391/653	2	Jet/Jet	ORD	\$ 6 03a	11 20a	Ex Sa	890/642	3	PJet/Jet	MSP	9 00a						4 29p	Ex Su	85/707	3	JET/Jet	LAS	\$ 7 00a						10 58a	Daily	445/541	1	Jet/Jet	DTW
\$ 3 00p	6 05p	Daily	437	1	Jet		\$ 6 03a	11 40a	Ex Su	890/536	4	PJet/Jet	MSP	9 00a						4 29p	Ex Su	85/707	3	JET/Jet	LAS	9 00a						10 58a	Ex Su	85/541	1	JET/Jet	DTW
\$ 3 43p	5 45p	Sa Su	34	0	Jet		\$ 12 20p	3 55p	Ex Sa	892/565	2	PJet/Jet	MSP	9 00a						4 29p	Ex Su	85/707	3	JET/Jet	LAS	11 30a						1 40p	Ex Su	565/587	1	Jet/Jet	DTW
MINNEAPOLIS-ST. PAUL, MINN. (CST)						LAS VEGAS, NEV. (PST)						CINCINNATI, OHIO (EST)						HUNTSVILLE-DECATUR, ALA. (CST)																			
L 12 25p	5 15p	Daily	391/653	2	Jet/Jet	ORD	\$ 6 03a	10 00a	Daily	890/81	3	PJet/JET	MSP	5 40p						7 38p	Ex Sa	569/288	1	Jet/Jet	DTW	INTERNATIONAL FALLS, MINN. (CST)											
\$ 3 00p	6 05p	Daily	437	1	Jet		\$ 6 03a	10 00a	Daily	890/81	3	PJet/JET	MSP	9 00a						12 30p	Ex Su	892/438	3	PJet/Jet	MSP	9 00a						1 46p	Ex Su	85/993	3	JET/PJet	MSP
\$ 3 43p	5 45p	Sa Su	34	0	Jet		\$ 12 20p	3 55p	Ex Sa	892/565	2	PJet/Jet	MSP	9 00a						12 30p	Ex Su	892/438	3	PJet/Jet	MSP	9 00a						10 04p	Daily	569/327	4	Jet/Jet	MSP
MINNEAPOLIS-ST. PAUL, MINN. (CST)						MIAMI, FLA. (EST)						CLEVELAND, OHIO (EST)						IRON MOUNTAIN-KINGSFORD, MICH. (CST)																			
L 12 25p	5 15p	Daily	391/653	2	Jet/Jet	ORD	\$ 11 00a	7 42p	Sa	796/438	4	PJet/Jet	MSP	9 00a						12 30p	Ex Su	85/167	1	JET/Jet	DTW	5 40p						10 30p	Daily	569/191	3	Jet/Jet	DTW
\$ 3 00p	6 05p	Daily	437	1	Jet		\$ 11 00a	7 42p	Ex Sa	892/438	3	PJet/Jet	MSP	11 30a						2 49p	Ex Sa Su	565/169	1	Jet/Jet	DTW	\$ 7 00a						10 58a	Daily	445/541	1	Jet/Jet	DTW
\$ 3 43p	5 45p	Sa Su	34	0	Jet		\$ 12 20p	3 55p	Ex Sa	892/565	2	PJet/Jet	MSP	2 05p						5 04p	Daily	434/254	1	Jet/Jet	DTW	9 00a						10 58a	Ex Su	85/541	1	JET/Jet	DTW
MINNEAPOLIS-ST. PAUL, MINN. (CST)						MILWAUKEE, WIS. (CST)						DES MOINES, IOWA (CST)						LA CROSSE, WIS. (CST)																			
L 12 25p	5 15p	Daily	391/653	2	Jet/Jet	ORD	\$ 6 03a	9 24a	Ex Su	890/536	3	PJet/Jet	MSP	9 00a						3 55p	Ex Su	565	3	Jet		\$ 7 00a						10 58a	Daily	445/541	1	Jet/Jet	DTW
\$ 3 00p	6 05p	Daily	437	1	Jet		\$ 6 03a	9 24a	Ex Su	890/536	3	PJet/Jet	MSP	5 40p						10 05p	Daily	569	3	Jet		9 00a						10 58a	Ex Su	85/541	1	JET/Jet	DTW
\$ 3 43p	5 45p	Sa Su	34	0	Jet		\$ 12 20p	6 05p	Ex Sa	892/314	4	PJet/Jet	MSP	9 00a						10 05p	Daily	569	3	Jet		11 30a						3 20p	Ex Sa Su	565/943	1	Jet/PJet	DTW
MINNEAPOLIS-ST. PAUL, MINN. (CST)						MINNEAPOLIS-ST. PAUL, MINN. (CST)						DETROIT, MICH. (EST)						LA CROSSE, WIS. (CST)																			
L 12 25p	5 15p	Daily	391/653	2	Jet/Jet	ORD	\$ 6 03a	7 41a	Daily	890	2	PJet		9 00a						11 20a	Ex Sa	892/438	3	PJet/Jet	MSP	\$ 7 00a						10 58a	Daily	445/541	1	Jet/Jet	DTW
\$ 3 00p	6 05p	Daily	437	1	Jet		\$ 6 03a	7 41a	Daily	890	2	PJet		9 00a						11 20a	Ex Sa	892/438	3	PJet/Jet	MSP	9 00a						10 58a	Ex Su	85/541	1	JET/Jet	DTW
\$ 3 43p	5 45p	Sa Su	34	0	Jet		\$ 12 20p	6 05p	Ex Sa	892/314	4	PJet/Jet	MSP	9 00a						11 20a	Ex Sa	892/438	3	PJet/Jet	MSP	11 30a						3 20p	Ex Sa Su	565/943	1	Jet/PJet	DTW
MINNEAPOLIS-ST. PAUL, MINN. (CST)						MINNEAPOLIS-ST. PAUL, MINN. (CST)						DETROIT, MICH. (EST)						LA CROSSE, WIS. (CST)																			
L 12 25p	5 15p	Daily	391/653	2	Jet/Jet	ORD	\$ 6 03a	7 41a	Daily	890	2	PJet		9 00a						11 20a	Ex Sa	892/438	3	PJet/Jet	MSP	\$ 7 00a						10 58a	Daily	445/541	1	Jet/Jet	DTW
\$ 3 00p	6 05p	Daily	437	1	Jet		\$ 6 03a	7 41a	Daily	890	2	PJet		9 00a						11 20a	Ex Sa	892/438	3	PJet/Jet	MSP	9 00a						10 58a	Ex Su	85/541	1	JET/Jet	DTW
\$ 3 43p	5 45p	Sa Su	34	0	Jet		\$ 12 20p	6 05p	Ex Sa	892/314	4	PJet/Jet	MSP	9 00a						11 20a	Ex Sa	892/438	3	PJet/Jet	MSP	11 30a						3 20p	Ex Sa Su	565/943	1	Jet/PJet	DTW
MINNEAPOLIS-ST. PAUL, MINN. (CST)						MINNEAPOLIS-ST. PAUL, MINN. (CST)						DETROIT, MICH. (EST)						LA CROSSE, WIS. (CST)																			
L 12 25p	5 15p	Daily	391/653	2	Jet/Jet	ORD	\$ 6 03a	7 41a	Daily	890	2	PJet		9 00a						11 20a	Ex Sa	892/438	3	PJet/Jet	MSP	\$ 7 00a						10 58a	Daily	445/541	1	Jet/Jet	DTW
\$ 3 00p	6 05p	Daily	437	1	Jet		\$ 6 03a	7 41a	Daily	890	2	PJet		9 00a						11 20a	Ex Sa	892/438	3	PJet/Jet	MSP	9 00a						10 58a	Ex Su	85/541	1	JET/Jet	DTW
\$ 3 43p	5 45p	Sa Su	34	0	Jet		\$ 12 20p	6 05p	Ex Sa	892/314	4	PJet/Jet	MSP	9 00a						11 20a	Ex Sa	892/438	3	PJet/Jet	MSP	11 30a						3 20p	Ex Sa Su	565/943	1	Jet/PJet	DTW
MINNEAPOLIS-ST. PAUL, MINN. (CST)						MINNEAPOLIS-ST. PAUL, MINN. (CST)						DETROIT, MICH. (EST)						LA CROSSE, WIS. (CST)																			
L 12 25p	5 15p	Daily	391/653	2	Jet/Jet	ORD	\$ 6 03a	7 41a	Daily	890	2	PJet		9 00a						11 20a	Ex Sa	892/438	3	PJet/Jet	MSP	\$ 7 00a						10 58a	Daily	445/541	1	Jet/Jet	DTW
\$ 3 00p	6 05p	Daily	437	1	Jet		\$ 6 03a	7 41a	Daily	890	2	PJet		9 00a						11 20a	Ex Sa	892/438	3	PJet/Jet	MSP	9 00a						10 58a	Ex Su	85/541	1	JET/Jet	DTW
\$ 3 43p	5 45p	Sa Su	34	0	Jet		\$ 12 20p	6 05p	Ex Sa	892/314	4	PJet/Jet	MSP	9 00a						11 20a	Ex Sa	892/438	3	PJet/Jet	MSP	11 30a						3 20p	Ex Sa Su	565/943	1	Jet/PJet	DTW
MINNEAPOLIS-ST. PAUL, MINN. (CST)						MINNEAPOLIS-ST. PAUL, MINN. (CST)						DETROIT, MICH. (EST)						LA CROSSE, WIS. (CST)																			
L 12 25p	5 15p	Daily	391/653	2	Jet/Jet	ORD	\$ 6 03a	7 41a	Daily	890	2	PJet		9 00a						11 20a	Ex Sa	892/438	3	PJet/Jet	MSP	\$ 7 00a						10 58a	Daily	445/541	1	Jet/Jet	DTW
\$ 3 00p	6 05p	Daily	437	1	Jet		\$ 6 03a	7 41a	Daily	890	2	PJet		9 00a						11 20a	Ex Sa	892/438	3	PJet/Jet	MSP	9 00a						10 58a	Ex Su	85/541	1	JET/Jet	DTW
\$ 3 43p	5 45p	Sa Su	34	0	Jet		\$ 12 20p	6 05p	Ex Sa	892/314	4	PJet/Jet	MSP	9 00a						11 20a	Ex Sa	892/438	3	PJet/Jet	MSP	11 30a						3 20p</					

REPUBLIC AIRLINES SYSTEM TIMETABLE

EFFECTIVE DECEMBER 1, 1980
ALL TIMES SHOWN ARE LOCAL

Leave	Arrive	Freq.	Flights	Stops	Equip.	Conn. City	Leave	Arrive	Freq.	Flights	Stops	Equip.	Conn. City	Leave	Arrive	Freq.	Flights	Stops	Equip.	Conn. City	Leave	Arrive	Freq.	Flights	Stops	Equip.	Conn. City
TORONTO, ONT., CANADA (Cont'd)							SAN FRANCISCO, CA. (PST)							DAYTON, OHIO (EST)							NEW ORLEANS, LA. (CST)						
LOS ANGELES, CA. (PST)							L 900a 4 26p Ex Su 85/746 3 JET/Jet LAS							B 630a 10 16a Ex Su 310/420 1 Jet/Jet MKE							D 332p 9 52p Ex Sa 598/478 4 Jet/Jet ORD						
MADISON, WIS. (CST)							SAN JOSE, CA. (PST)							DENVER, COLO. (MST)							NEW YORK, N. Y.-NEWARK, N. J. (EST)						
S 11 30a 1 45p Ex Su 565/353 2 Jet/Jet MKE							L 900a 4 38p Ex Su 85/832 3 JET/Jet LAS							B 630a 9 55a Daily 310/55 1 Jet/Jet MKE							B 650a 9 35a L Ex Su 210/540 1 Jet/Jet DTW						
MARQUETTE, MICH. (EST)							SARASOTA-BRADENTON, FLA. (EST)							DES MOINES, IOWA (CST)							ORANGE COUNTY/SANTA ANA/ANAHEIM, CA. (PST)						
S 7 00a 12 17p Daily 445/321 4 Jet/Jet DTW							B 7 00a 10 48a Daily 445/122 1 Jet/Jet DTW							B 630a 10 01a Daily 310/47 1 Jet/Jet MKE							L 6 30a 1 07p Daily 310/47 3 Jet/Jet MKE						
MIAMI, FLA. (EST)							SEATTLE/TACOMA, WASH. (PST)							DETROIT, MICH. (EST)							ORLANDO, FLA. (EST)						
S 5 40p 11 42p Daily 569/316 2 Jet/Jet DTW							D 9 00a 6 52p Ex Su 85/832 4 JET/Jet LAS							S 6 50a 7 33a Ex Su 210 0 Jet							B 6 50a 10 31a Ex Su 210/445 1 Jet/Jet DTW						
MILWAUKEE, WIS. (CST)							SIOUX FALLS, S. D. (CST)							12 18p 1 00p Daily 248 0 Jet							S 12 18p 8 40p Ex Sa 248/374 4 Jet/Jet DTW						
S 7 00a 10 27a Daily 445/585 1 Jet/Jet DTW							S 2 05p 8 00p Ex Sa 434/967 4 Jet/PJet DTW							5 40p 6 45p Daily 238 1 Jet							S 5 40p 10 36p Daily 238/316 2 Jet/Jet DTW						
9 00a 10 27a Ex Su 85/585 1 JET/Jet DTW							S 2 05p 8 00p Ex Sa 434/967 4 Jet/PJet DTW							DULUTH, MINN.-SUPERIOR, WIS. (CST)							PANAMA CITY, FLA. (CST)						
S 11 30a 12 50p Ex Su 565 1 Jet							11 30a 2 35p Ex Su 565/984 1 Jet/PJet DTW							B 6 30a 10 45a Daily 310/573 3 Jet/Jet ORD							S 12 18p 5 50p Ex Sa 248/374 2 Jet/Jet DTW						
S 2 05p 4 14p Daily 434/135 3 Jet/Jet DTW							2 05p 5 15p Daily 434/967 1 Jet/PJet DTW							FT. LAUDERDALE-HOLLYWOOD, FLA. (EST)							PELLSTON, MICH. (EST)						
S 5 40p 6 57p Daily 569 1 Jet							5 40p 9 40p Daily 569/979 1 Jet/PJet DTW							B 6 50a 11 13a Sa 210/36 1 Jet/Jet DTW							9 31a 9 53a Daily 241 0 Jet						
MINNEAPOLIS-ST. PAUL, MINN. (CST)							STEVENS POINT, WIS. (CST)							Above Flight Effective December 20							2 08p 2 30p Daily 591 0 Jet						
S 7 00a 11 57a Daily 445/585 2 Jet/Jet DTW							5 40p 8 10p Daily 569/347 2 Jet/Jet MKE							D 5 40p 9 43p Daily 238/447 2 Jet/Jet DTW							11 59p 12 21a Ex Sa 177 0 Jet						
9 00a 11 05a Ex Su 85 1 JET							TALLAHASSEE, FLA. (EST)							GRAND CAYMAN, B.W.I. (EST)							PHILADELPHIA, PA. (EST)						
S 11 30a 2 15p Ex Su 565 2 Jet							S 2 05p 7 35p Ex Sa 434/374 3 Jet/Jet DTW							B 6 30a 2 40p Daily 310/440 3 Jet/Jet MKE							B 6 30a 11 55a Daily 310/422 2 Jet/Jet MKE						
S 2 05p 5 15p Ex Sa 434/537 1 Jet/Jet DTW							TRAVERSE CITY, MICH. (EST)							GRAND RAPIDS, MICH. (EST)							PHOENIX, AZ. (MST)						
S 5 40p 7 50p Daily 569/327 1 Jet/Jet DTW							S 7 00a 9 14a Daily 445/241 1 Jet/Jet DTW							5 40p 7 58p Daily 238 2 Jet							L 6 30a 12 25p Daily 310/47 2 Jet/Jet MKE						
5 40p 8 32p Daily 569 2 Jet							2 05p 4 50p Daily 434/239 2 Jet/Jet DTW							GREEN BAY-CLINTONVILLE, WIS. (CST)							SAGINAW-BAY CITY-MIDLAND, MICH. (EST)						
MINOT, N. D. (CST)							WAUSAU, WIS. (CST)							6 30a 9 28a Daily 310/165 1 Jet/Jet MKE							5 40p 6 07p Daily 238 0 Jet						
S 9 00a 2 23p Ex Su 85/585 3 JET/Jet MSP							5 40p 8 10p Daily 569/347 2 Jet/Jet MKE							3 32p 5 13p Ex Sa 598/545 1 Jet/Jet MKE							ST. LOUIS, MO. (CST)						
MUSKEGON, MICH. (EST)							WEST PALM BEACH, FLA. (EST)							GULFPORT-BILOXI, MISS. (CST)							S 6 30a 8 49a Ex Su 310/400 1 Jet/Jet MKE						
2 05p 4 32p Daily 434/135 2 Jet/Jet DTW							B 7 00a 11 37a Daily 445 2 Jet							6 30a 12 55p Daily 310/375 3 Jet/Jet ORD							S 3 32p 6 05p Ex Sa 598/406 1 Jet/Jet MKE						
NASHVILLE, TENN. (CST)							S 2 05p 5 53p Daily 434 1 Jet							HOUSTON, TEX. (CST)							SARASOTA-BRADENTON, FLA. (EST)						
S 9 00a 11 50a Ex Su 85/237 1 JET/Jet DTW							Above Flight Effective December 15							B 6 50a 9 44a I Ex Sa Su 210/290 1 Jet/Jet DTW							B 6 50a 10 48a Ex Su 210/122 1 Jet/Jet DTW						
S 2 05p 6 05p Daily 434/182 1 Jet/Jet DTW							TRAVERSE CITY, MICH. (EST)							D 12 18p 5 40p I Ex Sa 248/294 1 Jet/Jet ORD							S 12 18p 5 03p Daily 248/318 1 Jet/Jet DTW						
S 5 40p 7 47p Ex Sa 569/288 2 Jet/Jet DTW							Reservations 947-5955							D 3 32p 9 25p I Ex Sa 598/506 2 Jet/Jet ORD							9 31a 10 27a Daily 241 1 Jet						
NEW ORLEANS, LA. (CST)							Air Freight 947-5450							HUNTSVILLE-DECATUR, ALA. (CST)							11 59p 12 50a Ex Sa 177 1 Jet						
S 2 05p 8 22p Daily 434/182 3 Jet/Jet DTW							Today's Arrivals-Departures Information 947-5450							S 3 32p 8 56p Ex Sa 598/398 3 Jet/Jet ORD							SOUTH BEND, IND. (EST)						
OMAHA, NEBR. (CST)							To							KALAMAZOO-BATTLE CREEK, MICH. (EST)							SYRACUSE, N. Y. (EST)						
S 11 30a 3 20p Ex Su 565/677 3 Jet/Jet MSP							ATLANTA, GA. (EST)							5 40p 8 35p Daily 238 3 Jet							12 18p 2 35p Daily 248/984 1 Jet/PJet DTW						
ONTARIO/RIVERSIDE, CA. (PST)							B 6 50a 9 25a Ex Su 210/370 1 Jet/Jet DTW							LANSING, MICH. (EST)							5 40p 9 40p Daily 238/979 2 Jet/PJet DTW						
L 9 00a 3 14p Ex Su 85/801 3 JET/Jet LAS							S 12 18p 5 05p Daily 248/374 1 Jet/Jet DTW							5 40p 10 35p Ex Sa 238/944 3 Jet/PJet GRR							TALLAHASSEE, FLA. (EST)						
ORANGE COUNTY/SANTA ANA/ANAHEIM, CA. (PST)							D 3 32p 7 05p Daily 598/276 2 Jet/Jet ORD							LAS VEGAS, NEV. (PST)							D 3 32p 8 48p Daily 598/276 3 Jet/Jet ORD						
L 9 00a 3 47p Ex Su 85/751 3 JET/Jet LAS							BALTIMORE, MD. (EST)							B 6 30a 9 47a Daily 310/83 1 Jet/JET MKE							TAMPA-ST. PETERSBURG, FLA. (EST)						
ORLANDO, FLA. (EST)							B 6 50a 9 08a Ex Su 210/322 1 Jet/Jet DTW							MADISON, WIS. (CST)							TORONTO, ONT., CANADA (EST)						
S 7 00a 10 31a Daily 445 1 Jet							12 18p 4 58p Daily 248/324 1 Jet/Jet DTW							6 30a 9 27a Daily 310/563 2 Jet/Jet ORD							S 6 50a 10 34a Ex Su 210/532 1 Jet/Jet DTW						
S 9 00a 3 48p Ex Su 85/377 4 JET/Jet DTW							5 40p 9 48p Ex Sa 238/473 2 Jet/Jet DTW							3 32p 6 00p Ex Sa 598/355 1 Jet/Jet MKE							5 40p 9 13p Ex Sa 238/82 2 Jet/JET DTW						
S 2 05p 8 40p Ex Sa 434/374 4 Jet/Jet DTW							BATON ROUGE, LA. (CST)							MEMPHIS, TENN. (CST)							5 40p 10 24p Daily 238/433 2 Jet/Jet DTW						
S 5 40p 10 36p Daily 569/316 1 Jet/Jet DTW							D 3 32p 9 15p Ex Sa 598/478 3 Jet/Jet ORD							6 30a 11 22a Daily 310/375 2 Jet/Jet ORD							WASHINGTON, D. C. (EST)						
OSHKOSH, WIS. (CST)							BIRMINGHAM, ALA. (CST)							D 3 32p 7 38p Ex Sa 598/478 2 Jet/Jet ORD							B 6 50a 9 08a B Ex Su 210/322 1 Jet/Jet DTW						
S 5 40p 7 47p Daily 569/955 2 Jet/PJet MKE							B 6 30a 11 01a Daily 310/390 3 Jet/Jet ORD							MIAMI, FLA. (EST)							12 18p 4 58p B Daily 248/324 1 Jet/Jet DTW						
PALM SPRINGS/INDIO, CA. (PST)							BOSTON, MASS. (EST)							B 6 30a 12 35p Daily 310/440 2 Jet/Jet MKE							5 40p 8 48p B Ex Sa 238/473 2 Jet/Jet DTW						
L 9 00a 2 25p Ex Su 85/740 3 JET/Jet LAS							B 6 50a 9 43a Ex Su 210/582 1 Jet/Jet DTW							MILWAUKEE, WIS. (CST)							WEST PALM BEACH, FLA. (EST)						
PANAMA CITY, FLA. (CST)							S 5 40p 10 08p Ex Sa 238/588 2 Jet/Jet DTW							6 30a 6 08a Daily 310 0 Jet							B 6 50a 11 37a Ex Su 210/445 2 Jet/Jet DTW						
S 2 05p 5 50p Ex Sa 434/374 2 Jet/Jet DTW							BURBANK, CA. (PST)							3 32p 3 10p Daily 598 0 Jet							S 12 18p 5 53p Daily 248/434 1 Jet/Jet DTW						
PHOENIX, AZ. (MST)							B 6 30a 11 53a Daily 310/55 2 Jet/Jet MKE							MINNEAPOLIS-ST. PAUL, MINN. (CST)							Above Flight Effective December 15						
L 9 00a 3 24p Ex Su 85/733 3 JET/Jet LAS							CHICAGO, ILL. (CST)							B 6 30a 8 37a Ex Su 310/651 2 Jet/Jet ORD													
D 11 30a 6 05p Ex Su 565/49 3 Jet/Jet MKE							6 30a 7 10a Daily 310 1 Jet							B 6 30a 8 55a Daily 310/423 1 Jet/Jet MKE													
SACRAMENTO, CA. (PST)							3 32p 4 10p Daily 598 1 Jet							S 3 32p 5 50p Daily 598/657 2 Jet/Jet ORD													
L 9 00a 3 59p Ex Su 85/812 3 JET/Jet LAS							5 40p 8 15p Ex Sa Su 238/368 3 Jet/Jet GRR							MOBILE, ALA.-PASCAGOULA, MISS. (CST)													
SAGINAW-BAY CITY-MIDLAND, MICH. (EST)							5 40p 9 32p 0 Ex Sa 238/547 3 Jet/Jet GRR							6 30a 1 36p Daily 310/375 4 Jet/Jet ORD													
9 00a 11 47a Ex Su 85/371 1 JET/Jet DTW							CINCINNATI, OHIO (EST)							MONTGOMERY, ALA. (CST)													
2 05p 4 13p Daily 434/239 1 Jet/Jet DTW							B 6 30a 10 13a Daily 310/422 1 Jet/Jet MKE							B 6 30a 12 21p Ex Su 310/400 4 Jet/Jet MKE													
S 5 40p 7 50p Daily 569/375 2 Jet/Jet DTW							CLEVELAND, OHIO (EST)							NASHVILLE, TENN. (CST)													
SAN DIEGO, CA. (PST)							12 18p 2 49p Ex Sa Su 248/169 1 Jet/Jet DTW							B 6 30a 10 01a Daily 310/390 2 Jet/Jet ORD													
L 9 00a 2 19p Ex Su 85 3 JET							5 40p 8 54p Ex Sa 238/295 2 Jet/Jet DTW							S 3 32p 8 03p Ex Sa 598/398 2 Jet/Jet ORD													

Airports: N—Washington National Airport
D—Washington Dulles Airport
B—Baltimore International Airport

L—New York LaGuardia Airport
O—Chicago O'Hare Airport

H—Houston Hobby
I—Houston Intercontinental

JET—(Boldface Type)—Boeing 727-200

REPUBLIC AIRLINES SYSTEM TIMETABLE

EFFECTIVE DECEMBER 1, 1980
ALL TIMES SHOWN ARE LOCAL

Leave	Arrive	Freq.	Flights	Stops	Equip.	Conn. City	Leave	Arrive	Freq.	Flights	Stops	Equip.	Conn. City	Leave	Arrive	Freq.	Flights	Stops	Equip.	Conn. City	Leave	Arrive	Freq.	Flights	Stops	Equip.	Conn. City
TRI-CITIES, TENN.-VA. (EST)							BISMARCK-MANDAN, N. D. (CST)							LAS VEGAS, NEV. (PST)							SAN FRANCISCO, CA. (PST)						
Bristol Reservations 323-4144							L 1125a 806p Daily 562/537 3 JET/Jet MSP							6 40a 8 58a Daily 51/850 1 Jet/Jet PHX							B 8 00a 10 00a Daily 783 1 Jet						
Bristol Air Freight 323-6253							BOISE, IDAHO (MST)							12 00n 2 10p Daily 46/812 1 Jet/Jet PHX							1 55p 4 26p Daily 16/746 2 JET/Jet PHX						
Johnson City Reservations 828-9226							D 5 35p 9 59p Daily 864 3 Jet							1 55p 2 43p Daily 16/746 1 JET/Jet PHX							S 3 30p 5 29p Daily 946 1 Jet						
Johnson City Air Freight 477-6253							BRAINERD, MINN. (CST)							2 40p 2 50p Daily 832 0 Jet							S 5 00p 6 59p Daily 2 1 Jet						
Kingsport Reservations 323-4144							L 11 25a 5 04p Ex Sa 562/897 2 JET/Pjet MSP							3 05p 4 28p Daily 714 1 JET							SAN JOSE, CA. (PST)						
Kingsport Air Freight 323-6253							Above Flight Effective December 15							6 30p 6 35p Daily 748 0 JET							B 6 40a 9 08a Daily 51/816 1 Jet/Jet PHX						
BIRMINGHAM, ALA. (CST)							L 11 25a 6 58p Daily 562/927 2 JET/Pjet MSP							LOS ANGELES, CA. (PST)							B 12 00n 2 47p Daily 46/818 1 Jet/JET PHX						
S 7 05a 9 22a Ex Su 787/284 2 Pjet/Jet BNA							BURBANK, CA. (PST)							B 8 00a 8 19a Daily 783 0 Jet							2 40p 4 38p Daily 832 1 Jet						
CHICAGO, ILL. (CST)							2 40p 4 29p Daily 832/707 1 Jet/Jet LAS							S 3 30p 3 49p Daily 946 0 Jet							D 3 05p 6 06p Daily 714/4 1 JET/Jet PHX						
B 7 05a 9 55a 0 Ex Su 787/393 1 Pjet/Jet BNA							3 05p 5 57p Daily 714/893 2 JET/Jet LAS							3 40p 4 42p Daily 726 1 Jet							D 6 30p 9 30p Daily 748/834 1 JET/Jet LAS						
1 10p 3 38p 0 Daily 701/391 1 Pjet/Jet BNA							CALGARY, ALTA., CANADA (MST)							S 5 00p 5 19p Daily 2 0 Jet							SEATTLE/TACOMA, WASH. (PST)						
DETROIT, MICH. (EST)							D 1 55p 8 21p Daily 16/746 3 JET/Jet PHX							D 12 00n 8 18p Daily 46/955 4 Jet/Pjet MKE							B 6 40a 10 25a Daily 51/12 2 Jet/JET PHX						
S 7 05a 10 57a Ex Su 787/173 2 Pjet/Jet BNA							D 3 05p 8 34p Daily 714 2 JET							D 2 00n 5 55p Daily 46 2 Jet							12 00n 5 00p Daily 46/818 2 Jet/JET PHX						
1 10p 4 10p Daily 701/236 1 Pjet/Jet BNA							D 3 40p 9 09p Daily 726 2 Jet							D 4 00p 10 25p Ex Sa 566 2 Jet							D 1 55p 5 44p Daily 16 2 JET						
FT. LAUDERDALE-HOLLYWOOD, FLA. (EST)							CINCINNATI, OHIO (EST)							MILWAUKEE, WIS. (CST)							D 2 40p 6 52p Daily 832 2 Jet						
S 7 05a 10 5p Ex Su 787/284 4 Pjet/Jet BNA							D 12 00n 8 48p Ex Sa 46/426 3 Jet/Jet MKE							D 12 00n 5 55p Daily 46 2 Jet							D 3 05p 7 46p Daily 714/8 2 JET/JET PHX						
GREENVILLE, MISS. (CST)							COLUMBUS, OHIO (EST)							MINNEAPOLIS-ST. PAUL, MINN. (CST)							D 2 40p 6 52p Daily 832 2 Jet						
1 10p 4 10p Ex Sa 701/790 3 Pjet/Pjet MEM							D 12 00n 9 25p Ex Sa 46/428 4 Jet/Jet MKE							L 11 25a 4 15p Daily 562 1 JET							D 3 05p 7 46p Daily 714/8 2 JET/JET PHX						
GREENWOOD, MISS. (CST)							DAYTON, OHIO (EST)							MINOT, N. D. (CST)							D 3 05p 9 20p Daily 748/772 1 JET/Jet LAS						
S 7 05a 10 38a Ex Su 787/763 4 Pjet/Pjet MEM							D 12 00n 8 46p Ex Sa 46/428 3 Jet/Jet MKE							L 11 25a 8 15p Daily 562/657 3 JET/Jet MSP							D 1 55p 7 28p Daily 16/826 3 JET/Jet SEA						
Above Flight Effective December 15							DENVER, COLO. (MST)							NEW YORK, N. Y.-NEWARK, N. J. (EST)							D 3 40p 7 43p Daily 726/814 2 Jet/Jet LAX						
S 7 05a 8 43a Ex Su 787/284 1 Pjet/Jet BNA							L 11 25a 1 00p Daily 562 0 JET							D 12 00n 9 26p L Ex Sa 46 3 Jet							STEVENS POINT, WIS. (CST)						
JACKSON-VICKSBURG, MISS. (CST)							S 4 00p 5 35p Daily 566 0 Jet							OAKLAND, CA. (PST)							L 11 25a 7 00p Daily 562/362 3 JET/Jet MSP						
S 7 05a 10 49a Ex Sa Su 787/764 3 Pjet/Pjet MEM							DES MOINES, IOWA (CST)							B 6 40a 10 04a Daily 51/816 2 Jet/Jet PHX							THIEF RIVER FALLS, MINN. (CST)						
Above Flight Discontinued after December 14							L 12 00n 4 30p Daily 46 1 Jet							3 05p 5 32p Daily 714/8 1 JET/JET PHX							L 11 25a 8 03p Daily 562/927 4 JET/Pjet MSP						
JACKSON, TENN. (CST)							DETROIT, MICH. (EST)							ORANGE COUNTY/SANTA ANA/ANAHEIM, CA. (PST)							TWIN FALLS/SUN VALLEY, IDAHO (MST)						
S 7 05a 8 03a Ex Su 787 1 Pjet							D 11 25a 7 44p Ex Sa 562/82 2 JET/JET MSP							6 40a 7 26a Daily 51/881 1 Jet/Jet PHX							D 5 35p 9 13p Daily 864 2 Jet						
1 10p 2 10p Daily 701 1 Pjet							D 12 00n 8 30p Daily 46/512 3 Jet/Jet MKE							3 05p 5 44p Daily 714/883 2 JET/Jet LAS							WAUSAU, WIS. (CST)						
LAUREL-HATTIESBURG, MISS. (CST)							DULUTH, MINN.-SUPERIOR, WIS. (CST)							PHOENIX, AZ. (MST)							L 11 25a 7 00p Daily 562/362 3 JET/Jet MSP						
S 7 05a 10 30a Ex Su 787/795 3 Pjet/Pjet MEM							L 11 25a 7 18p Ex Sa Su 562/467 2 JET/Jet MSP							12 00n 1 07p Daily 46/47 1 Jet/Jet PHX							ALBANY, GA. (EST)						
1 10p 6 15p Daily 701/794 4 Pjet/Pjet MEM							D 4 00p 11 30p Ex Sa 566/507 2 Jet/Jet MSP							3 05p 5 11p Daily 714/824 1 JET/Jet PHX							1 31p 6 40p Sa 754/538 3 Pjet/Jet ATL						
MEMPHIS, TENN. (CST)							EAU CLAIRE, WIS. (CST)							PHILADELPHIA, PA. (EST)							4 37p 9 12p Daily 708/337 2 Pjet/Jet ATL						
S 7 05a 8 43a Ex Su 787 2 Pjet							L 11 25a 6 22p Daily 562/362 2 JET/Jet MSP							D 12 00n 9 24p Ex Sa 46/164 3 Jet/Jet MKE							ATHENS, GA. (EST)						
1 10p 2 55p Daily 701 2 Pjet							EDMONTON, ALTA., CANADA (MST)							PHOENIX, AZ. (MST)							4 37p 8 14p Ex Sa 708/728 2 Pjet/Pjet ATL						
MERIDIAN, MISS. (CST)							D 3 05p 9 38p Daily 714 3 JET							6 40a 7 10a Daily 51 0 Jet							ATLANTA, GA. (EST)						
S 7 05a 11 13a Ex Su 787/795 4 Pjet/Pjet MEM							D 3 40p 10 13p Daily 726 3 Jet							12 00n 12 30p Daily 46 0 Jet							S 7 35a 11 30a Ex Su 706/120 2 Pjet/Jet MEM						
1 10p 5 32p Daily 701/794 3 Pjet/Pjet MEM							EUREKA/ARCATA, CA. (PST)							1 55p 3 32p Daily 16 0 JET							1 31p 4 10p Daily 754 1 Pjet						
MILWAUKEE, WIS. (CST)							FARGO, N. D.-MOORHEAD, MINN. (CST)							REDDING/RED BLUFF, CA. (PST)							4 37p 7 15p Daily 708 1 Pjet						
S 7 05a 1 25p Ex Su 787/405 4 Pjet/Jet MEM							L 11 25a 7 13p Daily 562/537 2 JET/Jet MSP							S 3 30p 6 55p Daily 946 2 Jet							BATON ROUGE, LA. (CST)						
S 11 0p 8 15p Ex Su 701/407 4 Pjet/Jet MEM							FRESNO, CA. (PST)							REDMOND/BEND, ORE. (PST)							S 7 35a 10 50a Daily 706/470 3 Pjet/Jet MEM						
MINNEAPOLIS-ST. PAUL, MINN. (CST)							3 05p 5 17p Daily 714/258 1 JET/JET PHX							S 3 30p 8 40p Daily 946 4 Jet							6 55p 9 15p Ex Sa 755/478 1 Pjet/Jet MEM						
B 7 05a 10 53a Ex Su 787/451 3 Pjet/Jet MEM							GRAND CANYON, AZ. (MST)							RENO, NEV. (PST)							BIRMINGHAM, ALA. (CST)						
NASHVILLE, TENN. (CST)							3 05p 4 50p Daily 714/883 1 JET/Jet PHX							1 55p 4 11p Daily 16/40 1 JET/Jet PHX							S 7 35a 11 37a Daily 706/400 1 Pjet/Jet MEM						
S 7 05a 7 05a Ex Su 787 0 Pjet							GRAND FORKS, N. D. (CST)							6 30p 8 40p Daily 748/852 1 JET/Jet LAS							2 25p 4 13p Daily 747/262 1 Pjet/Jet MEM						
1 10p 1 10p Daily 701 0 Pjet							L 11 25a 7 24p Daily 562/657 2 JET/Jet MSP							ROCHESTER, MINN. (CST)							6 55p 8 40p Daily 755/456 1 Pjet/Jet MEM						
ORLANDO, FLA. (EST)							GREEN BAY-CLINTONVILLE, WIS. (CST)							SACRAMENTO, CA. (PST)							CHATTANOOGA, TENN. (EST)						
S 7 05a 11 53a Ex Su 787/284 3 Pjet/Jet BNA							L 11 25a 6 40p Ex Sa 562/389 2 JET/Jet MSP							12 00n 3 59p Daily 46/812 2 Jet/Jet PHX							6 55p 10 18p Ex Sa 755/126 1 Pjet/Jet MEM						
ST. LOUIS, MO. (CST)							D 12 00n 9 18p Daily 46/407 3 Jet/Jet MKE							3 05p 6 19p Daily 714/258 2 JET/JET PHX							CHICAGO, ILL. (CST)						
S 7 05a 11 57a Ex Su 787/405 3 Pjet/Jet MEM							HOUSTON, TEX. (CST)							SALT LAKE CITY, UTAH (MST)							B 7 35a 10 35a 0 Daily 706/471 1 Pjet/Jet MEM						
1 10p 6 45p Ex Sa 701/407 3 Pjet/Jet MEM							12 30p 3 33p H Daily 962 0 Jet							B 6 40a 9 04a Daily 51/12 1 Jet/JET PHX							S 2 25p 5 30p 0 Ex Sa 747/372 1 Pjet/Jet MEM						
TUPELO, MISS. (CST)							D 5 35p 10 02p H Daily 864/784 1 Jet/Jet PHX							SAN DIEGO, CA. (PST)							S 6 55p 9 46p 0 Ex Sa 755/479 1 Pjet/Jet MEM						
1 10p 4 22p Daily 701/708 3 Pjet/Pjet MEM							KLAMATH FALLS, ORE. (PST)							3 40p 3 45p Daily 726 0 Jet							COLUMBUS, MISS. (CST)						
UNIVERSITY-OXFORD, MISS. (CST)							LA CROSSE, WIS. (CST)							TUCSON, AZ. (MST)							9 15p 9 35p Ex Sa 732 0 Pjet						
S 7 05a 9 55a Ex Su 787/763 3 Pjet/Pjet MEM							L 11 25a 5 51p Daily 562/172 2 JET/Jet MSP							Reservations 884-8810							DENVER, COLO. (MST)						
Above Flight Effective December 15							RESERVATIONS 884-8810							Air Freight 602-746-1320							B 7 35a 10 32a Daily 706/261 2 Pjet/Jet MEM						
Above Flight Effective December 15							Today's Arrivals-Departures Information 294-1493							Today's Arrivals-Departures Information 842-8702							DETROIT, MICH. (EST)						
To							MEMPHIS, TENN. (CST)							Today's Arrivals-Departures Information 842-8702							S 2 25p 11 02a Ex Sa 747/372 4 Pjet/Jet MEM						
B 11 25a 5 42p Ex Sa 562/897 3 JET/Pjet MSP							L 11 25a 7 32p Daily 562/927 3 JET/Jet MSP							B							D						
Above Flight Effective December 15							L 11 25a 7 32p Daily 562/927 3 JET/Jet MSP							B—Breakfast							S—Snack						
L 11 25a 7 32p Daily 562/927 3 JET/Jet MSP														L—Lunch							D—Dinner						

REPUBLIC AIRLINES SYSTEM TIMETABLE

Leave	Arrive	Freq.	Flights	Stops	Equip.	Conn. City	Leave	Arrive	Freq.	Flights	Stops	Equip.	Conn. City	Leave	Arrive	Freq.	Flights	Stops	Equip.	Conn. City
TUPELO, MISS. (Cont'd)							NASHVILLE, TENN. (CST)							DOTHAN, ALA. (CST)						
DOTHAN, ALA. (CST) 131p 5:00p Sa 754/538 2 Pjet/Jet ATL 131p 5:25p Ex Sa 754/534 2 Pjet/Jet ATL 437p 7:32p Daily 708/464 2 Pjet/Jet ATL							\$ 7 35a 10:23a Daily 706/700 2 Pjet/Pjet MEM 2:25p 6:46p Ex Sa 747/780 2 Pjet/Pjet MEM NEW ORLEANS, LA. (CST) \$ 7 35a 9:59a Ex Su 706/450 1 Pjet/Jet MEM \$ 7 35a 11:28a Daily 706/470 4 Pjet/Jet MEM 2:25p 6:30p Daily 747/262 4 Pjet/Jet MEM 6:55p 9:52p Ex Sa 755/478 2 Pjet/Jet MEM							1031a 1:25p Daily 736/599 1 Pjet/Jet ATL 3:28p 5:25p Ex Sa 454/534 1 Jet/Jet ATL 3:28p 7:32p Daily 454/464 1 Jet/Jet ATL						
EGLIN A.F.B.- FORT WALTON BEACH, FLA. (CST) 131p 5:45p Ex Sa 754/394 2 Pjet/Jet ATL 131p 5:45p Sa 754/494 2 Pjet/Jet ATL 437p 8:12p Daily 708/464 3 Pjet/Jet ATL							NEW YORK, N. Y.-NEWARK, N. J. (EST) D 131p 6:56p L Daily 754/635 2 Pjet/Jet ATL S 4:37p 10:39p L Daily 708/639 2 Pjet/Jet ATL OMAHA, NEBR. (CST) 6:55p 10:45p Daily 755/722 2 Pjet/Pjet MEM							EGLIN A.F.B.- FORT WALTON BEACH, FLA. (CST) 1031a 2:04p Daily 736/264 2 Pjet/Jet ATL 3:28p 5:45p Ex Sa 454/394 1 Jet/Jet ATL 3:28p 5:45p Sa 454/494 1 Jet/Jet ATL						
GADSDEN, ALA. (CST) 131p 4:57p Daily 754/745 3 Pjet/Pjet ATL							ORLANDO, FLA. (EST) \$ 7 35a 11:35a Daily 706/246 1 Pjet/Jet MEM 131p 8:40p Ex Sa 754/374 4 Pjet/Jet ATL 2:25p 9:05p Daily 747/472 3 Pjet/Jet MEM							GREENVILLE, MISS. (CST) 6:03p 10:19p Ex Sa 497/476 2 Jet/Jet MEM						
GREEN BAY-CLINTONVILLE, WIS. (CST) \$ 2:25p 9:18p Ex Sa 747/407 3 Pjet/Jet MEM							PANAMA CITY, FLA. (CST) 131p 5:50p Ex Sa 754/374 2 Pjet/Jet ATL 131p 5:50p Sa 754/496 2 Pjet/Jet ATL 4:37p 8:30p Daily 708/276 3 Pjet/Jet ATL							GREENWOOD, MISS. (CST) \$ 7 35a 10:38a Ex Su 706/763 2 Pjet/Pjet MEM Above Flight Effective December 15						
GREENVILLE-SPARTANBURG, S. C. (EST) 131p 5:40p Ex Sa 754/282 2 Pjet/Jet ATL 4:37p 9:40p Ex Sa 708/207 2 Pjet/Jet ATL							ST. LOUIS, MO. (CST) \$ 7 35a 9:31a Ex Su 706/401 1 Pjet/Jet MEM \$ 7 35a 11:57a Daily 706/405 1 Pjet/Jet MEM 2:25p 6:45p Ex Sa 747/407 1 Pjet/Jet MEM 6:55p 9:15p Ex Sa 755/228 1 Pjet/Jet MEM							GREENWOOD, MISS. (CST) \$ 7 35a 10:38a Ex Su 706/763 2 Pjet/Pjet MEM Above Flight Effective December 15						
GULFPORT-BILOXI, MISS. (CST) 2:25p 5:50p Daily 747/262 3 Pjet/Jet MEM 4:37p 8:40p Ex Sa 708/636 3 Pjet/Jet ATL							TALLAHASSEE, FLA. (EST) 131p 7:35p Ex Sa 754/374 3 Pjet/Jet ATL 4:37p 8:48p Daily 708/276 2 Pjet/Jet ATL							JACKSONVILLE, FLA. (EST) 1031a 2:35p Daily 736/460 1 Pjet/Jet ATL \$ 3:28p 6:45p Ex Sa 454/274 1 Jet/Jet ATL						
JACKSON-VICKSBURG, MISS. (CST) \$ 7 35a 10:49a Ex Sa Su 706/764 1 Pjet/Pjet MEM Above Flight Discontinued after December 14							TRI-CITIES, TENN.-VA. (EST) \$ 7 35a 12:43p Daily 706/700 3 Pjet/Pjet MEM 2:25p 9:05p Ex Sa 747/780 3 Pjet/Pjet MEM							KANSAS CITY, MO. (CST) 6:03p 9:45p Daily 497/722 2 Jet/Pjet MEM						
JACKSON, TENN. (CST) \$ 7 35a 9:30a Daily 706/700 1 Pjet/Pjet MEM 2:25p 5:55p Ex Sa 747/780 1 Pjet/Pjet MEM							VALDOSTA, GA. (EST) 131p 6:02p Daily 754/765 3 Pjet/Pjet ATL 4:37p 8:58p Ex Sa 708/741 2 Pjet/Pjet ATL							LAUREL-HATTIESBURG, MISS. (CST) 1031a 1:30p Daily 736/137 1 Pjet/Jet ATL 3:28p 8:37p Ex Sa 454/145 2 Jet/Jet ATL						
KANSAS CITY, MO. (CST) 6:55p 9:45p Daily 755/722 1 Pjet/Pjet MEM							WASHINGTON, D. C. (EST) \$ 4:37p 10:05p D Ex Sa 708/232 2 Pjet/Jet ATL							MEMPHIS, TENN. (CST) \$ 7 35a 8:05a Daily 706 0 Pjet 2:25p 5:55p Daily 747 0 Pjet 6:55p 7:25p Daily 755 0 Pjet						
LAUREL-HATTIESBURG, MISS. (CST) \$ 7 35a 10:30a Daily 706/795 1 Pjet/Pjet MEM 2:25p 6:15p Daily 747/794 2 Pjet/Pjet MEM							WICHITA, KAN. (CST) B 7 35a 10:00a Daily 706/261 1 Pjet/Jet MEM 6:55p 9:45p Ex Sa 755/196 1 Pjet/Jet MEM							MEMPHIS, TENN. (CST) \$ 7 35a 8:05a Daily 706 0 Pjet 2:25p 5:55p Daily 747 0 Pjet 6:55p 7:25p Daily 755 0 Pjet						
MERIDIAN, MISS. (CST) \$ 7 35a 11:13a Daily 706/795 2 Pjet/Pjet MEM 2:25p 5:32p Daily 747/794 1 Pjet/Pjet MEM							TUSCALOOSA, ALA. (CST) Reservations 759-4466 Air Freight 752-3543 Today's Arrivals-Departures Information 752-3543							MEMPHIS, TENN. (CST) \$ 7 35a 8:05a Daily 706 0 Pjet 2:25p 5:55p Daily 747 0 Pjet 6:55p 7:25p Daily 755 0 Pjet						
MIAMI, FLA. (EST) \$ 7 35a 12:58p Daily 706/246 2 Pjet/Jet MEM							To ALBANY, GA. (EST) 1031a 3:07p Daily 736/599 2 Pjet/Jet ATL 3:28p 6:30p Ex Sa 454/195 1 Jet/Jet ATL							MEMPHIS, TENN. (CST) \$ 7 35a 8:05a Daily 706 0 Pjet 2:25p 5:55p Daily 747 0 Pjet 6:55p 7:25p Daily 755 0 Pjet						
MILWAUKEE, WIS. (CST) \$ 7 35a 11:10a Ex Su 706/401 2 Pjet/Jet MEM \$ 7 35a 1:25p Daily 706/405 2 Pjet/Jet MEM \$ 2:25p 8:15p Ex Sa 747/407 2 Pjet/Jet MEM							ATHENS, GA. (EST) 1031a 2:45p Daily 736/724 1 Pjet/Pjet ATL 3:28p 8:14p Ex Sa 454/278 1 Jet/Pjet ATL							MEMPHIS, TENN. (CST) \$ 7 35a 8:05a Daily 706 0 Pjet 2:25p 5:55p Daily 747 0 Pjet 6:55p 7:25p Daily 755 0 Pjet						
MINNEAPOLIS-ST. PAUL, MINN. (CST) B 7 35a 10:53a Ex Su 706/451 1 Pjet/Jet MEM 6:55p 10:05p Sa 755/457 1 Pjet/Jet MEM 6:55p 10:15p Ex Sa 755/459 1 Pjet/Jet MEM							ATLANTA, GA. (EST) 1031a 12:24p Daily 736 0 Pjet 3:28p 5:10p Daily 454 0 Jet							MEMPHIS, TENN. (CST) \$ 7 35a 8:05a Daily 706 0 Pjet 2:25p 5:55p Daily 747 0 Pjet 6:55p 7:25p Daily 755 0 Pjet						
MOBILE, ALA.- PASCAGOULA, MISS. (CST) 2:25p 5:15p Daily 747/262 2 Pjet/Jet MEM							BATON ROUGE, LA. (CST) 6:03p 9:15p Ex Sa 497/478 2 Jet/Jet MEM							MEMPHIS, TENN. (CST) \$ 7 35a 8:05a Daily 706 0 Pjet 2:25p 5:55p Daily 747 0 Pjet 6:55p 7:25p Daily 755 0 Pjet						
MONROE, LA. (CST) \$ 7 35a 10:00a Daily 706/470 2 Pjet/Jet MEM 6:55p 11:02p Ex Sa 755/476 2 Pjet/Jet MEM							CHICAGO, ILL. (CST) L 1031a 1:36p D Daily 736/275 1 Pjet/Jet ATL S 6:03p 9:46p D Ex Sa 497/479 2 Jet/Jet MEM							MEMPHIS, TENN. (CST) \$ 7 35a 8:05a Daily 706 0 Pjet 2:25p 5:55p Daily 747 0 Pjet 6:55p 7:25p Daily 755 0 Pjet						
MONTGOMERY, ALA. (CST) \$ 7 35a 12:21p Daily 706/400 2 Pjet/Jet MEM							COLUMBUS, MISS. (CST) 10:09a 10:29a Daily 143 0 Jet 6:03p 6:23p Daily 497 0 Jet							MEMPHIS, TENN. (CST) \$ 7 35a 8:05a Daily 706 0 Pjet 2:25p 5:55p Daily 747 0 Pjet 6:55p 7:25p Daily 755 0 Pjet						
MOULTRIE-THOMASVILLE, GA. (EST) 131p 5:27p Daily 754/765 2 Pjet/Pjet ATL							DETROIT, MICH. (EST) L 1031a 2:36p Daily 736/373 1 Pjet/Jet ATL							MEMPHIS, TENN. (CST) \$ 7 35a 8:05a Daily 706 0 Pjet 2:25p 5:55p Daily 747 0 Pjet 6:55p 7:25p Daily 755 0 Pjet						
MUSCLE SHOALS, ALA. (CST) 131p 1:58p Daily 754 0 Pjet 4:37p 5:04p Daily 708 0 Pjet														MEMPHIS, TENN. (CST) \$ 7 35a 8:05a Daily 706 0 Pjet 2:25p 5:55p Daily 747 0 Pjet 6:55p 7:25p Daily 755 0 Pjet						

TUSCUMBIA, ALA. (CST)
See Muscle Shoals, Ala.

TWIN FALLS/SUN VALLEY, IDAHO (MST)

Twin Falls Reservations 733-6721
Twin Falls Air Freight 733-9626
Sun Valley Reservations 800-426-0207

To
BOISE, IDAHO (MST)
2:35p 3:04p Daily 35 0 Jet
9:30p 9:59p Daily 864 0 Jet

BURBANK, CA. (PST)
B 7 20a 8:59a Daily 863 1 Jet
D 4:00p 5:44p Daily 25 1 Jet

DENVER, COLO. (MST)
2:35p 5:44p Daily 35/760 1 Jet/Jet BOI

LEWISTON, IDAHO/ CLARKSTON, WASH. (PST)
2:35p 3:10p Daily 35 1 Jet

OAKLAND, CA. (PST)
2:35p 9:12p Daily 35/822 4 Jet/Jet SEA

SALT LAKE CITY, UTAH (MST)
7:20a 7:56a Daily 863 0 Jet
4:00p 4:36p Daily 25 0 Jet

SEATTLE/TACOMA, WASH. (PST)
2:35p 4:14p Daily 35/874 1 Jet/Jet BOI
2:35p 5:55p Daily 35 3 Jet

SPOKANE, WASH. (PST)
2:35p 3:57p Daily 35 2 Jet

UNIVERSITY-OXFORD, MISS. (CST)

Reservations 800-241-9385
Air Freight 234-2211
Today's Arrivals-Departures Information 234-2211

To
ATLANTA, GA. (EST)
11:43a 4:15p Ex Su 766/144 2 Pjet/Jet MEM
Above Flight Effective December 15

BIRMINGHAM, ALA. (CST)
9:03a 11:37a Ex Su 782/400 1 Pjet/Jet MEM
Above Flight Discontinued after December 14

CHATTANOOGA, TENN. (EST)
9:03a 1:38p Ex Sa Su 782/345 1 Pjet/Jet MEM
Above Flight Discontinued after December 14

CHICAGO, ILL. (CST)
L 9:03a 12:24p D Ex Su 782/475 1 Pjet/Jet MEM
Above Flight Discontinued after December 14
L 11:43a 2:45p D Ex Su 766/473 1 Pjet/Jet MEM
Above Flight Effective December 15

DETROIT, MICH. (EST)
S 3:14p 5:30p D Ex Sa 786/372 1 Pjet/Jet MEM

EGLIN A.F.B.-
FORT WALTON BEACH, FLA. (CST)
3:14p 6:49p Ex Sa 786/472 2 Pjet/Jet MEM

GREENWOOD, MISS. (CST)
7:30a 7:58a Ex Su 781 0 Pjet
Above Flight Discontinued after December 14

10:10a 10:38a Ex Su 763 0 Pjet
Above Flight Effective December 15
1:40p 2:08p Ex Sa 785 0 Pjet

REPUBLIC AIRLINES SYSTEM TIMETABLE

EFFECTIVE DECEMBER 1, 1980
ALL TIMES SHOWN ARE LOCAL

Leave	Arrive	Freq.	Flights	Stops	Equip.	Conn. City	Leave	Arrive	Freq.	Flights	Stops	Equip.	Conn. City	Leave	Arrive	Freq.	Flights	Stops	Equip.	Conn. City							
UNIVERSITY-OXFORD, MISS. (Cont'd)							TUSCALOOSA, ALA. (CST)							NEW ORLEANS, LA. (CST)							BRAINERD, MINN. (CST)						
11 43a 3 11p Ex Su 786/454 2 Pjet/Jet MEM Above Flight Effective December 15							11 43a 3 11p Ex Su 786/454 2 Pjet/Jet MEM Above Flight Effective December 15							\$ 7 00a 11 35a Ex Su 723/138 3 Pjet/Jet ATL 11 35a 2 58p Daily 761/159 2 Pjet/Jet ATL							L 12 25p N 2 43p Ex Sa 677/897 1 Jet/Pjet MSP Above Flight Discontinued after December 14 L 12 25p N 5 04p Ex Sa 677/897 1 Jet/Pjet MSP Above Flight Effective December 15						
GULFPORT-BILOXI, MISS. (CST)							VALDOSTA, GA. (EST)							NEW YORK, N. Y.-NEWARK, N. J. (EST)							COLUMBUS, MISS. (CST)						
9 03a 12 55p Ex Su 782/375 1 Pjet/Jet MEM Above Flight Discontinued after December 14							Reservations 242-8945 Air Freight 242-8947 Today's Arrivals-Departures Information 242-8947							B 7 00a 10 53a L Ex Su 723/633 1 Pjet/Jet ATL L 11 35a 2 45p L Ex Sa 761/637 1 Pjet/Jet ATL \$ 6 20p 10 39p L Ex Sa 765/639 1 Pjet/Jet ATL							B 8 05a D 10 29a Ex Su 132/143 2 Jet/Jet ATL S 3 35p D 6 23p Ex Sa 141/497 2 Jet/Jet ATL						
HUNTSVILLE-DECATUR, ALA. (CST)							ALBANY, GA. (EST)							PANAMA CITY, FLA. (CST)							DENVER, COLO. (MST)						
11 43a 2 14p Ex Su 786/144 1 Pjet/Jet MEM Above Flight Effective December 15							\$ 7 00a 10 55a Ex Su 723/250 1 Pjet/Jet ATL 11 35a 3 07p Daily 761/599 2 Pjet/Jet ATL 6 20p 9 12p Daily 765/337 1 Pjet/Jet ATL							\$ 7 00a 10 11a Ex Su 723/267 1 Pjet/Jet ATL 11 35a 1 27p Daily 761/264 1 Pjet/Jet ATL 6 20p 8 30p Daily 765/276 2 Pjet/Jet ATL							L 12 25p N 3 55p Daily 677/565 1 Jet/Jet MSP						
JACKSON-VICKSBURG, MISS. (CST)							ANNISTON, ALA. (CST)							TUPELO, MISS. (CST)							DETROIT, MICH. (EST)						
9 03a 10 49a Ex SaSu 782/764 1 Pjet/Pjet MEM Above Flight Discontinued after December 14							\$ 7 00a 10 24a Ex Su 723/734 2 Pjet/Pjet ATL 11 35a 1 30p Ex TuSa 761/737 1 Pjet/Pjet ATL 6 20p 8 15p Ex Sa 765/744 1 Pjet/Pjet ATL							11 35a 2 10p Daily 761/747 2 Pjet/Pjet ATL							B 7 50a B 9 05a Ex Su 321 0 Jet 10 20a B 11 35a Daily 323 0 Jet S 5 35p B 6 50p Daily 327 0 Jet						
JACKSON, TENN. (CST)							ATHENS, GA. (EST)							TUSCALOOSA, ALA. (CST)							DOTHAN, ALA. (CST)						
3 14p 5 55p Ex Sa 786/780 1 Pjet/Pjet MEM							11 35a 2 45p Daily 761/724 1 Pjet/Pjet ATL 6 20p 8 14p Ex Sa 765/728 1 Pjet/Pjet ATL							\$ 7 00a 9 54a Ex Su 723/143 1 Pjet/Jet ATL							B 8 05a D 9 55a Ex Su 132 1 Jet L 11 40a D 1 25p Ex Su 159/599 1 Jet/Jet ATL S 3 35p D 5 25p Ex Sa 141/534 1 Jet/Jet ATL						
KNOXVILLE-OAK RIDGE, TENN. (EST)							ATLANTA, GA. (EST)							WASHINGTON, D. C. (EST)							DULUTH, MINN.-SUPERIOR, WIS. (CST)						
9 03a 2 26p Ex SaSu 782/345 2 Pjet/Jet MEM Above Flight Discontinued after December 14							\$ 7 00a 7 58a Ex Su 723 0 Pjet 11 35a 12 30p Daily 761 0 Pjet 6 20p 7 18p Daily 765 0 Pjet							B 7 00a 10 25a D Ex Su 723/281 1 Pjet/Jet ATL L 11 35a 2 20p D Ex Sa 761/244 1 Pjet/Jet ATL S 6 20p 10 05p D Ex Sa 765/232 1 Pjet/Jet ATL							\$ 8 45p N 11 30p Ex Sa 679/507 1 Jet/Jet MSP						
LAUREL-HATTIESBURG, MISS. (CST)							CHICAGO, ILL. (CST)							WASHINGTON, D. C. (EST)							EAU CLAIRE, WIS. (CST)						
3 14p 6 15p Ex Sa 786/794 2 Pjet/Pjet MEM							B 7 00a 9 40a Ex Su 723/271 1 Pjet/Jet ATL L 11 35a 1 36p D Daily 761/275 1 Pjet/Jet ATL S 6 20p 9 43p D Ex Sa 765/277 1 Pjet/Jet ATL							Washington Reservations 347-0448 Washington (Natl) Air Freight 892-0722 Washington (Dulles) Air Freight 471-4341 Or 471-9465 Today's Arrivals-Departures Information (Natl) 892-0722 Baltimore Reservations 821-0994 Baltimore Air Freight 787-2737 Surrounding Areas 800-241-9385 (N-Washington National D-Washington Dulles B-Baltimore International) Today's Arrivals-Departures Information (Dulles) 471-4341							L 12 25p N 3 20p Daily 677/924 1 Jet/Pjet MSP						
MEMPHIS, TENN. (CST)							COLUMBUS, MISS. (CST)							WASHINGTON, D. C. (EST)							EGLIN A.F.B.-FORT WALTON BEACH, FLA. (CST)						
9 03a 9 28a Ex Su 782 0 Pjet Above Flight Discontinued after December 14							\$ 7 00a 10 29a Ex Su 723/143 2 Pjet/Jet ATL							Washington Reservations 347-0448 Washington (Natl) Air Freight 892-0722 Washington (Dulles) Air Freight 471-4341 Or 471-9465 Today's Arrivals-Departures Information (Natl) 892-0722 Baltimore Reservations 821-0994 Baltimore Air Freight 787-2737 Surrounding Areas 800-241-9385 (N-Washington National D-Washington Dulles B-Baltimore International) Today's Arrivals-Departures Information (Dulles) 471-4341							B 8 05a D 9 50a Ex Su 132/206 1 Jet/Jet ATL L 11 40a D 2 04p Ex Su 159/264 2 Jet/Jet ATL S 3 35p D 5 45p Ex Sa 141/394 1 Jet/Jet ATL						
JACKSON, TENN. (CST)							DETROIT, MICH. (EST)							WASHINGTON, D. C. (EST)							ESCANABA, MICH. (EST)						
3 14p 5 55p Ex Sa 786/780 1 Pjet/Pjet MEM							B 7 00a 10 35a Ex Su 723/371 1 Pjet/Jet ATL L 11 35a 2 36p Daily 761/373 1 Pjet/Jet ATL S 6 20p 10 36p Ex Sa 765/377 1 Pjet/Jet ATL							L 12 25p N 4 58p Ex Sa 677/968 2 Jet/Pjet MSP							B 7 50a B 11 46a Ex Su 321 3 Jet						
KNOXVILLE-OAK RIDGE, TENN. (EST)							GADSDEN, ALA. (CST)							WASHINGTON, D. C. (EST)							FAIRMONT, MINN. (CST)						
9 03a 2 26p Ex SaSu 782/345 2 Pjet/Jet MEM Above Flight Discontinued after December 14							\$ 7 00a 9 47a Ex Su 723/734 1 Pjet/Pjet ATL							Washington Reservations 347-0448 Washington (Natl) Air Freight 892-0722 Washington (Dulles) Air Freight 471-4341 Or 471-9465 Today's Arrivals-Departures Information (Natl) 892-0722 Baltimore Reservations 821-0994 Baltimore Air Freight 787-2737 Surrounding Areas 800-241-9385 (N-Washington National D-Washington Dulles B-Baltimore International) Today's Arrivals-Departures Information (Dulles) 471-4341							L 12 25p N 4 58p Ex Sa 677/968 2 Jet/Pjet MSP						
LAUREL-HATTIESBURG, MISS. (CST)							GREENVILLE-SPARTANBURG, S. C. (EST)							WASHINGTON, D. C. (EST)							FLINT, MICH. (EST)						
3 14p 6 15p Ex Sa 786/794 2 Pjet/Pjet MEM							\$ 7 00a 10 50a Ex Su 723/370 1 Pjet/Jet ATL 6 20p 9 40p Ex Sa 765/207 1 Pjet/Jet ATL							Washington Reservations 347-0448 Washington (Natl) Air Freight 892-0722 Washington (Dulles) Air Freight 471-4341 Or 471-9465 Today's Arrivals-Departures Information (Natl) 892-0722 Baltimore Reservations 821-0994 Baltimore Air Freight 787-2737 Surrounding Areas 800-241-9385 (N-Washington National D-Washington Dulles B-Baltimore International) Today's Arrivals-Departures Information (Dulles) 471-4341							10 20a B 2 03p Ex Sa 323/265 1 Jet/Jet DTW						
MEMPHIS, TENN. (CST)							HUNTSVILLE-DECATUR, ALA. (CST)							WASHINGTON, D. C. (EST)							GADSDEN, ALA. (CST)						
9 03a 9 28a Ex Su 782 0 Pjet Above Flight Discontinued after December 14							\$ 7 00a 9 40a Ex Su 723/405 1 Pjet/Jet ATL 11 35a 1 10p Daily 761/455 1 Pjet/Jet ATL 6 20p 7 40p Daily 765/209 1 Pjet/Jet ATL							L 12 25p N 3 17p Ex Sa 677/897 2 Jet/Pjet MSP Above Flight Discontinued after December 14 L 12 25p N 5 42p Ex Sa 677/897 2 Jet/Pjet MSP Above Flight Effective December 15							B 8 05a D 9 47a Ex Su 132/734 1 Jet/Pjet ATL						
JACKSON, TENN. (CST)							MEMPHIS, TENN. (CST)							WASHINGTON, D. C. (EST)							GRAND RAPIDS, MICH. (EST)						
3 14p 5 55p Ex Sa 786/780 1 Pjet/Pjet MEM							\$ 7 00a 10 36a Ex Su 723/405 2 Pjet/Jet ATL \$ 11 35a 12 57p Ex Su 761/224 1 Pjet/Jet ATL 11 35a 2 20p Daily 761/455 2 Pjet/Jet ATL							Washington Reservations 347-0448 Washington (Natl) Air Freight 892-0722 Washington (Dulles) Air Freight 471-4341 Or 471-9465 Today's Arrivals-Departures Information (Natl) 892-0722 Baltimore Reservations 821-0994 Baltimore Air Freight 787-2737 Surrounding Areas 800-241-9385 (N-Washington National D-Washington Dulles B-Baltimore International) Today's Arrivals-Departures Information (Dulles) 471-4341							B 7 50a B 10 08a Ex Su 321 1 Jet 10 20a B 1 28p Daily 323/543 1 Jet/Jet DTW S 5 35p B 7 58p Daily 327/238 1 Jet/Jet DTW						
KNOXVILLE-OAK RIDGE, TENN. (EST)							MERIDIAN, MISS. (CST)							WASHINGTON, D. C. (EST)							GREEN BAY-CLINTONVILLE, WIS. (CST)						
9 03a 2 26p Ex SaSu 782/345 2 Pjet/Jet MEM Above Flight Discontinued after December 14							11 35a 2 13p Daily 761/137 2 Pjet/Jet ATL 6 20p 7 59p Ex Sa 765/145 1 Pjet/Jet ATL							Washington Reservations 347-0448 Washington (Natl) Air Freight 892-0722 Washington (Dulles) Air Freight 471-4341 Or 471-9465 Today's Arrivals-Departures Information (Natl) 892-0722 Baltimore Reservations 821-0994 Baltimore Air Freight 787-2737 Surrounding Areas 800-241-9385 (N-Washington National D-Washington Dulles B-Baltimore International) Today's Arrivals-Departures Information (Dulles) 471-4341							B 7 50a B 9 57a Ex Su 321 2 Jet S 5 35p B 9 30p Daily 327/191 2 Jet/Jet DTW						
LAUREL-HATTIESBURG, MISS. (CST)							MILWAUKEE, WIS. (CST)							WASHINGTON, D. C. (EST)							GREENVILLE-SPARTANBURG, S. C. (EST)						
3 14p 6 15p Ex Sa 786/794 2 Pjet/Pjet MEM							\$ 7 00a 12 5p Ex Su 782/405 2 Pjet/Jet MEM Above Flight Discontinued after December 14 L 11 43a 4 05p Ex Su 766/473 2 Pjet/Jet MEM Above Flight Effective December 15 S 3 14p 8 15p Ex Sa 786/407 2 Pjet/Jet MEM							Washington Reservations 347-0448 Washington (Natl) Air Freight 892-0722 Washington (Dulles) Air Freight 471-4341 Or 471-9465 Today's Arrivals-Departures Information (Natl) 892-0722 Baltimore Reservations 821-0994 Baltimore Air Freight 787-2737 Surrounding Areas 800-241-9385 (N-Washington National D-Washington Dulles B-Baltimore International) Today's Arrivals-Departures Information (Dulles) 471-4341							B 8 05a D 10 50a Ex Su 132/370 1 Jet/Jet ATL						
MEMPHIS, TENN. (CST)							MOBILE, ALA.-PASCAGOULA, MISS. (CST)							WASHINGTON, D. C. (EST)							GULFPORT-BILOXI, MISS. (CST)						
9 03a 9 28a Ex Su 782 0 Pjet Above Flight Discontinued after December 14							\$ 7 00a 10 15a Ex Su 723/138 1 Pjet/Jet ATL 11 35a 1 50p Ex Sa 761/372 1 Pjet/Jet ATL 6 20p 7 59p Ex Sa 765/636 1 Pjet/Jet ATL							Washington Reservations 347-0448 Washington (Natl) Air Freight 892-0722 Washington (Dulles) Air Freight 471-4341 Or 471-9465 Today's Arrivals-Departures Information (Natl) 892-0722 Baltimore Reservations 821-0994 Baltimore Air Freight 787-2737 Surrounding Areas 800-241-9385 (N-Washington National D-Washington Dulles B-Baltimore International) Today's Arrivals-Departures Information (Dulles) 471-4341							B 8 05a D 10 51a Ex Su 132/138 2 Jet/Jet ATL L 11 40a D 2 30p Ex SaSu 159/372 2 Jet/Jet ATL S 3 35p D 8 40p Ex Sa 141/636 2 Jet/Jet ATL						
JACKSON, TENN. (CST)							MERIDIAN, MISS. (CST)							WASHINGTON, D. C. (EST)							HANCOCK-HOUGHTON, MICH. (EST)						
3 14p 5 55p Ex Sa 786/780 1 Pjet/Pjet MEM							11 35a 2 13p Daily 761/137 2 Pjet/Jet ATL 6 20p 7 59p Ex Sa 765/145 1 Pjet/Jet ATL							Washington Reservations 347-0448 Washington (Natl) Air Freight 892-0722 Washington (Dulles) Air Freight 471-4341 Or 471-9465 Today's Arrivals-Departures Information (Natl) 892-0722 Baltimore Reservations 821-0994 Baltimore Air Freight 787-2737 Surrounding Areas 800-241-9385 (N-Washington National D-Washington Dulles B-Baltimore International) Today's Arrivals-Departures Information (Dulles) 471-4341							S 5 35p B 12 10a Daily 327/191 4 Jet/Jet DTW						
KNOXVILLE-OAK RIDGE, TENN. (EST)							MILWAUKEE, WIS. (CST)							WASHINGTON, D. C. (EST)							HIBBING-CHISHOLM, MINN. (CST)						
9 03a 2 26p Ex SaSu 782/345 2 Pjet/Jet MEM Above Flight Discontinued after December 14							\$ 7 00a 12 5p Ex Su 782/405 4 Pjet/Jet ATL Above Flight Effective December 15							Washington Reservations 347-0448 Washington (Natl) Air Freight 892-0722 Washington (Dulles) Air Freight 471-4341 Or 471-9465 Today's Arrivals-Departures Information (Natl) 892-0722 Baltimore Reservations 821-0994 Baltimore Air Freight 787-2737 Surrounding Areas 800-241-9385 (N-Washington National D-Washington Dulles B-Baltimore International) Today's Arrivals-Departures Information (Dulles) 471-4341							S 5 35p B 9 26p Daily 327 2 Jet						
LAUREL-HATTIESBURG, MISS. (CST)							MINNEAPOLIS-ST. PAUL, MINN. (CST)							WASHINGTON, D. C. (EST)							HUNTSVILLE-DECATUR, ALA. (CST)						
3 14p 6 15p Ex Sa 786/794 2 Pjet/Pjet MEM							11 35a 4 30p Daily 761/455 3 Pjet/Jet ATL							Washington Reservations 347-0448 Washington (Natl) Air Freight 892-0722 Washington (Dulles) Air Freight 471-4341 Or 471-9465 Today's Arrivals-Departures Information (Natl) 892-0722 Baltimore Reservations 821-0994 Baltimore Air Freight 787-2737 Surrounding Areas 800-241-9385 (N-Washington National D-Washington Dulles B-Baltimore International) Today's Arrivals-Departures Information (Dulles) 471-4341							B 8 05a D 9 40a Ex Su 132/405 1 Jet/Jet ATL L 11 40a D 1 10p Ex Su 159/455 1 Jet/Jet ATL S 3 35p D 5 17p Ex Sa 141/285 1 Jet/Jet ATL						
MEMPHIS, TENN. (CST)							MOBILE, ALA.-PASCAGOULA, MISS. (CST)							WASHINGTON, D. C. (EST)							INTERNATIONAL FALLS, MINN. (CST)						
9 03a 9 28a Ex Su 782 0 Pjet Above Flight Discontinued after December 14							\$ 7 00a 10 15a Ex Su 723/138 1 Pjet/Jet ATL 11 35a 1 50p Ex Sa 761/372 1 Pjet/Jet ATL 6 20p 7 59p Ex Sa 765/636 1 Pjet/Jet ATL							Washington Reservations 347-0448 Washington (Natl) Air Freight 892-0722 Washington (Dulles) Air Freight 471-4341 Or 471-9465 Today's Arrivals-Departures Information (Natl) 892-0722 Baltimore Reservations 821-0994 Baltimore Air Freight 787-2737 Surrounding Areas 800-241-9385 (N-Washington National D-Washington Dulles B-Baltimore International) Today's Arrivals-Departures Information (Dulles) 471-4341							S 5 35p B 10 04p Daily 327/191 4 Jet/Jet DTW						
JACKSON, TENN. (CST)							MUSCLE SHOALS, ALA. (CST)							WASHINGTON, D. C. (EST)							IRON MOUNTAIN-KINGSFORD, MICH. (CST)						
3 14p 5 55p Ex Sa 786/780 1 Pjet/Pjet MEM							11 35a 1 28p Daily 761/747 1 Pjet/Pjet ATL 6 20p 8 15p Ex Sa 765/209 2 Pjet/Jet ATL							Washington Reservations 347-0448 Washington (Natl) Air Freight 892-0722 Washington (Dulles) Air Freight 471-4341 Or 471-9465 Today's Arrivals-Departures Information (Natl) 892-0722 Baltimore Reservations 821-0994 Baltimore Air Freight 787-2737 Surrounding Areas 800-241-9385 (N-Washington National D-Washington Dulles B-Baltimore International) Today's Arrivals-Departures Information (Dulles) 471-4341							S 5 35p B 10 30p Daily 327/191 3 Jet/Jet DTW						
KNOXVILLE-OAK RIDGE, TENN. (EST)							NASHVILLE, TENN. (CST)							WASHINGTON, D. C. (EST)							JACKSON, MICH. (EST)						
9 03a 2 26p Ex SaSu 782/345 2 Pjet/Jet MEM Above Flight Discontinued after December 14							6 20p 8 40p Ex Sa 765/495 1 Pjet/Jet ATL							Washington Reservations 347-0448 Washington (Natl) Air Freight 892-0722 Washington (Dulles) Air Freight 471-4341 Or 471-9465 Today's Arrivals-Departures Information (Natl) 892-0722 Baltimore Reservations 821-0994 Baltimore Air Freight 787-2737 Surrounding Areas 800-241-9385 (N-Washington National D-Washington Dulles B-Baltimore International) Today's Arrivals-Departures Information (Dulles) 471-4341							10 20a B 1 23p Daily 323/935 1 Jet/Pjet DTW						
LAUREL-HATTIESBURG, MISS. (CST)							NASHVILLE, TENN. (CST)							WASHINGTON, D. C. (EST)							JACKSON, MICH. (EST)						
3 14p 6 15p Ex Sa 786/794 2 Pjet/Pjet MEM							6 20p 8 40p Ex Sa 765/495 1 Pjet/Jet ATL							Washington Reservations 347-0448 Washington (Natl) Air Freight 892-0722 Washington (Dulles) Air Freight 471-4341 Or 471-9465 Today's Arrivals-Departures Information (Natl) 892-0722 Baltimore Reservations 821-0994 Baltimore Air Freight 787-2737 Surrounding Areas 800-241-9385 (N-Washington National D-Washington Dulles B-Baltimore International) Today's Arrivals-Departures Information (Dulles) 471-4341							10 20a B 1 23p Daily 323/935 1 Jet/Pjet DTW						

REPUBLIC AIRLINES SYSTEM TIMETABLE

EFFECTIVE DECEMBER 1, 1980
ALL TIMES SHOWN ARE LOCAL

Leave	Arrive	Freq.	Flights	Stops	Equip.	Conn. City	Leave	Arrive	Freq.	Flights	Stops	Equip.	Conn. City	Leave	Arrive	Freq.	Flights	Stops	Equip.	Conn. City	Leave	Arrive	Freq.	Flights	Stops	Equip.	Conn. City	
WASHINGTON, D. C. (Cont'd)							SIoux FALLS, S. D. (CST)							MIAMI, FLA. (EST)							CHICAGO, ILL. (CST)							
JACKSONVILLE, FLA. (EST)							SOUTH BEND, IND. (EST)							MILWAUKEE, WIS. (CST)							CINCINNATI, OHIO (EST)							
L 11 40a D 2 35p Ex Su 159/460 1 Jet/Jet ATL																												
S 3 35p D 6 45p Ex Sa 141/274 1 Jet/Jet ATL																												
KALAMAZOO-							TALLAHASSEE, FLA. (EST)							MINNEAPOLIS-ST. PAUL, MINN. (CST)							COLUMBUS, OHIO (EST)							
BATTLE CREEK, MICH. (EST)							TUPELO, MISS. (CST)							NORFOLK, NEBR. (CST)							DAYTON, OHIO (EST)							
B 7 50a B 11 43a Ex Su 321/541 2 Jet/Jet DTW																												
10 20a B 1 40p Daily 323/587 1 Jet/Jet DTW																												
S 5 35p B 8 35p Daily 327/238 2 Jet/Jet DTW																												
LANSING, MICH. (EST)							TUSCALOOSA, ALA. (CST)							OMAHA, NEBR. (CST)							DENVER, COLO. (MST)							
B 7 50a B 10 58a Ex Su 321/541 1 Jet/Jet DTW																												
S 5 35p B 9 30p Daily 327/191 1 Jet/Jet DTW																												
LAUREL-HATTIESBURG, MISS. (CST)							VALDOSTA, GA. (EST)							ORLANDO, FLA. (EST)							DETROIT, MICH. (EST)							
L 11 40a D 1 30p Ex Su 159/137 1 Jet/Jet ATL																												
S 3 35p D 8 37p Ex Sa 141/145 2 Jet/Jet ATL																												
MANKATO, MINN. (CST)							WATERTOWN, S. D. (CST)							PIERRE, S. D. (CST)							DULUTH, MINN.-SUPERIOR, WIS. (CST)							
L 12 25p N 4 34p Ex Sa 677/968 1 Jet/PJet MSP																												
MARQUETTE, MICH. (EST)							WORTHINGTON, MINN. (CST)							RAPID CITY, S. D. (MST)							EAU CLAIRE, WIS. (CST)							
B 7 50a B 12 17p Ex Su 321 4 Jet																												
MEMPHIS, TENN. (CST)							WATERTOWN, S. D. (CST)							ROCHESTER, MINN. (CST)							EGLIN A.F.B.- FORT WALTON BEACH, FLA. (CST)							
B 8 05a D 10 38a Ex Su 132/405 2 Jet/Jet ATL																												
L 11 40a D 2 20p Ex Su 159/455 2 Jet/Jet ATL																												
S 3 35p D 7 15p Ex Sa 141/497 3 Jet/Jet ATL																												
MERIDIAN, MISS. (CST)							ATLANTA, GA. (EST)							SARASOTA-BRADENTON, FLA. (EST)							GRAND RAPIDS, MICH. (EST)							
L 11 40a D 2 13p Ex Su 159/137 2 Jet/Jet ATL																												
S 3 35p D 7 59p Ex Sa 141/145 1 Jet/Jet ATL																												
MIAMI, FLA. (EST)							BALTIMORE, MD. (EST)							SIoux FALLS, S. D. (CST)							GREEN BAY-CLINTONVILLE, WIS. (CST)							
B 8 05a D 2 10p Ex Su 132/267 4 Jet/Jet ATL																												
MILWAUKEE, WIS. (CST)							BIRMINGHAM, ALA. (CST)							TAMPA-ST. PETERSBURG, FLA. (EST)							GULFPORT-BILOXI, MISS. (CST)							
B 7 50a B 10 27a Ex Su 321/585 1 Jet/Jet DTW																												
S 10 20a B 12 50p Daily 323/565 1 Jet/Jet DTW																												
S 5 35p B 6 57p Daily 327/569 1 Jet/Jet DTW																												
MINNEAPOLIS-ST. PAUL, MINN. (CST)							BISMARCK-MANDAN, N. D. (CST)							WASHINGTON, D. C. (EST)							HOUSTON, TEX. (CST)							
B 7 50a B 11 05a Ex Su 321/85 1 Jet/JET DTW																												
S 10 20a B 2 15p Daily 323/565 2 Jet/Jet DTW																												
L 12 25p N 1 52p Daily 677 0 Jet																												
S 5 35p B 7 50p Daily 327 1 Jet																												
S 8 45p N 10 15p Ex Sa 679 0 Jet																												
MOBILE, ALA.- PASCAGOULA, MISS. (CST)							BROOKINGS, S. D. (CST)							YANKTON, S. D. (CST)							INTERNATIONAL FALLS, MINN. (CST)							
B 8 05a D 10 15a Ex Su 132/138 1 Jet/Jet ATL																												
L 11 40a D 1 50p Ex Sa 159/372 1 Jet/Jet ATL																												
S 3 35p D 5 39p Ex Sa 141 1 Jet																												
MOULTRIE-THOMASVILLE, GA. (EST)							CHICAGO, ILL. (CST)							WAUSAU, WIS. (CST)							IRONWOOD, MICH.-ASHLAND, WIS. (CST)							
B 8 05a D 10 46a Ex Su 132/761 1 Jet/PJet ATL																												
MUSCLE SHOALS, ALA. (CST)							DENVER, COLO. (MST)							Today's Arrivals-Departures Information 693-2522							JACKSONVILLE, FLA. (EST)							
L 11 40a D 1 28p Ex Su 159/747 1 Jet/PJet ATL																												
S 3 35p D 5 58p Ex Sa 141/755 1 Jet/PJet ATL																												
NEW ORLEANS, LA. (CST)							DULUTH, MINN.-SUPERIOR, WIS. (CST)							Wausau Reservations 842-4661							KALAMAZOO-							
B 8 05a D 11 35a Ex Su 132/138 3 Jet/Jet ATL																												
L 11 40a D 2 58p Ex Su 159 2 Jet																												
OMAHA, NEBR. (CST)							FARGO, N. D.-MOORHEAD, MINN. (CST)							Wausau Air Freight 693-3017							BATTLE CREEK, MICH. (EST)							
L 12 25p N 3 20p Daily 677 1 Jet																												
ORLANDO, FLA. (EST)							HOUSTON, TEX. (CST)							Today's Arrivals-Departures Information 693-2522							LANSING, MICH. (EST)							
B 8 05a D 1 01p Ex Su 132/267 3 Jet/Jet ATL																												
S 3 35p D 8 40p Ex Sa 141/374 3 Jet/Jet ATL																												
PANAMA CITY, FLA. (CST)							KANSAS CITY, MO. (CST)							Marshfield Reservations 800-241-9385							LAS VEGAS, NEV. (PST)							
B 8 05a D 10 11a Ex Su 132/267 1 Jet/Jet ATL																												
L 11 40a D 1 27p Ex Su 159/264 1 Jet/Jet ATL																												
S 3 35p D 5 50p Ex Sa 141/374 1 Jet/Jet ATL																												
PIERRE, S. D. (CST)							MEMPHIS, TENN. (CST)							(Central Wisconsin Airport)							WATERTOWN, S. D. (CST)							
S 5 35p B 10 43p Daily 327/571 4 Jet/Jet MSP																												
SAGINAW-BAY CITY- MIDLAND, MICH. (EST)							Reservations And Air Freight 886-9300							To							ABERDEEN, S. D. (CST)							
B 7 50a B 11 47a Ex Su 321/371 1 Jet/Jet DTW																												

Airports: N—Washington National Airport
D—Washington Dulles Airport
B—Baltimore International Airport

L—New York LaGuardia Airport
O—Chicago O'Hare Airport

H—Houston Hobby
I—Houston Intercontinental

JET—(Boldface Type) — Boeing 727-200

REPUBLIC AIRLINES SYSTEM TIMETABLE

EFFECTIVE DECEMBER 1, 1980
ALL TIMES SHOWN ARE LOCAL

Leave	Arrive	Freq.	Flights	Stops	Equip.	Conn. City	Leave	Arrive	Freq.	Flights	Stops	Equip.	Conn. City	Leave	Arrive	Freq.	Flights	Stops	Equip.	Conn. City
WAUSAU, WIS. (Cont'd)																				
MEMPHIS, TENN. (CST)																				
B 6 10a	10 10a	Ex Su	390/400	3	Jet/Jet	MKE														
S 6 10a	11 22a	Daily	390/375	3	Jet/Jet	ORD														
7 53a	11 22a	Ex Su	154/375	2	Jet/Jet	ORD														
S 1 14p	4 39p	Daily	242/472	2	Jet/Jet	ORD														
S 2 22p	7 27p	Ex Sa	418/406	2	Jet/Jet	MKE														
D 3 54p	7 30p	Daily	577/456	2	Jet/Jet	MSP														
MIAMI, FLA. (EST)																				
B 6 10a	12 35p	Daily	390/440	3	Jet/Jet	MKE														
MILWAUKEE, WIS. (CST)																				
B 6 10a	7 14a	Daily	390	1	Jet															
1 14p	5 25p	Daily	242/924	2	Jet/PJet	GRB														
2 22p	2 55p	Ex Sa	418	0	Jet															
MINNEAPOLIS-ST. PAUL, MINN. (CST)																				
S 7 20a	8 20a	Ex Su	991	1	PJet															
10 48a	11 26a	Daily	161	0	Jet															
3 54p	5 10p	Daily	577	1	Jet															
MOBILE, ALA.-PASCAGOULA, MISS. (CST)																				
7 53a	1 36p	Ex Su	154/375	4	Jet/Jet	ORD														
S 1 14p	6 04p	Daily	242/472	3	Jet/Jet	ORD														
NASHVILLE, TENN. (CST)																				
B 6 10a	10 01a	Daily	390	3	Jet															
NEW YORK, N. Y.-NEWARK, N. J. (EST)																				
B 6 10a	10 58a	Ex Su	390/350	2	Jet/Jet	MKE														
OMAHA, NEBR. (CST)																				
S 7 20a	10 20a	Ex Su	991/423	2	PJet/Jet	MSP														
3 54p	9 00p	Ex Sa	577/531	2	Jet/Jet	MSP														
ORLANDO, FLA. (EST)																				
B 6 10a	11 15a	Sa Su	390/30	2	Jet/Jet	MKE	Above Flight Effective December 20													
OSHKOSH, WIS. (CST)																				
S 6 10a	6 34a	Daily	390	0	Jet															
PHILADELPHIA, PA. (EST)																				
B 6 10a	11 55a	Daily	390/422	3	Jet/Jet	MKE														
PHOENIX, AZ. (MST)																				
L 6 10a	12 25p	Daily	390/47	3	Jet/Jet	MKE														
RHINELANDER-LAND O'LAKES, WIS. (CST)																				
9 38a	9 58a	Daily	981	0	PJet															
ROCHESTER, MINN. (CST)																				
10 48a	1 07p	Daily	161/530	1	Jet/Jet	MSP														
3 54p	5 57p	Daily	577/476	2	Jet/Jet	MSP														
SAGINAW-BAY CITY-MIDLAND, MICH. (EST)																				
7 53a	2 45p	Ex Su	154/586	3	Jet/Jet	ORD														
7 15p	10 47p	Ex Sa	362/179	1	Jet/Jet	ORD														
ST. LOUIS, MO. (CST)																				
B 6 10a	8 49a	Ex Su	390/400	2	Jet/Jet	MKE														
S 2 22p	6 05p	Ex Sa	418/406	1	Jet/Jet	MKE														
SAN DIEGO, CA. (PST)																				
B 7 20a	11 29a	Ex Su	991/81	3	PJet/JET	MSP														
L 10 48a	2 19p	Daily	161/85	2	Jet/Jet	MSP														
SARASOTA-BRADENTON, FLA. (EST)																				
B 6 10a	12 12p	Sa Su	390/30	3	Jet/Jet	MKE	Above Flight Effective December 20													
SIOUX FALLS, S. D. (CST)																				
10 48a	2 11p	Daily	161/964	4	Jet/PJet	MSP														
3 54p	7 35p	Ex Sa	577/437	2	Jet/Jet	MSP														
TALLAHASSEE, FLA. (EST)																				
L 6 10a	2 40p	Ex Sa	390/272	4	Jet/Jet	ORD														
L 7 53a	2 40p	Ex Sa Su	154/272	3	Jet/Jet	ORD														
D 1 14p	8 48p	Daily	242/276	3	Jet/Jet	ORD														
TAMPA-ST. PETERSBURG, FLA. (EST)																				
B 6 10a	11 24a	Daily	390/440	2	Jet/Jet	MKE														
TORONTO, ONT., CANADA (EST)																				
B 6 10a	10 34a	Ex Su	390/532	3	Jet/Jet	MKE														
S 6 10a	12 54p	Daily	390/536	3	Jet/Jet	MKE														
TUCSON, AZ. (MST)																				
L 10 48a	2 55p	Daily	161/563	2	Jet/Jet	MSP														
WEST PALM BEACH, FLA. (EST)																				
Reservations 684-2805																				
Air Freight 683-6503																				
Today's Arrivals-Departures Information 683-6502																				
To ALPENA, MICH. (EST)																				
S 12 15p	6 30p	Daily	443/957	2	Jet/PJet	DTW														
To DETROIT, MICH. (EST)																				
S 12 15p	3 50p	Daily	443	1	Jet															
D 6 35p	9 07p	Daily	433	0	Jet		Above Flight Effective December 15													
To FLINT, MICH. (EST)																				
S 12 15p	5 08p	Ex Sa	443/236	2	Jet/Jet	DTW														
To GRAND RAPIDS, MICH. (EST)																				
S 12 15p	6 58p	Daily	443/581	2	Jet/Jet	DTW														
To GREEN BAY-CLINTONVILLE, WIS. (CST)																				
S 12 15p	5 13p	Ex Sa Su	443/545	3	Jet/Jet	DTW														
To KALAMAZOO-BATTLE CREEK, MICH. (EST)																				
S 12 15p	7 25p	Daily	443/958	2	Jet/PJet	DTW														
To LANSING, MICH. (EST)																				
S 12 15p	5 43p	Ex Sa	443/236	3	Jet/Jet	DTW														
To MILWAUKEE, WIS. (CST)																				
S 12 15p	4 17p	Ex Sa Su	443/545	2	Jet/Jet	DTW														
To MINNEAPOLIS-ST. PAUL, MINN. (CST)																				
L 12 15p	3 12p	Daily	443/431	1	Jet/Jet	MCO														
To ORLANDO, FLA. (EST)																				
12 15p	12 53p	Daily	443	0	Jet															
To PELLSTON, MICH. (EST)																				
D 6 35p	12 21a	Ex Sa	433/177	2	Jet/Jet	DTW	Above Flight Effective December 15													
To SOUTH BEND, IND. (EST)																				
S 12 15p	5 15p	Daily	443/967	2	Jet/PJet	DTW														
To TORONTO, ONT., CANADA (EST)																				
S 12 15p	5 09p	Daily	443	2	Jet															
D 6 35p	10 24p	Daily	433	1	Jet		Above Flight Effective December 15													
To TRAVERSE CITY, MICH. (EST)																				
D 6 35p	11 44p	Ex Sa	433/177	1	Jet/Jet	DTW	Above Flight Effective December 15													
To WEST POINT, MISS. (CST)																				
See Columbus, Miss.																				
WICHITA, KAN. (CST)																				
Reservations 681-2871																				
Air Freight 945-8289																				
Today's Arrivals-Departures Information 945-7422																				
Surrounding Areas Reservations 800-241-9385																				
To ATLANTA, GA. (EST)																				
B 6 00a	9 30a	Ex Sa Su	267	1	Jet															
6 00a	11 30a	Sa	269/120	2	Jet/Jet	MEM														
1 45p	7 15p	Daily	262/708	3	Jet/PJet	MEM														
To BATON ROUGE, LA. (CST)																				
B 6 00a	10 50a	Ex Sa Su	267/470	3	Jet/Jet	MEM														
6 00a	10 50a	Sa	269/470	3	Jet/Jet	MEM														
To BIRMINGHAM, ALA. (CST)																				
1 45p	4 13p	Daily	262	1	Jet															
To BOISE, IDAHO (MST)																				
S 10 17a	3 25p	Daily	261/874	3	Jet/Jet	DEN														
To CHICAGO, ILL. (CST)																				
B 6 00a	10 35a	0 Ex Sa Su	267/471	1	Jet/Jet	MEM														
B 6 00a	10 35a	0 Sa	269/471	1	Jet/Jet	MEM														
S 1 45p	5 30p	0 Ex Sa	262/372	1	Jet/Jet	MEM														
To COLUMBUS, MISS. (CST)																				
B 6 00a	9 38a	Ex Sa Su	267/736	1	Jet/PJet	MEM														
6 00a	9 38a	Sa	269/736	1	Jet/PJet	MEM														
To DENVER, COLO. (MST)																				
10 17a	10 32a	Daily	261	0	Jet															
To DETROIT, MICH. (EST)																				
1 45p	10 25p	Ex Sa	262/177	4	Jet/Jet	BHM														
To EGLIN A.F.B.-FORT WALTON BEACH, FLA. (CST)																				
1 45p	6 49p	Daily	262/472	2	Jet/Jet	MEM														
To GREEN BAY-CLINTONVILLE, WIS. (CST)																				
S 1 45p	9 18p	Ex Sa	262/407	3	Jet/Jet	MEM														
To GREENVILLE, MISS. (CST)																				
B 6 00a	9 20a	Ex Sa Su	267/470	1	Jet/Jet	MEM														
6 00a	9 20a	Sa	269/470	1	Jet/Jet	MEM														
1 45p	4 10p	Ex Sa	262/790	1	Jet/PJet	MEM														
To GREENWOOD, MISS. (CST)																				
B 6 00a	10 38a	Ex Sa Su	267/763	2	Jet/PJet	MEM	Above Flight Effective December 15													
6 00a	10 38a	Sa	269/763	2	Jet/PJet	MEM	Above Flight Effective December 15													
To GULFPORT-BILOXI, MISS. (CST)																				
1 45p	5 50p	Daily	262	3	Jet															
To HUNTSVILLE-DECATUR, ALA. (CST)																				
B 6 00a	9 29a	Ex Sa Su	267/120	1	Jet/Jet	MEM														
6 00a	9 29a	Sa	269/120	1	Jet/Jet	MEM														
To IDAHO FALLS, IDAHO (MST)																				
S 10 17a	1 46p	Daily	261/874	1	Jet/Jet	DEN														
To JACKSON-VICKSBURG, MISS. (CST)																				
B 6 00a	10 49a	Ex Sa Su	267/764	1	Jet/PJet	MEM	Above Flight Discontinued after December 14													
To JACKSON, TENN. (CST)																				
B 6 00a	9 30a	Ex Sa Su	267/700	1	Jet/PJet	MEM														
6 00a	9 30a	Sa	269/700	1	Jet/PJet	MEM														
1 45p	5 55p	Ex Sa	262/780	1	Jet/PJet	MEM														
To LAUREL-HATTIESBURG, MISS. (CST)																				
B 6 00a	10 30a	Ex Sa Su	267/795	1	Jet/PJet	MEM														
6 00a	10 30a	Sa	269/795	1	Jet/PJet	MEM														
1 45p	6 15p	Daily	262/794	2	Jet/PJet	MEM														
To MEMPHIS, TENN. (CST)																				
B 6 00a	7 08a	Ex Sa Su	267	0	Jet															
6 00a	7 08a	Sa	269	0	Jet															
1 45p	2 56p	Daily	262	0	Jet															
MERIDIAN, MISS. (CST)																				
B 6 00a	11 13a	Ex Sa Su	267/795	2	Jet/PJet	MEM														
6 00a	11 13a	Sa	269/795	2	Jet/PJet	MEM														
1 45p	5 32p	Daily	262/794	1	Jet/PJet	MEM														
MIAMI, FLA. (EST)																				
B 6 00a	12 58p	Ex Sa Su	267/246	2	Jet/Jet	MEM														
S 6 00a	12 58p	Sa	269/246	2	Jet/Jet	MEM														
MILWAUKEE, WIS. (CST)																				
B 6 00a	11 10a	Ex Sa Su	267/401	2	Jet/Jet	MEM														
6 00a	11 10a	Sa	269/401	2	Jet/Jet	MEM														
S 1 45p	8 15p	Ex Sa	262/407	2	Jet/Jet	MEM														
MOBILE, ALA.-PASCAGOULA, MISS. (CST)																				
1 45p	5 15p	Daily	262	2	Jet															
MONROE, LA. (CST)																				
B 6 00a	10 00a	Ex Sa Su	267/470	2	Jet/Jet	MEM														
6 00a	10 00a	Sa	269/470	2	Jet/Jet	MEM														
MUSCLE SHOALS, ALA. (CST)																				
1 45p	5 04p	Daily	262/708	2	Jet/PJet	MEM														
NASHVILLE, TENN. (CST)																				
B 6 00a	10 23a	Ex																		

REPUBLIC AIRLINES SYSTEM TIMETABLE

EFFECTIVE DECEMBER 1, 1980
ALL TIMES SHOWN ARE LOCAL

Leave	Arrive	Freq.	Flights	Stops	Equip.	Conn. City	Leave	Arrive	Freq.	Flights	Stops	Equip.	Conn. City	Leave	Arrive	Freq.	Flights	Stops	Equip.	Conn. City	Leave	Arrive	Freq.	Flights	Stops	Equip.	Conn. City
WINNIPEG, MAN., CANADA (CST) Reservations 284-9584 Air Freight 775-7362 Today's Arrivals-Departures Information 775-7362							KANSAS CITY, MO. (CST) 152p 3:50p Daily 964 2 PJet 5:31p 7:38p Ex Sa 968 2 PJet							EUGENE, ORE. (PST) 7:40a 9:11a Daily 11 1 Jet							YANKTON, S. D. (CST) Reservations And Air Freight 665-7109						
TO BIRMINGHAM, ALA. (CST) D 2:55p 8:40p Daily 476/456 3 Jet/Jet MSP							LAS VEGAS, NEV. (PST) L 9:01a -12:50p Daily 963/85 3 PJet/JET MSP							EUREKA/ARCATA, CA. (PST) D 4:40p 8:30p Daily 727/2 2 Jet/Jet SFO													
CHICAGO, ILL. (CST) S 2:55p 7:12p Daily 476 3 Jet							MANKATO, MINN. (CST) 9:01a 9:47a Daily 963 1 PJet 12:42p 12:4p Daily 965 1 PJet							FRESNO, CA. (PST) B 6:40a 10:21a Daily 929/855 2 Jet/JET SEA							TO ABERDEEN, S. D. (CST) 7:48a 10:14a Daily 963/971 3 PJet/PJet FSD 9:24p 10:45p Ex Sa 977/973 1 PJet/PJet FSD						
DENVER, COLO. (MST) D 2:55p 6:20p Daily 476/567 2 Jet/JET MSP							MEMPHIS, TENN. (CST) L 9:01a 11:4p Daily 963/454 3 PJet/Jet MSP							IDAHO FALLS, IDAHO (MST) S 6:40a 1:00p Daily 929/871 3 Jet/Jet SEA							BISMARCK-MANDAN, N. D. (CST) 7:48a 11:09a Daily 963/971 4 PJet/PJet FSD 9:24p 11:33p Ex Sa 977/973 2 PJet/PJet FSD						
DETROIT, MICH. (EST) D 2:55p 7:44p Ex Sa 476/82 2 Jet/JET MSP S 2:55p 8:30p Daily 476/512 3 Jet/Jet MSP							MIAMI, FLA. (EST) S 12:42p 7:42p Daily 965/438 4 PJet/Jet MSP Above Flight Effective December 15							KLAMATH FALLS, ORE. (PST) 12:25p 4:20p Daily 912/939 3 Jet/Jet SEA							BROOKINGS, S. D. (CST) 9:24p 10:19p Ex Sa 977 1 PJet						
DULUTH, MINN.-SUPERIOR, WIS. (CST) 2:55p 3:51p Daily 476 0 Jet							MILWAUKEE, WIS. (CST) S 9:01a 1:09p Daily 963/560 3 PJet/Jet MSP							LAS VEGAS, NEV. (PST) B 6:40a 11:39a Daily 929/855 3 Jet/JET SEA							FAIRMONT, MINN. (CST) 7:48a 9:20a Daily 963 2 PJet						
MEMPHIS, TENN. (CST) D 2:55p 7:30p Daily 476/456 2 Jet/Jet MSP S 2:55p 9:17p Ex Sa 476 4 Jet							MINNEAPOLIS-ST. PAUL, MINN. (CST) 9:01a 10:22a Daily 963 2 PJet 12:42p 1:55p Daily 965 2 PJet							LOS ANGELES, CA. (PST) 7:40a 12:33p Daily 11 3 Jet D 4:40p 8:51p Daily 727 2 Jet							FARGO, N. D.-MOORHEAD, MINN. (CST) 9:24p 11:31p Ex Sa 477 3 PJet						
MILWAUKEE, WIS. (CST) S 2:55p 6:08p Daily 476/512 2 Jet/Jet MSP							OMAHA, NEBR. (CST) 1:52p 6:15p Daily 964/976 3 PJet/PJet FSD							OAKLAND, CA. (PST) B 6:40a 9:32a Daily 929/821 1 Jet/Jet SEA 1:35p 4:31p Daily 759/721 1 Jet/Jet SEA							GRAND FORKS, N. D. (CST) 9:24p 12:56a Ex Sa 977/973 4 PJet/PJet FSD						
MINNEAPOLIS-ST. PAUL, MINN. (CST) 2:55p 4:33p Daily 476 1 Jet							ORLANDO, FLA. (EST) S 12:42p 6:35p Daily 965/438 3 PJet/Jet MSP Above Flight Effective December 15							PASCO/RICHLAND/KENNEWICK, WASH. (PST) 7:40a 8:05a Daily 11 0 Jet 1:05p 1:30p Daily 760 0 Jet 4:40p 5:05p Daily 727 0 Jet 11:35p 11:59p Daily 919 0 Jet							KANSAS CITY, MO. (CST) 5:20p 7:20p Daily 976 2 PJet						
ROCHESTER, MINN. (CST) 2:55p 5:57p Daily 476 2 Jet							SAN DIEGO, CA. (PST) L 9:01a 2:19p Daily 963/85 4 PJet/JET MSP							PHOENIX, AZ. (MST) B 6:40a 12:04p Daily 929/14 2 Jet/JET SEA 7:40a 3:24p Daily 11/733 4 Jet/Jet SFO D 1:35p 7:36p Daily 759/721 2 Jet/Jet SEA							MANKATO, MINN. (CST) 7:48a 9:47a Daily 963 3 PJet						
SIoux FALLS, S. D. (CST) 2:55p 7:35p Ex Sa 476/437 2 Jet/Jet MSP							SARASOTA-BRADENTON, FLA. (EST) D 12:42p 8:33p Daily 965/436 4 PJet/Jet MSP							POCATELLO, IDAHO (MST) 6:40a 12:19p Daily 929/871 2 Jet/Jet SEA							MEMPHIS, TENN. (CST) 5:20p 9:05p Daily 976 3 PJet						
WASHINGTON, D. C. (EST) D 2:55p 8:11p N Ex Sa 476/676 2 Jet/Jet MSP							SIoux CITY, IOWA (CST) 1:52p 2:51p Daily 964 1 PJet 5:31p 6:36p Ex Sa 968 1 PJet							REDDING/RED BLUFF, CA. (PST) 12:25p 5:12p Daily 912/939 4 Jet/Jet SEA D 4:40p 8:27p Daily 727/848 2 Jet/Jet SFO							MINNEAPOLIS-ST. PAUL, MINN. (CST) 7:48a 10:22a Daily 963 4 PJet						
WORTHINGTON, MINN. (CST) Reservations And Air Freight 376-6222							SIoux FALLS, S. D. (CST) 1:52p 2:11p Daily 964 0 PJet 5:31p 5:50p Ex Sa 968 0 PJet							SACRAMENTO, CA. (PST) B 6:40a 9:17a Daily 929/855 1 Jet/JET SEA							NORFOLK, NEBR. (CST) 8:55a 9:15a Ex Su 972 0 PJet 5:20p 5:40p Daily 976 0 PJet						
TO ATLANTA, GA. (EST) D 12:42p 7:10p Ex Sa 965/464 3 PJet/Jet MSP							TAMPA-ST. PETERSBURG, FLA. (EST) D 12:42p 7:50p Daily 965/436 3 PJet/Jet MSP							SALT LAKE CITY, UTAH (MST) B 6:40a 10:09a Daily 929/14 1 Jet/JET SEA							OMAHA, NEBR. (CST) 8:55a 9:55a Ex Su 972 1 PJet 5:20p 6:15p Daily 976 1 PJet						
CHICAGO, ILL. (CST) S 9:01a 12:0p Daily 963/652 3 PJet/Jet MSP							TUCSON, AZ. (MST) L 9:01a 2:55p Daily 963/563 4 PJet/Jet MSP							SAN FRANCISCO, CA. (PST) 7:40a 10:48a Daily 11 2 Jet D 4:40p 7:08p Daily 727 1 Jet							ROCHESTER, MINN. (CST) S 7:48a 9:20a Ex Su 963/926 1 PJet/PJet FSD						
DENVER, COLO. (MST) L 9:01a 12:40p Daily 963/563 3 PJet/Jet MSP S 12:42p 3:55p Daily 965/565 3 PJet/Jet MSP							YAKIMA, WASH. (PST) Reservations 248-3100 Air Freight 248-6343							SAN JOSE, CA. (PST) B 6:40a 10:30a Daily 929/821 2 Jet/Jet SEA							SIoux FALLS, S. D. (CST) 7:48a 8:08a Daily 963 0 PJet 9:24p 9:43p Ex Sa 977 0 PJet						
DETROIT, MICH. (EST) L 9:01a 2:50p Daily 963/324 3 PJet/Jet MSP							TO BOISE, IDAHO (MST) 6:40a 11:08a Daily 929/871 1 Jet/Jet SEA 1:05p 3:38p Daily 760 1 Jet							SEATTLE/TACOMA, WASH. (PST) 6:40a 7:10a Daily 929 0 Jet 12:25p 12:57p Daily 912 0 Jet 1:35p 2:05p Daily 759 0 Jet 8:05p 8:35p Daily 740 0 Jet							WATERTOWN, S. D. (CST) 9:24p 10:45p Ex Sa 977 2 PJet						
FAIRMONT, MINN. (CST) 9:01a 9:20a Daily 963 0 PJet 12:42p 1:01p Daily 965 0 PJet							DENVER, COLO. (MST) S 6:40a 2:32p Daily 929/871 4 Jet/Jet SEA 1:05p 5:44p Daily 760 2 Jet							TUCSON, AZ. (MST) B 6:40a 1:14p Daily 929/14 3 Jet/JET SEA							WORTHINGTON, MINN. (CST) 7:48a 8:51a Daily 963 1 PJet						

PASSENGER INFORMATION

EQUIPMENT: JET—Boeing 727-200, JET—DC-9-50, DC-9-30, or DC-9-10, PROP-JET—Convair 580.
RESERVATIONS: Passengers are urged to make reservations and purchase tickets well in advance. Reservations should be made by telephone or at any airline ticket office or travel agency.
THE FOLLOWING WATS TELEPHONE NUMBERS ARE AVAILABLE:
State of Georgia 800-292-6565 State of Minnesota 800-552-7630 Multilingual Country-Wide 800-241-6106
State of Michigan 800-482-8001 All other states 800-241-9385
GRAND CAYMAN RECONFIRMATION: Passengers staying in Grand Cayman more than 72 hours must reconfirm their reservations at least 72 hours before scheduled departure of their flight. Failure to do so will result in the cancellation of all remaining reservations.
MEXICO RECONFIRMATION: Passengers traveling to Mexico are required to reconfirm return or continuing reservations at least 24 hours prior to scheduled flight departure.
RESPONSIBILITY FOR DEPARTURES - ARRIVALS - CONNECTIONS: Republic will not be responsible for damages resulting from the failure of flights to depart or arrive at times stated in this flight schedule, nor for failure to make connections with planes of other airlines or of this company. Schedules are subject to change without notice and are based on expected flying times. Because weather and other factors may affect operating conditions, departures and arrivals cannot be guaranteed.
CHECK-IN TIME: Passengers are requested to check-in at least 45 minutes before flight departure to allow ample time for checking in and security screening. Reservations of passengers presenting themselves at the departure gate less than 10 minutes prior to scheduled departure of domestic flights, or at the airport check-in counter 30 minutes prior to scheduled departure of international flights will be subject to cancellation and denied boarding compensation will not be applicable.
BAGGAGE: Within the United States, Canada and Mexico carrier will transport without charge, 1 piece of baggage with linear dimensions (length + height + width) not exceeding 62 inches, plus 1 piece of baggage with linear dimensions not exceeding 55 inches, plus one or more additional pieces which, if measured together, do not exceed 45 inches in overall total dimensions. (The latter may be carried on board if it remains in the passenger's custody and can be stowed under the passenger's seat.) Approximate maximum dimensions are 21" X 16" X 8" (total not to exceed 45"). The maximum weight of any one of three pieces shall not exceed 70 pounds. Articles exceeding the free allowance

will be assessed excess baggage charges.
Passenger's baggage must contain owner identification on the outside of the baggage and all baggage should be locked. Fragile and perishable articles, medicines, passports or valuable items should be carried in hand luggage.
CARRY-ON BAGGAGE REGULATIONS
SECURITY REGULATIONS: FAA regulations require that all carry-on baggage/articles must be inspected or processed through metal detecting devices. Firearms in checked baggage must be declared and unloaded.
Carry-on articles such as briefcases, hat boxes, musical instruments, etc. must be limited in size so they can be placed under the passenger's seat or approved compartment. Items not meeting this limitation must be checked as baggage.
RESTRICTED ARTICLES: Acids, matches, flammable liquids and other hazardous articles must not be packed in baggage, nor may "visible fluid" lighters be used on board aircraft in order to avoid disturbance of the aircraft's electronic navigational equipment. Portable electronic devices such as voice recorders, hearing aids, heart pacemakers and electric shavers will be permitted.
RENT-A-CAR SERVICE: For convenience of passengers, company will be glad to arrange rental car service if prior notice is given ticket agent.
SCHEDULES: Show the time at which planes may be expected to arrive or depart from stations, but the carrier will not be responsible for consequences arising from delays or cancellations or from errors in the printed schedule. Schedules shown are subject to change without notice and schedules will be adjusted during certain holiday periods. Please check with your nearest Reservations office for these changes. This timetable reflects the combined schedules of Republic Airlines, Inc. and Republic Airlines West, Inc. d/b/a Republic Airlines.
COCKTAIL SERVICE AVAILABLE ON ALL FLIGHTS. (Time permitting)
B—Breakfast S—Snack L—Lunch D—Dinner

Airports: N—Washington National Airport
D—Washington Dulles Airport
B—Baltimore International Airport

L—New York LaGuardia Airport
O—Chicago O'Hare Airport

H—Houston Hobby
I—Houston Intercontinental

JET—(Boldface Type) — Boeing 727-200



7500 AIRLINE DRIVE
MINNEAPOLIS, MINNESOTA 55450

PRINTED IN U.S.A.