

NORTHWEST AIRLINES



WORLD'S FASTEST TRANSPORTS

Only Direct Route

**CHICAGO
TWIN CITIES
WINNIPEG
BILLINGS
SPOKANE
SEATTLE**

New LOW FARES

Up to 25% Reductions from former Rates

APRIL

NOW

MAIL
les

OBSERVE
NATIONAL AIR MAIL WEEK
May 15 to 21

USE AIR EXPRESS
Carried on All Schedules

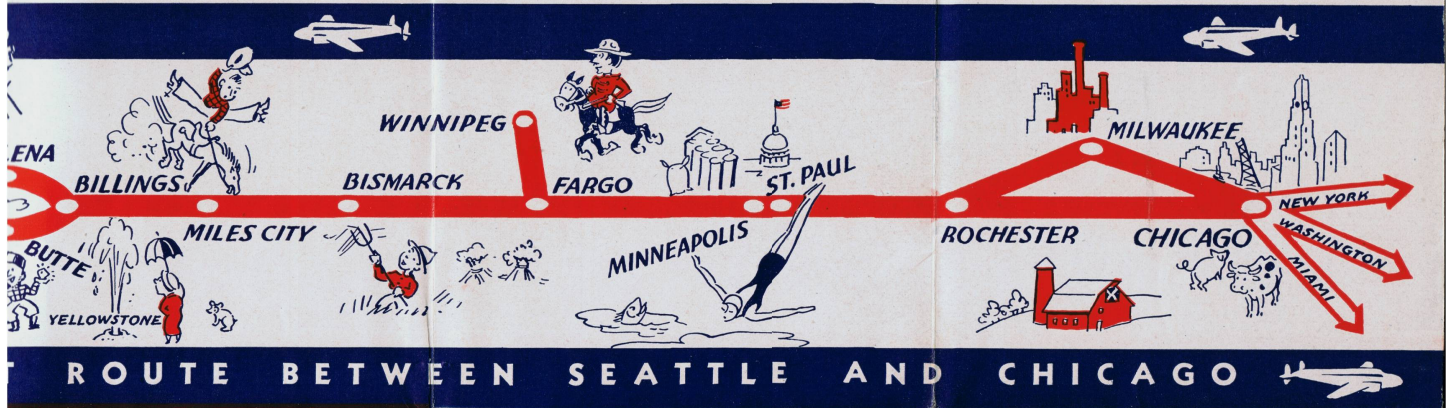

FASTEST, MOST DIRECT AIR ROUTE

CHICAGO - TWIN CITIES - SPOKANE - SEATTLE CHICAGO - SEATTLE

Effective Mar. 25, 1938	Trip 1 Daily	Trip 7 Daily	Trip 5 Daily	Trip 9 Daily	Trip 3 Daily	Trip 11 Daily
Lv CHICAGO... (CT)	AM 1 30	AM 6 50	AM 8 30	PM 5 30	PM 6 30	PM 9 20
Lv MILWAUKEE.....	Non-Stop	7 30	Non-Stop	6 10	Non-Stop	Non-Stop
Lv ROCHESTER.....	a	9 15	a	a	a	a
Ar ST. PAUL.....	a	a	a	a	a	a
Lv ST. PAUL.....	a	a	a	a	a	a
Ar MINNEAPOLIS.....	3 35	9 45	10 35	8 00	8 35	11 35
Lv MINNEAPOLIS.....	3 50	10 00	10 55		9 05	
Ar FARGO.....	5 10	11 30	12 15		10 25	
Lv FARGO.....	5 20		12 25		10 35	
Lv BISMARCK (CT).....			1 40		11 50	
Lv MILES CITY (MT).....			2 15			
Ar BILLINGS.....	7 35		3 00		1 05	
Lv BILLINGS.....	8 00		3 30		1 25	
Lv HELENA.....					2 55	
Lv BUTTE.....	9 30		5 00			
Lv MISSOULA (MT).....			5 50			
Ar SPOKANE... (PT)	10 20		6 00		3 40	
Lv SPOKANE.....	10 35		6 15		3 55	
Lv WENATCHEE.....						
Lv YAKIMA.....						
Ar SEATTLE... (PT)	12 15		7 55		5 35	

Ar PORTLAND.....	m1 36		m9 46		m9 23	
Ar VANCOUVER (PT)	u1 05		n8 00		dd11 55	

Effective Mar. 25, 1938	Trip 2 Daily	Trip 6 Daily	Trip 12 Daily	Trip 4 Daily	Trip 10 Daily	Trip 8 Daily
Lv VANCOUVER (PT)	AM n11 00	PM dd3 00	AM	PM u4 00	PM	PM
Lv PORTLAND.....	m6 30	m10 23		m8 47		

Lv SEATTLE... (PT)	9 30	4 00		9 20		
Lv YAKIMA.....		4 55				
Lv WENATCHEE.....		5 30				
Ar SPOKANE.....	11 00	6 25		10 50		
Lv SPOKANE... (PT)	11 15	6 45		11 05		
Lv MISSOULA (MT)		8 55				
Lv BUTTE.....	2 05	9 50				
Lv HELENA.....				1 55		
Ar BILLINGS.....	3 20	11 05		3 10		
Lv BILLINGS.....	3 40	11 30		3 30		
Lv MILES CITY (MT)		12 20				
Lv BISMARCK (CT)	6 35	2 40				
Ar FARGO.....	7 35	3 40		7 15		
Lv FARGO.....	7 45	3 50		7 25		
Ar MINNEAPOLIS.....	8 55	5 00		8 35		3 45
Lv MINNEAPOLIS.....	9 20	5 25	8 20	8 55	1 45	5 10
Ar ST. PAUL.....	a	a	a	a	a	5 35
Lv ST. PAUL.....	a	a	a	a	a	a
Lv ROCHESTER.....					2 20	
Lv MILWAUKEE.....	11 00	7 05				7 30
Lv CHICAGO.....	11 35	7 40	10 25	10 40	3 50	8 05

CHICAGO - MINNEAPOLIS - ST. PAUL CHICAGO - TWIN CITIES

Effective Mar. 25, 1938	Trip 1 Daily	Trip 7 Daily	Trip 5 Daily	Trip 9 Daily	Trip 3 Daily	Trip 11 Daily
Lv CHICAGO... (CT)	AM 1 30	AM 6 50	AM 8 30	PM 5 30	PM 6 30	PM 9 20
Lv MILWAUKEE.....	Non-Stop	7 30	Non-Stop	6 10	Non-Stop	Non-Stop
Lv ROCHESTER.....	a	9 15	a	a	a	a
Ar ST. PAUL.....	a3 35	a9 45	a10 35	a8 00	a8 35	a11 35
Ar MINNEAPOLIS... (CT)	3 35	9 45	10 35	8 00	8 35	11 35

Effective Mar. 25, 1938	Trip 6 Daily	Trip 12 Daily	Trip 4 Daily	Trip 10 Daily	Trip 8 Daily	Trip 2 Daily
Lv MINNEAPOLIS... (CT)	AM 5 25	AM 8 20	AM 8 55	PM 1 45	PM 5 35	PM 9 20
Lv ST. PAUL.....	a5 25	a8 20	a8 55	a1 45	a5 35	a9 20
Lv ROCHESTER.....				2 20		
Lv MILWAUKEE.....	7 05				7 30	11 00
Ar CHICAGO... (CT)	7 40	10 25	10 40	3 50	8 05	11 35

CHICAGO - TWIN CITIES - WINNIPEG CHICAGO - WINNIPEG

Effective Mar. 25, 1938	1-21 Daily	Trip 7 Daily
Lv CHICAGO... (CT)	AM 1 30	AM 6 50
Lv MILWAUKEE.....	Non-Stop	7 30
Lv ROCHESTER.....		9 15
Lv ST. PAUL.....	a3 50	a10 00
Lv MINNEAPOLIS.....	3 50	10 00
Lv FARGO.....	*6 20	11 40
Ar WINNIPEG... (CT)	*8 30	1 00

Effective Mar. 25, 1938	Trip 8 Daily	22-2 Daily
Lv WINNIPEG... (CT)	PM 2 15	PM *4 00
Lv FARGO.....	3 45	7 45
Lv MINNEAPOLIS.....	5 35	9 20
Lv ST. PAUL.....	a5 35	a9 20
Lv ROCHESTER.....		
Lv MILWAUKEE.....	7 30	11 00
Ar CHICAGO... (CT)	8 05	11 35

SEATTLE - VANCOUVER

North Bound—Read Down South Bound—Read Up

Electra Trip 1 Daily	Via Trans-Canada Air Lines	Electra Trip 4 Daily
PM 12 15	Lv SEATTLE... (PT) Ar	PM 4 50
1 05	Ar VANCOUVER... (PT) Lv	PM 4 00
PM		PM

SEATTLE - SPOKANE

West Bound—Read Down East Bound—Read Up

Trip 1 Daily	Trip 5 Daily	Trip 3 Daily	Effective Mar. 25, 1938	Trip 2 Daily	Trip 6 Daily	Trip 4 Daily
AM 10 35	PM 6 15	AM 3 55	Lv SPOKANE (PT) Ar	AM 11 00	PM 6 25	PM 10 50
			Lv WENATCHEE... Lv		5 30	
			Lv YAKIMA... Lv		4 55	
12 15	7 55	5 35	Ar SEATTLE... (PT) Lv	AM 9 30	PM 4 00	PM 9 20
PM	PM	AM		AM	PM	PM

- (a) St. Paul served from Minneapolis Municipal Airport—Limousine service to downtown St. Paul.
- (m) Via UAL Seattle-Portland.
- (n) Via Over-night Boat Seattle-Vancouver.
- (u) Via TCA Seattle-Vancouver. Will hold 20 minutes for previously booked passengers.
- (w) Via UAL Portland-Spokane.

TRIP INSURANCE. Airline Trip Policies for life insurance are available to passengers upon request at the following premium: 25c per each four hours or fraction thereof (scheduled flying time of trip). Policies may be purchased at any NWA office. 75c Chicago to Seattle.

- (dd) Via UAL Vancouver-Seattle.
- (ff) Via connecting lines east of Chicago.
- (gg) Daily except Saturday.
- (v) Daily except Sunday and Holidays.
- AM—LIGHT FACE TYPE
- PM—BOLD FACE TYPE
- *Only U. S. Mail and Express carried temporarily.

Route of the New Lockheed Sky Zephyrs . . . World's Fastest Transports

NEW YORK - SEATTLE

Effective - Mar. 25, 1938

Trip 1 Daily	Trip 5 Daily	Trip 3 Daily	Trip 2 Daily	Trip 6 Daily	Trip 4 Daily
PM 8 15 10 15 4 35	AM 12 45 2 45 10 55	PM 1 00 2 30 3 15 4 00 4 15	Lv NEW YORK (ff) Lv BUFFALO (ff) Lv WASHINGTON (ff) Lv PITTSBURGH (ff) Lv CLEVELAND (ff) Lv DETROIT (ff) Lv CHICAGO (C/T) Lv MILWAUKEE Lv ST. PAUL Lv INDIANAPOLIS Lv BISMARCK Lv MILLS CITY Lv BILLINGS Lv HELENA Lv BUTTE Lv MISSOULA Lv SPOKANE Lv WENATCHEE Lv YAKIMA Lv SEATTLE	PM 4 27 3 50 2 30 1 17 11 35 2 20 7 40 7 05 5 25 3 50 7 25 12 20 11 30 3 30 1 55 9 50 8 55 6 45 5 30 4 55 9 20	PM 4 27 3 50 2 30 1 17 11 35 2 20 7 40 7 05 5 25 3 50 7 25 12 20 11 30 3 30 1 55 9 50 8 55 6 45 5 30 4 55 9 20

ONE WAY—LIGHT FACE TYPE

FARE

	At-lanta	Balti-more	Bill-ings	Bis-marck	Bos-ton	Buf-alo	Butte (o)	Chey-enne	Chi-cago	Clev-land	Den-ver	De-troit	Fargo	Great Falls	Helena (o)	Jack-son-ville	Kan-sas City
Billings	93.90	93.35	20.50	109.20	81.00	9.50	a24.00	55.00	73.25	a29.58	68.25	30.00	a10.00	9.50	110.90	d44.50	
Bismarck	73.40	72.85	20.50	88.70	60.50	30.00	c44.50	34.50	52.75	c50.08	47.75	9.50	c30.50	30.00	90.40	a24.00	
Butte	103.40	102.85	9.50	30.00	118.70	90.50	c33.50	64.50	c39.08	77.75	39.50	a7.00	a4.00	7.20	211.60	d54.00	
Chicago	a38.90	a38.35	55.00	34.50	a54.20	a26.00	64.50	a51.47	a18.25	a53.20	a13.25	25.00	c65.00	64.50	a55.90	a21.50	
Fargo	63.90	63.35	30.00	9.50	79.20	51.00	39.50	c54.00	43.25	c59.58	38.25	c40.00	39.50	80.90	e46.50	
Helena	103.40	102.85	9.50	30.00	118.70	90.50	a4.00	c33.50	64.50	c39.08	77.75	39.50	a5.10	120.40	d54.00	
Miles City	86.90	86.35	7.00	13.50	102.20	74.00	16.50	c31.00	48.00	c36.58	61.25	23.00	c17.00	16.50	103.90	d37.50	
Milwaukee	43.90	43.35	52.50	32.00	59.20	31.00	62.00	e56.47	5.00	e58.20	e18.25	22.50	e62.50	62.00	60.90	e26.50	
Mpls.-St. Paul	53.90	53.35	40.00	19.50	69.20	41.00	49.50	c64.00	15.00	c69.58	28.25	10.00	e50.00	49.50	70.90	e36.50	
Missoula	108.40	107.85	14.50	35.00	123.70	95.50	5.00	c38.50	69.50	87.75	c44.08	82.75	44.50	b10.10	5.00	125.40	
Portland (h)	132.15	131.60	47.07	67.57	147.45	119.25	37.57	c71.07	93.25	111.50	76.65	106.50	77.07	b42.67	37.57	149.15	
Rochester	52.90	52.35	44.50	24.00	68.20	40.00	54.00	c68.50	14.00	c74.08	27.25	14.50	e54.50	54.00	69.90	e35.50	
Seattle	132.15	131.60	66.00	38.25	58.75	147.45	28.75	e62.25	93.25	111.50	c67.83	106.50	68.25	b33.85	28.75	149.15	
Spokane	118.40	117.85	24.50	45.00	133.70	105.50	15.00	e48.50	79.50	97.75	e54.08	92.75	54.50	b20.10	15.00	135.40	
Vancouver (h)	140.05	139.50	46.15	66.65	155.35	127.15	36.65	c70.15	101.15	119.40	c75.73	114.40	76.15	b41.75	36.65	157.05	
Wenatchee	127.15	126.60	33.25	53.75	142.45	114.25	23.75	e57.25	88.25	106.50	e62.83	101.50	63.25	b28.85	23.75	144.15	
Winnipeg	71.40	70.85	38.50	18.00	86.70	58.50	48.00	e62.50	32.50	50.75	e68.08	45.75	8.50	e48.50	48.00	88.40	
Yakima	128.40	127.85	34.50	55.00	143.70	115.50	25.00	e58.50	89.50	107.75	e64.08	102.75	64.50	b30.10	25.00	145.40	

- (a) Via connecting airlines.
- (b) Via Butte or Helena. (See note on inter-line passengers and reference (0).)
- (c) Via Billings.
- (d) Via Bismarck.
- (e) Via Chicago.
- (f) Via Seattle.
- (g) Round Trip fares permit return trip to originate at either Helena or Butte. Passenger assumes charges for transportation between Helena and Butte, except when traveling inter-line to stations beyond Helena or Butte.
- (h) Via Buffalo, N. Y., including First Class Rail Fare plus Chair Car.
- (i) Via rail Chicago-Toronto including First Class Rail Fare plus Lower Bert.
- (j) Via C & S, for fares via AMA consult ticket agents.
- (k) Via AMA & NWA only, for fares via other lines, consult ticket agents.

GENERAL INFORMATION

RESERVATIONS must be made in advance as all seats are reserved. Space for which tickets have not been purchased will not be guaranteed. Reservations may be made at any Northwest Airlines' ticket office, at transportation or porters' desks in leading hotels, authorized travel bureaus, Postal or Western Union Telegraph offices, or offices of connecting lines.

CANCELLATIONS will be accepted and full refund made on telegraphic, telephone, written or verbal notice if such notice is received by 9:00 p.m. the preceding day where planes depart earlier than 10:00 a.m. and two hours before scheduled departure where planes depart after 10:00 a.m. Space reserved but not paid for will be held until two hours before departure of plane and will be sold at that time if not called for.

BAGGAGE: Thirty-five pounds of baggage including brief cases and hand luggage will be carried free on any ticket. Baggage in excess of 35 pounds will be charged for at the rate of 1/2 of 1% of the published one-way fare per pound, with a minimum charge of 25 cents. Baggage in excess of 50 pounds per passenger will be carried only by special arrangement. Baggage dimension limits are 15"x20"x36". Animals, birds, and reptiles will not be carried.

ROUND TRIP FARES: A reduction of 10% or more is made on round trip tickets purchased before flight is begun. Return coupons are valid for

transportation only when reservations have been made and confirmed. Return portions of round trip tickets are good for sixty days from date of sale.

CHILDREN'S FARES: Children under two years of age will be carried free if held on lap of parents or guardian. Children occupying seats or children over two years of age will be required to pay full fare.

SCHEDULES show the time at which planes may be expected to arrive at, or depart from stations, and to connect with other planes or trains, but the company will not be responsible for consequences arising from delays or from errors in the printed schedule. The time shown is subject to change without notice.

STOP OVERTS are permitted at any regularly scheduled stop, but passenger assumes responsibility of making necessary subsequent reservations.

DINING SERVICE: You are the guest of Northwest Airlines at stations designated in the regular time table and also in flight during meal time.

LOST ARTICLES: Inquiries regarding lost articles left by passengers on planes should be referred to the Traffic Department, Holman Municipal Airport, St. Paul, Minnesota.

CAB SERVICE: For the convenience of its passengers, Northwest Airlines will be glad to arrange bus or taxi transportation if notice is given Pilot, Steward or Ticket Agent before departure of plane.

FARE TABLE EFFECTIVE APRIL 1, 1938

ROUND TRIP—DARK FACE TYPE

Line	Kansas City	Los Angeles	Miami	Miles City	Milwaukee	Mpls. St. Paul	Missoula	Montreal (m)	New Orleans	New York	Oma-ha	Philadel-phia	Pitts-burg	Port-land (h)	Reches-ter	St. Louis (i)	Salt Lake City	San Francisco	Seattle	Spokane	Toronto (j)	Toronto (k)	Vancouver	Washington, D. C.	Wenatchee	W. Yellowstone (n)	Winnipeg	Yakima
90	d44.50	b63.70	l31.15	7.00	52.50	40.00	14.50	110.00	99.60	99.95	d38.50	95.15	78.95	47.07	44.50	67.45	b28.95	b65.18	38.25	24.50	85.25	74.45	46.15	91.00	33.25	17.00	38.50	34.50
60	79.20	114.50	231.10	12.50	91.00	71.00	26.00	193.00	174.28	174.90	68.40	166.26	137.10	81.88	79.00	116.40	52.00	117.22	66.00	44.00	149.30	132.90	80.20	158.80	58.00	30.50	68.00	60.00
40	a24.00	b84.20	l10.65	13.50	32.00	19.50	35.00	89.50	79.10	79.45	a18.00	74.65	58.45	b67.57	24.00	e46.95	b49.45	b85.68	58.75	45.00	64.75	53.95	66.65	70.50	53.75	37.50	18.00	55.00
60	43.20	150.50	195.10	23.50	55.00	35.00	62.00	157.00	138.28	138.90	32.40	130.26	101.10	117.88	43.00	80.40	88.00	153.22	102.00	80.00	113.30	96.90	116.20	122.80	94.00	66.50	32.00	96.00
40	d54.00	a54.20	l40.65	16.50	62.00	49.50	5.00	119.50	109.10	109.45	d48.00	104.65	88.45	b37.57	54.00	e76.95	a19.45	a55.68	28.75	15.00	94.75	83.95	36.65	100.50	23.75	7.50	48.00	25.00
60	96.20	97.50	248.10	29.50	108.00	88.00	9.00	210.00	191.28	191.90	44.10	113.26	84.10	134.88	66.50	133.40	65.00	120.22	49.00	27.00	166.30	149.90	116.20	175.80	41.00	13.50	85.00	43.00
90	a21.50	b113.70	a76.15	48.00	5.00	15.00	69.50	a55.00	a44.60	a44.95	a24.50	a40.15	a23.95	b93.25	14.00	a12.45	b78.95	b115.18	93.25	79.50	a30.25	k19.45	101.15	a36.00	88.25	72.00	32.50	89.50
60	38.70	200.66	137.10	81.50	9.00	23.00	120.00	99.00	80.28	80.90	44.10	72.26	43.10	160.00	22.00	22.40	138.10	203.32	160.00	138.00	55.30	38.90	174.20	64.80	152.00	124.50	50.00	154.00
90	e46.50	b93.70	l01.15	23.00	22.50	10.00	44.50	80.00	69.60	69.95	t24.50	65.15	48.95	b77.07	14.50	e37.40	b58.95	b95.18	68.25	54.50	55.25	44.45	76.15	61.00	63.25	47.00	8.50	64.50
60	79.70	167.50	218.60	40.50	38.00	18.00	79.00	140.00	121.90	121.90	44.10	113.26	84.10	134.88	66.50	133.40	65.00	120.22	49.00	27.00	166.30	149.90	116.20	175.80	41.00	13.50	85.00	43.00
40	d54.00	a56.70	l40.65	16.50	62.00	49.50	5.00	119.50	109.10	109.45	d48.00	104.65	88.45	b37.57	54.00	e76.95	a21.95	a58.18	28.75	15.00	94.75	83.95	36.65	100.50	23.75	9.50	48.00	25.00
60	96.20	102.00	248.10	29.50	108.00	88.00	9.00	210.00	191.28	191.90	85.40	183.26	154.10	64.88	96.00	133.40	39.50	104.70	49.00	27.00	166.30	149.90	63.20	175.80	41.00	17.10	85.00	43.00
90	d37.50	b70.70	l24.15	45.50	33.00	21.50	103.00	92.60	92.95	d31.50	88.15	71.95	b54.07	37.50	e60.45	b35.95	b72.18	45.25	31.50	78.25	67.45	53.15	84.00	40.25	24.00	31.50	41.50
60	67.70	127.00	218.60	78.50	58.50	38.50	180.50	161.78	162.40	55.90	153.76	124.60	94.38	66.50	103.90	64.50	120.22	49.00	27.00	166.30	149.90	63.20	175.80	41.00	13.50	85.00	43.00
90	e26.50	b111.20	l81.15	45.50	12.50	67.00	60.00	49.60	49.95	t27.00	45.15	28.95	b93.25	10.00	e17.45	b76.45	b112.68	90.75	77.00	35.25	24.45	98.65	41.00	85.75	69.50	30.00	87.00
60	47.70	197.66	146.10	78.50	20.00	117.00	108.00	89.28	89.90	46.10	81.26	52.10	160.00	17.00	31.40	135.10	200.32	157.00	135.00	64.30	47.90	171.20	73.80	149.00	121.50	47.00	151.00
90	e36.50	b98.70	l91.15	33.00	12.50	54.50	70.00	59.60	59.95	a14.50	55.15	38.95	b87.07	4.50	e27.45	b63.95	b100.18	78.25	64.50	45.25	34.45	86.15	51.00	73.25	57.00	17.50	74.50
60	61.70	177.66	268.10	58.50	20.00	97.00	122.00	103.28	103.90	26.10	95.26	66.10	152.88	8.00	45.40	115.10	180.32	137.00	115.00	78.30	61.90	151.20	87.80	129.00	101.50	27.00	131.00
40	d59.00	b59.20	l45.65	21.50	67.00	54.50	124.50	114.10	114.45	d53.00	109.65	93.45	b32.57	59.00	e81.90	b24.45	b60.68	23.75	10.00	99.75	88.95	31.65	105.50	18.75	12.50	53.00	20.00
60	105.20	106.50	257.10	38.50	117.00	97.00	219.00	200.28	200.90	94.40	192.26	163.10	55.88	105.00	142.40	44.00	109.22	40.00	18.00	175.30	158.90	54.20	184.80	32.00	22.50	94.00	34.00
15	d91.57	a54.11	l69.40	54.07	93.25	87.07	32.57	148.25	137.85	138.20	d85.57	133.40	117.20	91.57	e105.70	b57.02	a35.16	a8.82	22.57	123.50	112.70	a16.72	129.25	16.57	45.07	85.57	16.57
60	161.08	127.46	311.30	94.38	160.00	152.88	55.88	259.00	240.28	240.90	134.40	232.26	203.10	160.00	182.40	99.88	63.28	15.88	37.88	215.30	198.90	30.08	224.80	28.38	78.38	149.88	28.38
90	e35.50	b103.20	l90.15	37.50	10.00	4.50	59.00	69.00	58.60	58.95	t15.00	54.15	37.95	b91.57	e26.45	b68.45	b104.68	82.75	69.00	44.25	33.45	90.65	50.00	77.75	61.50	22.00	79.00
60	60.70	185.66	159.10	66.50	17.00	8.00	105.00	121.00	102.28	102.90	34.10	94.26	65.10	160.00	44.40	123.10	188.32	145.00	123.00	77.30	60.90	159.20	86.80	137.00	109.50	35.00	139.00
15	d82.75	a62.93	l69.40	45.25	90.75	78.25	23.75	148.25	137.85	138.20	d76.75	133.40	117.20	82.75	e105.70	b48.20	a43.98	13.75	123.50	112.70	a7.90	129.25	7.75	36.25	76.75	7.75
60	145.20	112.26	297.10	78.50	157.00	137.00	40.00	259.00	240.28	240.90	134.40	232.26	203.10	145.00	182.40	84.00	79.16	22.00	215.30	198.90	14.20	224.80	12.50	65.20	134.00	12.50
40	d69.00	b69.20	l55.65	31.50	77.00	64.50	10.00	134.50	124.10	124.45	d63.00	119.65	103.45	b22.57	69.00	e91.95	b34.45	b57.73	13.75	109.75	98.95	21.65	115.50	8.75	22.50	63.00	10.00
60	123.20	124.50	275.10	56.50	135.00	115.00	18.00	237.00	218.28	218.90	112.40	210.26	181.10	37.88	123.00	160.40	62.00	101.16	22.00	193.30	176.90	36.20	202.80	14.00	40.50	112.00	16.00
05	d90.20	a70.83	l77.30	53.15	98.65	86.15	31.65	156.15	145.75	146.10	d84.65	141.30	125.10	a16.72	90.65	e113.60	b56.10	a51.88	a7.90	21.65	131.40	120.60	137.15	15.65	44.15	84.65	15.65
60	159.40	127.46	311.30	92.70	171.20	152.88	54.20	273.20	254.48	255.10	148.60	246.46	217.30	30.05	159.20	196.60	98.20	93.36	14.20	36.20	229.50	213.10	239.00	26.70	76.70	148.80	23.70
15	d77.75	b70.68	l64.40	40.25	85.75	73.25	18.75	143.25	132.85	133.20	d71.75	128.40	112.20	b16.57	77.75	e100.70	b43.20	b51.73	7.75	8.75	118.50	107.70	15.65	124.24	31.25	71.75	4.00
60	137.20	125.76	289.10	70.50	149.00	129.00	32.00	251.00	232.28	232.90	126.40	224.26	195.10	28.38	137.00	174.40	76.00	91.66	12.50	14.00	207.30	190.90	26.70	216.80	54.50	126.00	6.40
40	e54.00	b102.20	l08.65	31.50	30.00	17.50	53.00	87.50	77.10	77.45	t32.00	72.65	56.45	b85.57	22.00	e44.95	b67.45	b103.68	76.75	63.00	62.75	51.95	84.65	68.50	71.75	55.50	73.00
60	88.70	182.50	187.10	55.50	47.00	27.00	94.00	149.00	130.28	130.90	134.00	122.26	93.10	149.88	35.00	72.40	120.00	185.22	134.00	112.00	105.30	88.90	148.20	114.80	126.00	98.50	128.00
40	d79.00	b70.68	l65.65	41.50	87.00	74.50	20.00	144.50	134.10	134.45	d73.00	129.65	113.45	b16.57	79.00	e101.95	b44.45	b51.73	7.75	10.00	119.75	108.95	15.65	125.50	4.00	32.50	73.00
60	139.20	125.76	291.10	72.50	151.00	131.00	34.00	253.00	234.28	234.90	128.40	226.26	197.10	28.38	139.00	176.40	78.00	91.66	12.50	16.00	209.30	192.90	26.70	218.80	6.40	56.50	128.00

Helena or (n) During Yellowstone Park season only.
 Helena and (t) Via Minneapolis direct routing only.
 a or Butte. Subject to change without notice.
 Car.
 Berth.

Route of the *New* **SKY ZEPHYRS** - - - **World's F**

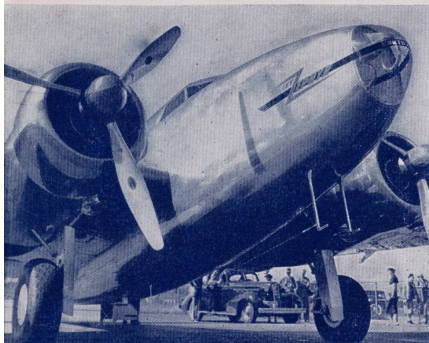

Top Speed, 260 Miles Per Hour . . . Cruising Range, 2,000 Miles . . . Multiple Radio . . . Make Sky Zephyrs Tops for Comfort and Reliability.



Breakfast in New York . . . Fly 2,000 Miles for Dinner at a Dude Ranch near Billings, Montana . . . that's Northwest Airlines' Vacation Service.

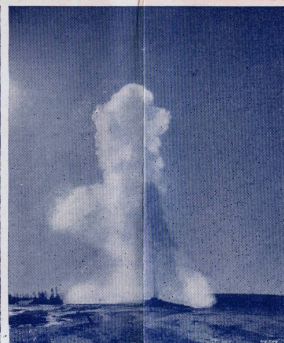

The Direct Way to Yellowstone Park. Add days to your vacation time by Flying to Billings, the Gateway.

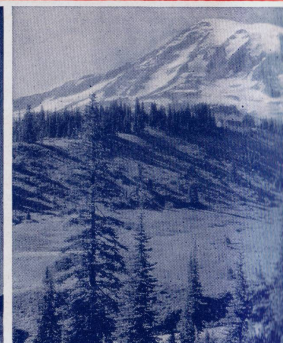

The Economical Way to Rainier America's Popular Year 'Round Few Hours from Seattle, via Nor

ZEPHYRS - - - World's Fastest Transports



Over 2,000 Miles for Billings, Montana Vacation Service.

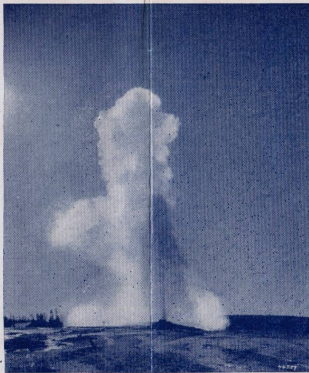

The Direct Way to Yellowstone Park. Add days to your vacation time by Flying to Billings, the Gateway.



The Economical Way to Rainier National Park—America's Popular Year 'Round Playland—but a Few Hours from Seattle, via Northwest Airlines.



Here's new Flying Comfort . . . Air Conditioned, Sound-Proof Cabins—Swivel Chairs—Individual Lights—Ample Room For Ten 6-Footers.

TICKET OFFICES

BILLINGS, MONT.—City Ticket Office, 19½ N. Broadway, phone 3207.
BILLINGS AIRPORT, phone 6336.

BISMARCK, N. D.—City Ticket Office, Grand Pacific Hotel, phone 30.
BRITTIN FIELD, phone 826.

BOSTON, MASS.—Ticket Office—American Airlines, 140 Federal Street.
Reservations—Phone American Airlines, East Boston 2000.

BUFFALO, N. Y.—Ticket Office—American Airlines, Statler Hotel.
Reservations—Phone American Airlines, Fillmore 4044.

BUTTE, MONT.—City Ticket Office, 107 E. Broadway, phone 3241.
MUNICIPAL AIRPORT, phone 6555.

CHICAGO, ILL.—City Ticket Office, 15 Palmer House Lobby,
phone Franklin 8220 (24 hour service).
MUNICIPAL AIRPORT, phone Grovehill 1400.

CINCINNATI, O.—Ticket Office—American Airlines, 419 Walnut Street.
Reservations—Phone American Airlines, East 4700.

CLEVELAND, O.—Ticket Office—American Airlines, Union Trust Bldg.
Reservations—Phone American Airlines, Clearwater 3300.

COLUMBUS, O.—Ticket Office—TWA, 22 South Third Street.
Phone Main 4421. Airport—Phone TWA, Fairfax 1181.

DETROIT, MICH.—City Ticket Office, 1265 Washington Blvd.,
phone Cadillac 5329.
CITY AIRPORT, phone Pingree 7000.

FARGO, N. D.—City Ticket Office, Chamber of Commerce, phone 4500.
HECTOR AIRPORT, phone 7165.

HELENA, MONT.—City Ticket Agent, Velma Pomeroy, Lobby Placer
Hotel, phone 1330.
MUNICIPAL AIRPORT, phone 688.

MANDAN, N. D.—Lewis & Clark Hotel, phone Mandan 408.
BRITTIN FIELD (Bismarck), phone Bismarck 826.

MILES CITY, MONT.—City Ticket Office, Milligan Hotel, phone 85.
MUNICIPAL AIRPORT, phone 808 R 1.

MILWAUKEE, WIS.—City Ticket Office, 211 E. Wisconsin,
phone Daly 0813.
MILWAUKEE COUNTY AIRPORT, phone Sheridan 8280.

MINNEAPOLIS, MINN.—City Ticket Office, 100 South 7th Street,
phone BRidgeport 3141. (After hours, BRidgeport 1366.)
WOLD-CHAMBERLAIN FIELD.

MISSOULA, MONT.—City Ticket Office, 311½ Higgins Ave., phone 2844.
MUNICIPAL AIRPORT, phone 2471.

MONTREAL, QUE.—Reservations—Phone Canadian Colonial Airways,
Mount Royal Hotel, Plateau 2501.

NEW YORK, N. Y.—City Ticket Office, Rockefeller Centre, 18 W. 49th
St., phone, Vanderbilt 3-2552.

PHILADELPHIA, PA.—Ticket Office—TWA, 1417 Chestnut Street.
Phone Rittenhouse 0525. Airport—Phone TWA, Camden 8775.

PITTSBURGH, PA.—Ticket Office—TWA, 504 Wm. Penn Way.
Phone Grand 2400. Night telephone—TWA, Homestead 4200.

PORTLAND, ORE.—City Ticket Office, Lidell Travel Service, 427 S. W.
Broadway, phone Broadway 0474.

ROCHESTER, MINN.—ROCHESTER AIRPORT, phone 2263.

ST. PAUL, MINN.—City Ticket Office, Lobby St. Paul Hotel,
phone GARfield 4881.
HOLMAN MUNICIPAL AIRPORT, phone RIVerview 4500.

SAN FRANCISCO, CALIF.—Ticket Office—TWA, St. Francis Hotel,
310 Geary Street, Exbrook 3701.

SEATTLE, WASH.—City Ticket Office, 406 Union Street,
phone Seneca 4040.
BOEING FIELD, phone Rainier 6300.

SPOKANE, WASH.—City Ticket Office, Lobby Davenport Hotel,
phone Riverside 7191.
FELTS FIELD, phone Lakeview 1262.

TACOMA, WASH.—City Ticket Office, 903 Pacific Avenue,
phone Main 5789.
TACOMA FIELD, phone Lakewood 2125.

VANCOUVER, B. C.—City Ticket Office, Hotel Georgia,
phone Trinity 4880 (nights Seymour 7131).

VICTORIA, B. C.—City Ticket Office, 606 Humboldt St.,
phone Garden 7822.

WASHINGTON, D. C.—City Ticket Office, 813 15th Street,
phone National 6294.

WENATCHEE, WASH.—City Ticket Office, Cascadian Hotel phone 1680.
FANCHER FIELD, phone 01292.

WINNIPEG, MAN.—City Ticket Office, 100 McIntyre Bldg.,
phone 92-271.
STEVENSON AIRPORT, phone 62-622.

YAKIMA, WASH.—City Ticket Office, Commercial Hotel, phone 3151.

**HOTELS, TRAVEL BUREAUS, POSTAL and WESTERN UNION
Telegraph Offices.**



Call Us for Information and Reservations