

NORTH CENTRAL AIRLINES



Advice to International Passengers on Limitation of Liability . . .

Passengers on a journey involving an ultimate destination other than the

For better service we make the following suggestions

Make your reservation as far in advance as possible.

Please check in at the ticket counter at least 20 minutes before flight time. Reservations are subject to cancellation unless you present yourself at the ticket lifting point at least 10 minutes prior to scheduled departure time.

Please re-confirm reservations at the city where you will board at least 6 hours prior to scheduled departure, after a stopover of twelve hours or more.

Give airline personnel at the station you expect to board a phone number where you can be reached.

Please cancel your reservation promptly if your plans change or it is evident you will be too late for the flight.

Reserve your Rental Car in advance.

Carry-on Baggage Regulations

Carry-on articles such as briefcases, hat boxes, musical instruments, etc., must be limited in size so they can be placed under the seat. Items not meeting this size limitation must be checked as baggage.

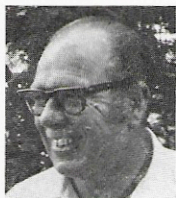

North Central Airlines and National Car Rental System, Inc., by special arrangement with artist Sherman Pehrson, are proud to offer this series of six outstanding wildlife portraits featured on the North Central Airlines ticket envelope covers. All are beautifully lithographed on a heavy matte finish paper stock ready for framing. Two sizes are available: 9"x12" with 1 1/2" white border, and 18"x24" with a 3" white border.

Prints available are: (1) sharp-tail grouse, (2) ruffed grouse, (3) pheasant, (4) bob-white quail, (5) Canadian geese, (6) mallards, painted to show some of the wildlife found in the North Central area.

To order your copies, use order form, mail with your check or money order directly to Mr. Pehrson. Please designate number, size, and quantity desired on order blank.

About the Artist: Avid hunter, wildlife observer/painter since boyhood, a graduate of The Minneapolis School of Art, Sherman Pehrson recently retired from a 30-year career in commercial art, including 15 years as art director of his own studio, to have more time to paint his best-loved hunting lands.

TICKET OFFICES

RESERVATIONS

City	Phone	City	Phone
Aberdeen, S. D.	(605)225-5463	Madison, Wis.	(608)257-9541
Alpena, Mich.	(517)354-3174	Mandan, N. D.	(701)223-5640
Appleton, Wis.	(414)739-5381	Manistee, Mich.	(616)723-2521
Ashland, Wis.	(715)682-6653	Manitowoc, Wis.	(414)682-6872
Battle Creek, Mich.	(616)962-9571	Mankato, Minn.	(507)387-4401
Bay City, Mich.	(517)695-5381	Marinette, Wis.	(715)863-6677
Beloit, Wis.	(608)365-2512	Marquette, Mich.	(906)475-4194
Bemidji, Minn.	(218)751-5012	Marshfield, Wis.	(715)387-1224
Benton Harbor, Mich.	(616)927-2456	Menasha, Wis.	(414)739-5381
Bismarck, N. D.	(701)223-5640	Menominee, Mich.	(906)863-6677
Brainerd, Minn.	(218)829-2818	Midland, Mich.	(517)695-5381
Brookings, S. D.	(605)692-2721	Milwaukee, Wis.	(414)273-8320
Cheboygan, Mich.	(616)627-4572	Minneapolis, Minn.	(612)726-7100
Chicago, Ill.	(312)346-9860	Minot, N. D.	(701)838-2118
Chisholm, Minn.	(218)262-3818	Mitchell, S. D.	(605)996-8283
Cincinnati, Ohio	(513)621-3264	Moorhead, Minn.	(218)232-3234
Cleveland, Ohio	(216)861-4815	Muskegon, Mich.	(616)722-1641
Clintonville, Wis. (414)	Enterprise 5847	Neenah, Wis.	(414)739-5381
Columbus, Ohio	(614)464-0170	New York, N. Y.	(212)581-8851
Dayton, Ohio	(513)224-4331	Norfolk, Nebr.	(402)371-5600
Denver, Colo.	(303)398-5566	Omaha, Nebr.	(402)341-9876
Detroit, Mich.	(313)964-6500	Oshkosh, Wis.	(414)233-1720
Devils Lake, N. D.	(701)662-2721	Pellston, Mich.	(616)539-8484
Duluth, Minn.	(218)727-8261	Petoskey, Mich.	(616)539-8484
Eau Claire, Wis.	(715)835-3132	Pierre, S. D.	(605)224-5846
Escanaba, Mich.	(906)786-1362	Rapid City, S. D.	(605)343-5544
Fairmont, Minn.	(507)235-6609	Rhineland, Wis.	(715)362-6316
Fargo, N. D.	(701)232-3234	Rochester, Minn.	(507)288-2045
Flint, Mich.	(313)232-8161	Saginaw, Mich.	(517)695-5381
Grand Forks, N. D.	(701)772-6627	St. Joseph, Mich.	(616)927-2456
Grand Rapids, Mich.	(616)459-1121	St. Paul, Minn.	(612)726-7100
Green Bay, Wis.	(414)432-6301	Sault Ste. Marie, Mich.	(906)632-9979
Hancock, Mich.	(906)482-4343	Sheboygan, Wis.	(414)458-8303
Harbor Springs, Mich.	(616)539-8484	Sioux City, Iowa	(712)277-4461
Hibbing, Minn.	(218)262-3818	Sioux Falls, S. D.	(605)336-3210
Houghton, Mich.	(906)482-4343	South Bend, Ind.	(219)289-7141
Huron, S. D.	(605)352-6441	Stevens Point, Wis.	(715)344-0666
Internat'l Falls, Minn.	(218)283-4414	Superior, Wis.	(715)727-8261
Iron Mountain, Mich.	(906)774-5050	Thief River Falls, Minn.	(218)681-1223
Ironwood, Mich.	(906)932-1920	Thunder Bay, Ont.	(807)577-1134
Jackson, Mich.	(517)789-6125	Toronto, Ont.	(416)362-5392
Janesville, Wis.	(608)754-2831	Traverse City, Mich.	(616)947-5955
Kalamazoo, Mich.	(616)381-8000	Watertown, S. D.	(605)886-9300
Kansas City, Mo.	(816)842-5522	Wausau, Wis.	(715)842-4661
Kingsford, Mich.	(906)774-5050	Wis. Rapids, Wis.	(715)424-2870
La Crosse, Wis.	(608)784-1020	Worthington, Minn.	(507)376-6222
Lansing, Mich.	(517)489-7531	Yankton, S. D.	(605)665-7109
Ludington, Mich. (616)	Enterprise 7388		

ORDER BLANK

PLEASE SEND ME THE FOLLOWING PRINT(S):

9 x 12" @ \$2.00 ea.: 1 2 3 4 5 6 Set of 6 @ \$7.00
 18 x 24" @ \$8.75 ea.: 1 2 3 4 5 6 Set of 6 @ \$36.60
 Above prices include postage and handling.

My check for \$_____ is enclosed.

PLEASE PRINT

Name _____

Street _____

City _____ State _____ Zip _____

Make check payable to Sherman Pehrson and mail to: Route 1, Box 615K, Excelsior, Minnesota 55331

NATIONAL CAR RENTAL



Get the
GM cars you love
and *SoN**
Green Stamps
she loves

Reserve ahead to be sure your GM
or other fine car is ready and
waiting. Call toll free...

800 / 328-4567



We feature Chevrolet,
Pontiac, Oldsmobile,
Buick, Cadillac.



*Except where prohibited by law.