

COMPLETE TIMETABLE

MARCH 1, 1953

Southwest Airways

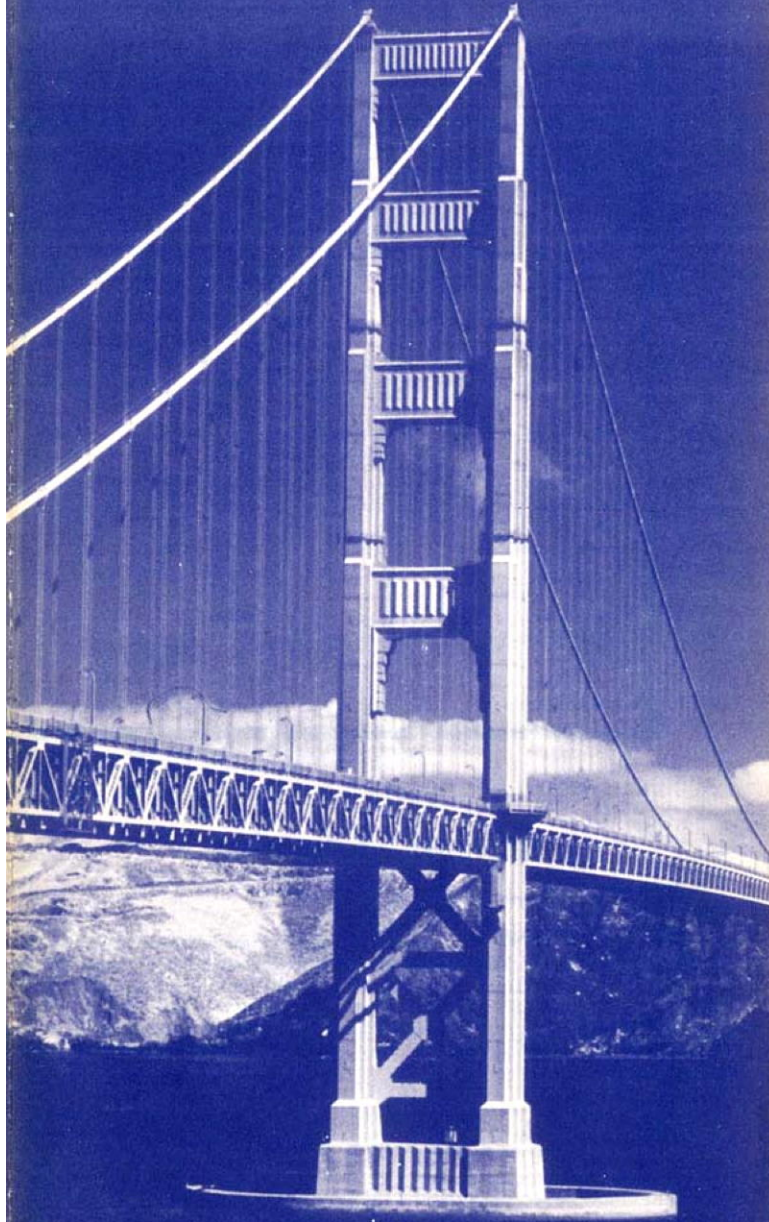

GOLDEN GATE BRIDGE

**The Airline Serving
California's Redwood Empire**



Southwest Airways

PACIFIC STANDARD TIME

Southwest Airways



Page 8

Table with columns for flight numbers (21, 31, 1, 11, 111, 331, 3, 33, 223, 23, 37, 227, 7, 9, 27, 35) and destination cities (Portland, Eugene, Medford, Yreka, Redding, Red Bluff, Chico, Oroville, Marysville-Yuba City, Sacramento, Crescent City, Eureka-Arcata, Ft. Bragg-Mendocino, Ukiah, Santa Rosa, Yajaja-Napa, Oakland, San Francisco, San Jose-Santa Clara, Watsonville-Santa Cruz, Monterey-Carmel (Fr.Ord), Paso Robles, San Luis Obispo, San Jose, Santa Barbara, Onond-Ventura, Los Angeles (MT)) with departure times.

LEGEND: * - Indicates Connecting Flight. F - Flying Stop. U - United Air Lines. W - West Coast Airlines. PST - Pacific Standard Time. a-m. p-m.

Table with columns for flight numbers (32, 20, 2, 12, 112, 30, 222, 22, 34, 4, 226, 26, 36, 10, 8) and destination cities (Los Angeles (MT), Onond-Ventura, Santa Barbara, San Luis Obispo, Paso Robles, Coalinga, Monterey-Carmel (Fr.Ord), San Jose-Santa Clara, San Francisco, Oakland, Vallejo-Napa, Santa Rosa, Ft. Bragg-Mendocino, Eureka-Arcata, Crescent City, Sacramento, Marysville-Yuba City, Oroville, Chico, Red Bluff, Yreka, Medford, North Bend-Cora Bay, Eugene, Portland) with departure times.

HOLIDAYS: New Year's, Washington's Birthday, Memorial Day, Independence Day, Labor Day, Thanksgiving Day and Christmas.

General Information

EQUIPMENT — Douglas DC-3's.

RESERVATIONS — Reservations must be made in advance and are tentative until tickets are purchased. Southwest reserves the right to cancel the reservation of any passenger who fails to present himself at the SOUTHWEST Airport ticket office at least 10 minutes before scheduled departure of flight on which his reservation was made (except Monterey, where passengers must check in 30 minutes before flight time).

SCHEDULES — Schedules show the times at which planes may be expected to arrive at or depart from stations, and to connect with other planes, but SOUTHWEST AIRWAYS will not be responsible for consequences arising from delays or from errors in the printed schedule. The times shown are subject to change without notice.

BAGGAGE — 40 pounds of personal baggage will be carried free on each ticket. Baggage in excess of 40 pounds may be carried at published excess baggage rates.

CHILDREN'S FARES — One child under two years of age, not occupying a seat, will be carried free with each accompanying passenger 12 years of age or over. Children two years of age and under 12 years of age will be charged one-half of applicable one-way adult fare, or \$2.50, whichever is greater.

ONE-WAY AND ROUND-TRIP FARES table. Columns include 'BETWEEN 21 AND 31 AND 1 AND 111 AND 33 AND 223 AND 23 AND 37 AND 227 AND 7 AND 9 AND 27 AND 35'. Rows list various cities like Chicago, Cleveland, Denver, Dallas-Fort Worth, Kansas City, Los Angeles, Memphis, Miami, Milwaukee, Minneapolis, New Orleans, Oakland, Omaha, Onond, Overland Park, Palm Springs, Phoenix, Reno-Tahoe, San Diego, San Francisco, Sacramento, Santa Barbara, San Jose, Santa Clara, Santa Cruz, San Jose-Santa Clara, Seattle-Tacoma, Spokane, Tucson, Van Nuys, Yreka.



Alone table shows typical fares for information purposes only. Complete fares and permissible routings are contained in our official tariffs available for inspection at all Southwest Airways ticket offices.

All In A Day!



RIGHT AFTER BREAKFAST

Catch the popular morning flight to a Southwest city. Businessmen say the service is timed just right! . . . not too early, yet thrifty with important morning hours.



THERE IN A JIFFY

Southwest's 3-mile a minute DC-3's get you there *fast* . . . for most of the business day. Best of all, you're fresh, relaxed . . . ready for a busy round of meetings or calls.

FLY and RENT-A-CAR

AT DESTINATION FROM HERTZ OR AVIS



HOME THAT EVENING

Yet you've spent 6 to 9 hours there — time for every detail! And what savings! . . . no hotel bill or extra meals — just the *fastest, easiest, most economical* trip ever!

FREE • FREE • FREE

Do you plan a trip to any of these cities? The first leg of your journey—from most Southwest cities to San Francisco or Los Angeles—is free. Arrangements with other airlines permit you to travel this additional mileage without additional cost. You pay only the established fare between California Gateways and Eastern Points. Reservations instantly confirmed through joint facilities. One ticket, one baggage check. No fuss or bother to make connections.

— Ask for Details —

RESERVATIONS - TICKET OFFICES - GROUND SERVICE

CITY	TICKET OFFICE	PHONE	LOCAL TRANSP. FARES		
			Car	Limousine	Bus
Arcata	Arcata Airport	Arcata 523	2.50		
Bate AFB	Yuba County Airport	3-5487	4.25		
Barkley	Oakland Municipal Airport	LOshaven 8-1262			.25
Balmain	San Francisco Airport	OXford 7-8411	8.00		
Beverly Hills	Los Angeles Int'l Airport	ORegon 8-1206			
Burbank	Los Angeles Int'l Airport	ORegon 8-1206			
Burlingame	San Francisco Airport	OXford 7-8411	2.50		.15
Camp Cooke	Santa Maria Public Airport	5-2541	8.00		1.33*
Camp Roberts	Paso Robles-S.L. Obispo Co. Air.	707	4.25	3.00	1.85*
Carrol	Monterey Penin. District Airport	2-4503	3.50	1.75	
Chico	Chico Municipal Airport	166	2.50	1.00	
Coalinga	Coalinga Municipal Airport	527			
Crescent City	McNamee Field	2771	1.00	.50	
Dunbar	Arcata Airport	Hillside 2-7959	8.00	1.50	
Fort Bragg	Mendocino County Airport	Mendocino 83	4.75	1.50	
Fort Ord	Monterey Penin. District Airport	2-4503	3.00		
Glendale	Los Angeles Int'l Airport	ORegon 8-1206	3.50	1.25	
Hollywood	Los Angeles Int'l Airport	ORegon 8-1206	3.50	1.25	.10
Inglewood	Los Angeles Int'l Airport	ORegon 8-1206			
Lompoc	Santa Maria Public Airport	5-2541		2.50	
Long Beach	Long Beach Municipal Airport	ORegon 8-1206	3.50	1.25	.10
Los Angeles	Los Angeles Int'l Airport	3-5487	1.25	.75	
Marysville	Yuba County Airport	2-4503	1.25	1.00	
Medford	Medford Municipal Airport	2-6851	1.00	.75	
Mendocino	Mendocino County Airport	Mendocino 83	.50	.50	
Monterey	Monterey Penin. District Airport	2-4503	1.25	1.00	
Mountain View	San Jose Municipal Airport	CYpress 5-5408			.15
Napa	Napa County Airport	Napa 4-6523	2.50		
No. Hollywood	Los Angeles Int'l Airport	ORegon 8-1206			.15
Oakland	Oakland Municipal Airport	LOshaven 8-1262	2.50	1.50	.75
Oroville	Oroville Municipal Airport	66-2263	.50		
Orland	Orland-Yreka Co. Airport	66-2263	.50		
Palo Alto	San Jose Municipal Airport	CYpress 5-5408			.30
Paso Robles	Paso Robles County Airport	707	1.25	1.25	
Red Bluff	Red Bluff Municipal Airport	110	1.00	.50	
Redding	Redding Municipal Airport	1882	4.25	1.44	
Redwood City	San Francisco Airport	OXford 7-8411	5.50		
Sacramento	Reservations Office	Gilbert 3-4467			
Sacramento	Sacramento Municipal Airport	Hillcrest 6-4406	2.00	1.15	
San Bruno	San Francisco Airport	Juno 8-4622	1.00	1.25	.35
San Francisco	San Francisco Airport	Juniata 5-5432	5.50		.07
San Jose	San Jose Municipal Airport	CYpress 5-5408	1.00	1.00	
San Luis Obispo	San Luis Obispo Co. Airport	2627	1.50	1.00	.15
San Mateo	San Francisco Airport	OXford 7-8411	3.00		.20
Santa Barbara	Santa Barbara Municipal Airport	8-5121	3.00	1.15	.20
Santa Clara	San Jose Municipal Airport	CYpress 5-5408	1.00		.07
Santa Cruz	Watsonville Municipal Airport	2-0124		2.50	
Santa Maria	Santa Maria Public Airport	5-2541	1.40	1.10	
Santa Monica	Los Angeles Int'l Airport	ORegon 8-1206		2.00	
Santa Rosa	Sonoma County Airport	Juno 8-4622	1.10		.15
So. San Francisco	San Francisco Airport	4200	2.00		
Sunnyvale	San Jose Municipal Airport	CYpress 5-5408			
Ukiah	Ukiah Municipal Airport	1184	.50	.50	.15
Valljo	Napa County Airport	Napa 4-6523	3.00		
Van Nuys	Los Angeles Int'l Airport	ORegon 8-1206			
Ventura	Orland-Ventura County Airport	66-2263	2.50		
Watsonville	Watsonville Municipal Airport	2-0124	1.00		
Yuba	Siskiyou County Airport	Montecito 2621	4.50	1.25	
Yuba City	Yuba County Airport	3-5487	1.25		

* Includes Limousine fare from airport to city served.



VIA
Southwest Airways

CERTIFICATED BY CIVIL AERONAUTICS BOARD

More Profits for Your Business — When You Fly!

Divided Travel Service
LOMBY SACRAMENTO HOTEL
SACRAMENTO, CALIF.
PHONE GILBERT 31789

GENERAL OFFICES
SOUTHWEST AIRWAYS COMPANY
San Francisco Airport
SOUTH SAN FRANCISCO, CALIF.

COMPLETE TIMETABLE MARCH 1, 1953

Southwest Airways

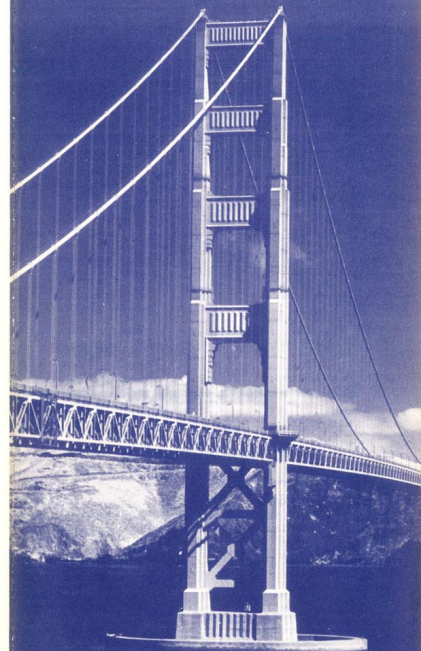

GOLDEN GATE BRIDGE

The Airline Serving California's Redwood Empire

SEC. 3148 P. L. AIR
POSTAGE PAID
South San Francisco
CALIF.

RETURN POSTAGE GUARANTEED