FAST, FREQUENT SERVICE

WEST COAST AIRLINES

PROP-JET SERVICE
AT NO EXTRA FARE!

WEST COAST AIRLINES

Now Serving 62 Cities in the Great Pacific West

EFFECTIVE FEB. 1, 1960

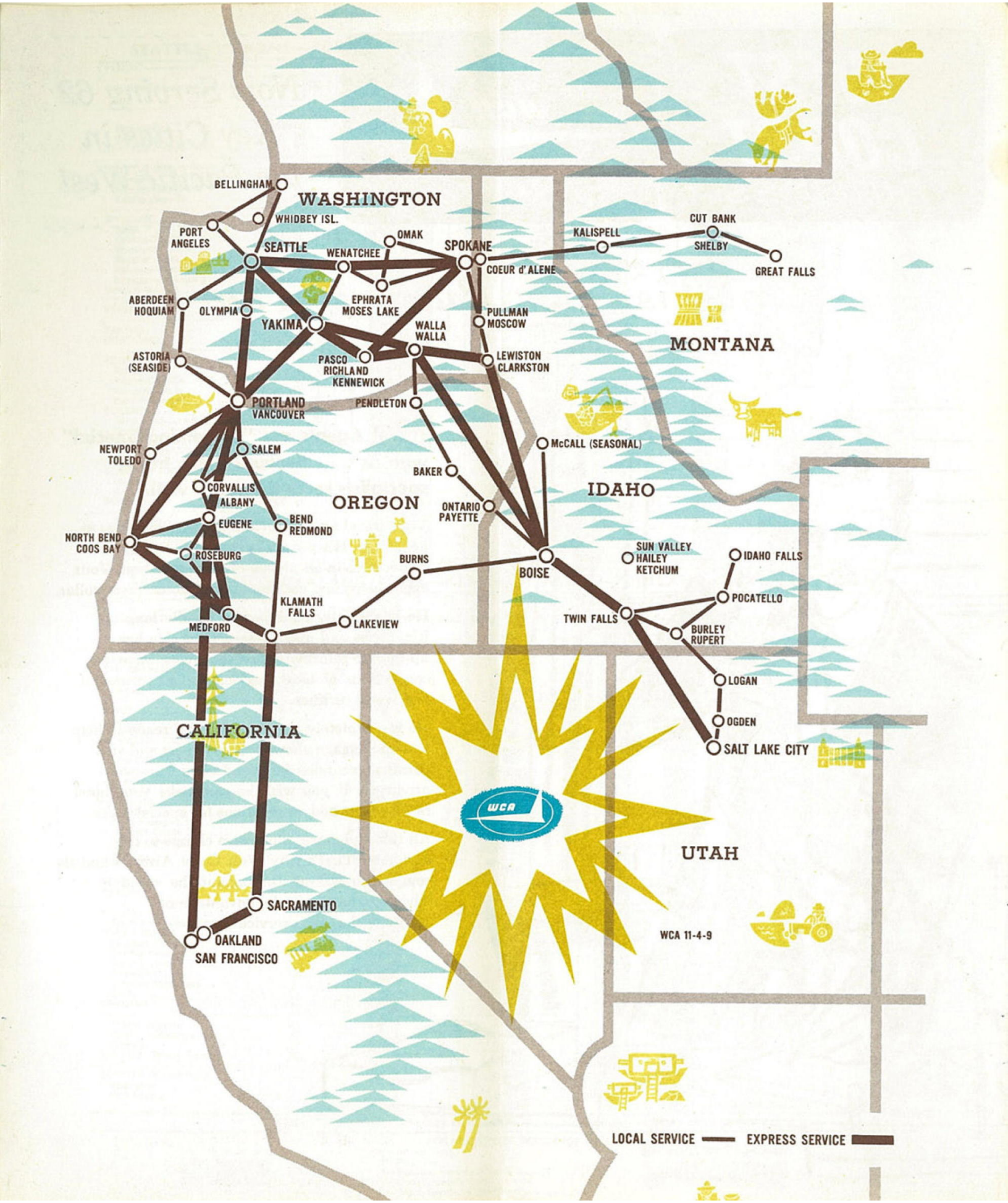
WASHINGTON
BELLINGHAM
WHIDBEY ISL.
PORT ANGELES
SEATTLE
WENATCHEE
OMAK
SPOKANE
COEUR d' ALENE
KALISPELL
CUT BANK
SHELBY
GREAT FALLS
ABERDEEN HOQUIAM
OLYMPIA
YAKIMA
EPHRATA MOSES LAKE
WALLA WALLA
PULLMAN MOSCOW
LEWISTON CLARKSTON
PASCO RICHLAND KENNEWICK
ASTORIA (SEASIDE)
PORTLAND VANCOUVER
PENDLETON
MONTANA
NEWPORT TOLEDO
SALEM
McCALL (SEASONAL)
BAKER
CORVALLIS ALBANY
OREGON
ONTARIO PAYETTE
IDAHO
EUGENE
BEND REDMOND
NORTH BEND COOS BAY
ROSEBURG
BURNS
BOISE
SUN VALLEY HAILEY KETCHUM
IDAHO FALLS
POCATELLO
KLAMATH FALLS
MEDFORD
LAKEVIEW
TWIN FALLS
BURLEY RUPERT
LOGAN
OGDEN
SALT LAKE CITY
CALIFORNIA
WCA
UTAH
SACRAMENTO
OAKLAND
SAN FRANCISCO
WCA 11-4-9
LOCAL SERVICE
EXPRESS SERVICE

WEST COAST AIRLINES

WCA

Now Serving 62 Key Cities in the Pacific West

Travel is Their Business, Too!

Travel Agents are "Something Special" with us . . . Because these travel specialists serve the public well.

Your travel agent provides his service to you at no charge. His years of experience make him a specialist in all phases of transportation. Your agent helps you get more out of your travel dollar.

He is specially equipped to handle long itineraries and make reservations. He has up-to-date information on schedules, fares, all connections of local, regional, transcontinental and world airlines.

He is completely familiar with and ready to help you on baggage allowances, passport and visa permits, excursion fares and extra stop-over privileges. If you wish he can make your hotel reservations and reservations for special tours.

All this and more at no extra charge to the customer. That's why West Coast Airlines and its companion airlines throughout the world advocate that you take advantage of your travel agent's services.

SEATTLE/SPOKANE—PORTLAND—KLAMATH FALLS—SAN FRANCISCO/OAKLAND/BOISE

FLIGHT	41	61	743	45	71	33	793	735	47	52	737	77	747	49	29	
EQUIPMENT	DC-3	DC-3	F-27	DC-3	DC-3	DC-3	F-27	F-27	DC-3	DC-3	F-27	DC-3	F-27	DC-3	DC-3	City Codes
	AM	AM	AM	AM	AM	AM	AM	AM	PM	PM	PM	PM	PM	PM	PM	
Port Angeles (PST) Lv				8 40											7 15	CLM
Bellingham Lv															7 55	BLI
SEATTLE (Boeing Field) Ar				9 15											8 40	BFI
SEATTLE (Boeing Field) Lv			7 20	9 30			PROP						5 20	5 15		BFI
Olympia Lv			7 48										5 48			OLM
Aberdeen-Hoquiam Lv				10 18							PROP			6 03		HQM
Astoria (Seaside) Lv				10 53										6 38		AST
SPOKANE Lv			PROP		7 50	8 00	JET	9 40		1 00	JET		PROP			GEG
Omak Lv					8-53											OMK
Ephrata-Moses Lake Lv					9 36											EPH
Wenatchee Lv					10 04											EAT
Coeur d' Alene Lv						8 26										COE
Pullman-Moscow Lv						9 05				1 35						PUW
Lewiston-Clarkston Lv						r 9 23	9 40			1 55						LWS
WALLA WALLA Lv							10 11			r 2 28	3 10					ALW
Pasco-Kennewick-Richland Lv								10 25			3 35					PSC
YAKIMA Ar					10 39		10 46	10 53			4 03					YKM
YAKIMA Lv					10 50			11 10				4 15				YKM
PORTLAND Ar			8 20	11 31	11 55			11 55				5 20	6 20	7 16		PDX
PORTLAND Lv	7 30	7 40	8 35					12 15	5 00				s6 35	7 30		PDX
Salem Lv		8 13												8 03		SLE
Albany-Corvallis Lv	8 13													8 25		CVO
Newport-Toledo Lv									5 50							ONP
Bend-Redmond Lv		9 15														RDM
EUGENE Lv	8 33							s1 08					Ⓢ7 28	8 45		EUG
North Bend-Coos Bay Lv			9 42						6 30					r 9 20		OTH
Roseburg Lv	9 10								7 03							RBG
Medford Lv	r 9 45		10 20						r 7 38				8 11			MFR
KLAMATH FALLS Ar		10 20	10 47										8 41			LMT
KLAMATH FALLS Lv		11 00	S11 05										8 55			LMT
Lakeview Lv		11 38														LKV
Burns (PST) Lv		12 35														BNO
BOISE (MST) Ar		2 30														BOI
Sacramento (PST) Lv			12 35										10 25			SAC
SAN FRANCISCO Ar			1 05										10 55			SFO
SAN FRANCISCO Lv													11 05			SFO
OAKLAND (PST) Ar													11 20			OAK
	AM	PM	PM	AM	AM	AM	AM	PM	PM	PM	PM	PM	PM	PM	PM	

GOLDEN GATE EXPRESS

SAN FRANCISCO/OAKLAND/BOISE—KLAMATH FALLS—PORTLAND—SEATTLE/SPOKANE

FLIGHT	22	44	740	72	60	46	730	55	42	738	74	792	38	746	48		
EQUIPMENT	DC-3	DC-3	F-27	DC-3	DC-3	DC-3	F-27	DC-3	DC-3	F-27	DC-3	F-27	DC-3	F-27	DC-3		City Codes
	AM	AM	AM	PM	AM	AM	PM	PM	PM	PM	PM	PM	PM	PM	PM		
OAKLAND (PST) Lv			7 00											4 45			OAK
SAN FRANCISCO Ar			7 15											5 00			SFO
SAN FRANCISCO Lv			7 30							2 15				5 15			SFO
Sacramento (PST) Lv			s 8 15											s 6 00			SAC
BOISE (MST) Lv					7 40												BOI
Burns (PST) Lv					7 43												BNO
Lakeview Lv					8 40												LKV
KLAMATH FALLS Ar			9 35		9 15									7 20			LMT
KLAMATH FALLS Lv			9 50		9 45									7 35			LMT
Medford Lv			10 22			10 30								8 10	8 15		MFR
Roseburg Lv						11 08									8 53		RBG
North Bend-Coos Bay Lv		7 30				11 41								8 58			OTH
Roseburg Lv		8 03															RBG
EUGENE Lv		8 40	11 05							4 45					9 30		EUG
Bend-Redmond Lv					10 53												RDM
Newport-Toledo Lv						12 21											ONP
Albany-Corvallis Lv		9 00													9 50		CVO
Salem Lv		9 22			11 55												SLE
PORTLAND Ar		9 50	11 43		12 23	1 05				5 23				9 50	10 28		PDX
PORTLAND Lv		10 00	12 00	12 20					4 00	6 00	5 35			10 05			PDX
YAKIMA Ar				1 25						6 45	6 40						YKM
YAKIMA Lv							1 55			7 00	7 05	7 15					YKM
Pasco-Kennewick-Richland Lv							2 28			7 33							PSC
WALLA WALLA Lv							r 2 48	3 15				r 7 50	8 40				ALW
Lewiston-Clarkston Lv								3 51					9 16				LWS
Pullman-Moscow Lv								4 12					9 37				PUW
Coeur d' Alene Lv													10 16				COE
Wenatchee Lv											7 43						EAT
Ephrata-Moses Lake Lv											8 20						EPH
Omak Lv											9 03						OMK
SPOKANE Ar								4 44		8 13	10 00		10 38				GEG
Astoria (Seaside) Lv		10 43							4 43								AST
Aberdeen-Hoquiam Lv		11 18							5 18								HQM
Olympia Lv			12 35											10 40			OLM
SEATTLE (Boeing Field) Ar		12 00	12 56						6 00					11 01			BFI
SEATTLE (Boeing Field) Lv	7 10								6 30								BFI
Bellingham Lv	8 00																BLI
Port Angeles (PST) Ar	8 35								7 10								CLM
	AM	Noon	PM	PM	PM	PM	PM	PM	PM	PM	PM	PM	PM	PM	PM		

THE COLUMBIAN

CONSULT WEST COAST AIRLINES FOR SCHEDULE CHANGES DURING HOLIDAY PERIODS

EXPLANATION OF REFERENCE MARKS

A.M. —Light Figures
P.M. —Dark Figures
MST—Mountain Standard Time
PST —Pacific Standard Time

r—Arrival Time
f—Flag Stop
*—Seasonal Service June 15-Sept. 15.
s—Complimentary Snack Service.
Ⓢ—Snack Served to Boarding Passengers Only.

Equipment: ◊-DC-3 Scenicliners
-F-27 Prop-Jet

NW-1328

SEATTLE/PORTLAND/SPOKANE TO BOISE—IDAHO FALLS/SALT LAKE CITY

FLIGHT →	94	50	70	96	33	790	54	72	730	52	74	36	35	738	792				
EQUIPMENT →	DC-3	DC-3 ExSu	DC-3	DC-3 ExSa & Su	DC-3	F-27	DC-3	DC-3	F-27	DC-3	DC-3	DC-3	DC-3	F-27	F-27				City Codes
	AM	AM	AM	PM	AM	AM	PM	PM	PM	PM	PM	PM	PM	PM	PM				
SEATTLE (Boeing Field) (PST) Lv						8 00			1 00			5 40			6 20				BFI
PORTLAND Lv			7 35					12 20			5 35			6 00					PDX
YAKIMA Ar			8 40			8 40		1 25	1 40		6 40	6 45		6 45	7 00				YKM
YAKIMA Lv						8 55			1 55						7 15				YKM
Pasco-Kennewick-Richland Lv						9 28			2 28										PSC
SPOKANE Lv					8 00	PROP				1 00			6 00		PROP				GEG
Coeur d' Alene Lv					8 26								6 30						COE
Pullman-Moscow Lv					9 05					1 35			7 09						PUW
Walla Walla Lv						10 00			r2 48										ALW
LEWISTON-CLARKSTON Ar					9 23	10 26				1 52			7 27						LWS
LEWISTON-CLARKSTON Lv						10 31				1 55			7 30						LWS
Walla Walla Lv										3 00			r8 03		8 10				ALW
Pendleton Lv						JET			PROP	3 23				JET					PDT
Baker (PST) Lv										4 01									BKE
Ontario-Payette (MST) Lv										5 35									ONO
BOISE Ar						12 26				6 00					10 15				BOI
BOISE Lv	6 50	7 05				s12 50	1 00			6 30					10 30				BOI
Twin Falls (Sun Valley) Lv	7 43	7 58				1 42				7 23					11 15				TWF
Burley-Rupert Lv	8 10						2 03		JET	7 46									BYI
Pocatello Lv		8 46					2 37			8 20					JET				PIH
IDAHO FALLS Ar		9 11					3 02			8 45									IDA
Logan Lv	9 07																		LGU
Ogden Lv	9 35			12 30															OGD
SALT LAKE CITY (MST) Ar	9 54			12 50		2 42									12 15				SLC
	AM	AM	AM	PM	AM	PM	PM	PM	PM	PM	PM	PM	PM	PM	AM				

SEATTLE/PORTLAND TO INLAND EMPIRE—SPOKANE—GREAT FALLS

FLIGHT →	772	70	790	32		72	730	55		36	738	74		792	38						
EQUIPMENT →	F-27	DC-3	F-27	DC-3		DC-3	F-27	DC-3		DC-3	F-27	DC-3		F-27	DC-3						
	AM	AM	AM	AM		PM	PM	PM		PM	PM	PM		PM	PM						
SEATTLE (Boeing Field) (PST) Lv	s7 45		8 00				1 00			5 40				6 20							BFI
PORTLAND Lv		7 35				12 20					6 00	5 35									PDX
YAKIMA Ar		8 40	8 40			1 25	1 40			6 45	6 45	6 40		7 00							YKM
YAKIMA Lv		9 00	8 55				1 55				7 00	7 05		7 15							YKM
Wenatchee Lv	8(S)30	9 38										7 43									EAT
Ephrata-Moses Lake Lv		10 06										8 20									EPH
Omak Lv												9 03									OMK
PASCO-KENNEWICK-RICHLAND Lv			9 28				2 28				7 33										PSC
Walla Walla Lv			10 00				r2 48	→315						r7 50	→840						ALW
LEWISTON-CLARKSTON Ar			10 26					3 48							9 13						LWS
LEWISTON-CLARKSTON Lv				10 35				3 51							9 16						LWS
Pullman-Moscow Lv				10 56				4 12							9 37						PUW
Coeur d' Alene Lv				11 35											10 16						COE
SPOKANE (PST) Ar	9 10	10 53		11 58				4 44			8 13	10 00			10 38						GEG
SPOKANE (PST) Lv		11 20																			GEG
Coeur d' Alene Lv		11 46																			COE
Kalispell (MST) Lv		1 58																			FCA
Cut Bank-Shelby (MST) Lv		2 51																			CTB
GREAT FALLS (MST) Ar		3 36																			GTF
	AM	PM	AM	AM		PM	PM	PM		PM	PM	PM		PM	PM						

EXPLANATION OF REFERENCE MARKS

A.M. —Light Figures
P.M. —Dark Figures
MST —Mountain Standard Time

PST—Pacific Standard Time
r—Arrival Time
f—Flag Stop

*—Seasonal Service June 15-Sept. 15.
S—Complimentary Snack Service
(S)—Snack Served to Boarding Passengers Only.

Equipment: ◊-DC-3 Scenicliners
—F-27 Prop-Jet

MAY WE SERVE YOU?

NOW!
Complimentary Meals
and Choice of Beverages
on F-27 Flights Where
Indicated on Time Table

Now . . . SAVE
Ask about West Coast's Family Plan

Take the family along! From noon Mondays through noon Thursdays your whole family (including wife and children twelve through twenty-one) can fly with you at two-thirds the full one-way fare. Children under twelve carried at half fare, one child under two carried free of charge with each adult fare.

NOTICE TO ALL WEST COAST AIRLINES CREDIT CARD HOLDERS

Your W.C.A. Credit Card will be honored at any Avis, Hertz or National Rent A Car Station for charge privileges. Charges will be billed directly to you.

SALT LAKE CITY/IDAHO FALLS—BOISE TO SPOKANE & PORTLAND/SEATTLE

FLIGHT	53 Ex Su	71	793	32	93 Ex Sa Su	735	55	737	77	37	95	57	797	73	38	City Codes
EQUIPMENT	DC-3	DC-3	F-27	DC-3	DC-3	F-27	DC-3	F-27	DC-3	DC-3	DC-3	DC-3	F-27	DC-3	DC-3	
	AM	AM	AM	AM	AM	AM	AM	PM	PM	PM	PM	PM	PM	PM	PM	
SALT LAKE CITY (MST) Lv			s7 20		11 30						1 30		s5 45			SLC
Ogden Lv					11 50						1 53					OGD
Logan Lv											2 21					LGU
IDAHO FALLS Lv	7 00						11 10					5 45				IDA
Pocatello Lv	7 28						11 38					6 13				PIH
Burley-Rupert Lv	8 02										3 15					BYI
Twin Falls (Sun Valley) Lv			8 25				12 26				3 41	7 01	7 00			TWF
BOISE Ar	9 02		9 02				1 16				4 31	7 51	7 37			BOI
BOISE Lv			9 25				1 40						8 05			BOI
Ontario-Payette (MST) Lv							2 08									ONO
Baker (PST) Lv							1 42									BKE
Pendleton Lv							2 20									PDT
Walla Walla Ar							2 40						8 10		8 40	ALW
Walla Walla Lv							3 15	3 10					8 30		9 13	ALW
LEWISTON-CLARKSTON Ar			9 25				3 48									LWS
LEWISTON-CLARKSTON Lv			9 40	10 35			3 51								9 16	LWS
Walla Walla Lv			10 11													ALW
Pullman-Moscow Lv				10 56			4 12								9 37	PUW
Coeur d' Alene Lv				11 35											10 16	COE
SPOKANE Ar				11 58			4 44								10 38	GEG
Pasco-Kennewick-Richland Lv								3 35					8 55			PSC
YAKIMA Ar			10 46					4 03					9 23			YKM
YAKIMA Lv		10 50	11 05			11 10		4 20	4 15	7 40			9 35	9 30		YKM
PORTLAND Ar		11 55				11 55			5 20					10 35		PDX
SEATTLE (Boeing Field) (PST) Ar			11 45					5 00		8 45			10 15			BFI
	AM	AM	AM	AM	AM	AM	PM	PM	PM	PM	PM	PM	PM	PM	PM	

GREAT FALLS—SPOKANE/INLAND EMPIRE TO PORTLAND/SEATTLE

FLIGHT	71	33	793	735		52		737	77	37	35		797	73	775			City Codes
EQUIPMENT	DC-3	DC-3	F-27	F-27		DC-3		F-27	DC-3	DC-3	DC-3		F-27	DC-3	F-27			
	AM	AM	AM	AM		PM		PM	PM	PM	PM		PM	PM	PM			
GREAT FALLS (MST) Lv														4 30				GTF
Cut Bank/Shelby Lv														5 18				CTB
Kalispell (MST) Lv														6 11				FCA
Coeur d' Alene (PST) Lv														6 28				COE
SPOKANE Ar														6 50				GEG
SPOKANE Lv	7 50	8 00		9 40		1 00					6 00			7 20	8 45			GEG
Coeur d' Alene Lv		8 26									6 30							COE
Pullman-Moscow Lv		9 05				1 35					7 09							PUW
LEWISTON-CLARKSTON Ar		9 23				1 52					7 27							LWS
LEWISTON-CLARKSTON Lv			9 40			1 55					7 30							LWS
Walla Walla Lv			10 11			r 2 28		3 10			r 8 03		8 30					ALW
PASCO-KENNEWICK-RICHLAND Lv				10 25				3 35					8 55		9 30			PSC
Omak Lv	8 53																	OMK
Ephrata-Moses Lake Lv	9 36													8 10				EPH
Wenatchee Lv	10 04													8 38				EAT
YAKIMA Ar	10 39		10 46	10 53				4 03					9 23	9 13				YKM
YAKIMA Lv	10 50		11 05	11 10				4 20	4 15	7 40			9 35	9 30				YKM
PORTLAND Ar	11 55			11 55					5 20					10 35				PDX
SEATTLE (Boeing Field) (PST) Ar			11 45					5 00		8 45			10 15		10 25			BFI
	AM	AM	AM	AM		PM		PM	PM	PM	PM		PM	PM	PM			

A.M.—Light Figures
P.M.—Dark Figures
MST—Mountain Standard Time
PDT—Pacific Daylight Time
PST—Pacific Standard Time

EXPLANATION OF REFERENCE MARKS
r—Arrival Time
f—Flag Stop
*—Seasonal Service June 15-Sept. 15.
s—Complimentary Snack Service
(s)—Snack Served to Boarding Passengers Only.

Equipment: ◊—DC-3 Scenicliners

F-27 Prop-Jet

	S	M	T	W	T	F	S
February		1	2	3	4	5	6
	7	8	9	10	11	12	13
	14	15	16	17	18	19	20
	21	22	23	24	25	26	27
	28	29					
March			1	2	3	4	5
	6	7	8	9	10	11	12
	13	14	15	16	17	18	19
	20	21	22	23	24	25	26
	27	28	29	30	31		

West Coast's "Family Plan" days shaded in blue Monday Noon through Thursday Noon

COVER PICTURE

ON TOP OF THE WORLD—The view is terrific from the bright and sparkling powder-snow slopes of Sun Valley, Idaho. Take the West Coast "Ski Lift"—two of our regular daily round trips to Twin Falls connect at the airport with special limousine service to one of the world's most famous ski resorts. Special "Learn to Ski" weeks will run through April 4. See your travel agent . . . Go there by Air!

AIRPORT OFFICES—RESERVATIONS—INFORMATION—GROUND SERVICE

CITY	RESIDENT MANAGER	AIRPORT	RESERVATION TELEPHONE	GROUND SERVICE	FARE
ABERDEEN (HOQUIAM)	Duncan Y. McKiernan	Bowerman Field	General 8-6661 (Hoquiam)	Red's Taxi	$1.25
ALBANY (CORVALLIS)	Maurice Hamilton	Corvallis Municipal Airport	Plaza 3-4232 (Corvallis)	Fare to Albany	4.50
ASTORIA (SEASIDE)	Norman Martin	Clatsop County Airport	Walnut 1-2551	Royal Cab	1.25
BAKER		Municipal Airport	Zenith 461	Walt's Cab	1.00
BELLINGHAM	Carl O. Brausa	Municipal Airport	Regent 4-4800	Black & White Cab	1.00
BEND (REDMOND)	Warren Taylor	Roberts Field Airport	Lincoln 8-2118	Airport Bus	2.50
BOISE	Jerry Sorman	Municipal Airport	Boise 2-3661	Black & White Cab	1.00
BURLEY (RUPERT)	Theral Parish	Burley Municipal Airport	Orchard 8-7402	Blue & White Cab	.75
BURNS	Jerry Sorman	Municipal Airport	Phone 5101	Burn's Cab Co.	1.50
CLARKSTON (LEWISTON)	Nels Weberg	Lewiston Municipal Airport	Sherwood 3-1545 (Lewiston)	Parks Limo.	Cab Rate
COEUR D'ALENE	Ed Tietjen	Air Terminal	Mohawk 4-5313	Lake City Cab	1.25
COOS BAY (NORTH BEND)	Roger Hellie	North Bend Municipal	Skyline 9-1011 (North Bend)	Radio Cab	1.00
CORVALLIS (ALBANY)	Maurice Hamilton	Corvallis Municipal Airport	Plaza 3-4232	Corvallis Taxi	1.00
CUT BANK (SHELBY)	William Lane	Cut Bank Municipal Airport	West 8-4163	Mac's Taxi	1.25
EPHRATA (MOSES LAKE)	Larry Lyman	Ephrata Airport	Skyline 4-2522	Bell Cab	.75
EUGENE	Fred Reigles	Mahlon Sweet Field	Diamond 5-8506	Airways Limo.	1.25
GREAT FALLS	William Lane	Great Falls Airport	Glendale 4-1396	Yellow Cab	1.00
HOQUIAM (ABERDEEN)	Duncan McKiernan	Bowerman Field	General 8-6661	Red's Taxi	.75
IDAHO FALLS	Al Hoffman	Municipal Airport	Jackson 2-2695	Falls Cab Co.	1.00
KALISPELL	Rbt. Price	Flathead County Airport	Skyline 6-5053		2.50
KLAMATH FALLS	Robert A. Moore	Municipal Airport	Tuxedo 4-7332	Yellow Cab	1.00
KENNEWICK (RICHLAND-PASCO)	Dan Duran	Pasco Municipal Airport	Liberty 7-5547 (Pasco)	Tri-City Limo.	1.50
LAKEVIEW	Charles Coe	Municipal Airport	Whitehall 7-2211	City Cab Co.	1.00
LEWISTON (CLARKSTON)	Nels Weberg	Lewiston Municipal Airport	Sherwood 3-1545	Parks Limo.	1.00
LOGAN	Richard Wright	Cache County Airport	Skyline 2-5301		2.25
*McCALL, IDAHO	Jerry Sorman	Municipal Airport	McCall 216		
MEDFORD	Edward LeShane	Municipal Airport	Spring 2-7269	Yellow Cab	1.00
MOSCOW (PULLMAN)	Charles Pudwill	Pullman-Moscow Airport	Tucker 3-9771	Neely's Limo.	1.00
MOSES LAKE (EPHRATA)	Larry Lyman	Ephrata Airport	Rockwell 5-7171	Bell Cab Co.	2.00
NEWPORT (TOLEDO)	Richard Manning	Newport Airport	Union 7-3373	Yaquina Cab Co.	1.50
NORTH BEND (COOS BAY)	Roger Hellie	North Bend Municipal Airport	Skyline 9-1011	Radio Cab	.50
OAKLAND	Clifford Briscoe	Oakland International Airport	Lockhaven 2-6400	Airport Bus	1.25
OGDEN	Richard Wright	Municipal Airport	Export 4-4533	Yellow Cab	1.00
OLYMPIA	Tom Mason	Municipal Airport	Fleetwood 6-6445	Airline Cab	1.30
OMAK	Donald Kocina	Municipal Airport	Phone 612	Omak Cab Co.	1.25
ONTARIO (PAYETTE)	John R. Guthman	Ontario Municipal Airport	Tucker 9-6532	Courtesy Cab	1.00
PASCO (KENNEWICK-RICHLAND)	Dan Duran	Pasco Municipal Airport	Liberty 7-5547	Tri-City Limo.	1.00
PAYETTE (ONTARIO)	John R. Guthman	Ontario Municipal Airport	Tucker 9-6532 (Ontario)		Cab Rate
PENDLETON	John Whitehill	Municipal Airport	Crestview 6-2461	Airline Limo.	1.00
POCATELLO	Maurice Lyons	Municipal Airport	Cedar 2-3584	Airport Limo.	1.50
PORT ANGELES	Charles Anderson	Clallam County Airport	Glencourt 7-3101	Grayline Limo.	.85
PORTLAND	H. G. Scull	Portland International Airport	Atlantic 8-5551	Grayline Limo.	1.50
PULLMAN (MOSCOW)	Charles Pudwill	Pullman-Moscow Airport	Logan 7-3761	Harper's Limo.	1.00
REDMOND (BEND)	Warren Taylor	Roberts Field Airport	Lincoln 8-2118	Airport Bus	.50
RICHLAND (PASCO-KENNEWICK)	Dan Duran	Pasco Municipal Airport	Liberty 7-5547 (Pasco)	Tri-City Limo.	2.00
ROSEBURG	Leroy Scott	Municipal Airport	Orchard 3-3231	Roseburg Cab Co.	1.00
RUPERT (BURLEY)	Theral Parish	Burley Municipal Airport	Orchard 8-7402 (Burley)	Blue & White Cab	3.00
SACRAMENTO	Jack Wright	Municipal Airport	Garden I-2440	Airport Bus	1.10
SALEM	Robert Meals	McNary Field Airport	Justice I-2448	Airport Limo.	1.00
SALT LAKE CITY	Wayne Kennedy	Salt Lake Municipal Airport	Davis 8-0576	Salt Lake Trans. Co.	1.00
SAN FRANCISCO	Clifford Brisco	San Francisco International Airport	Plaza 6-8555		
		So. San Francisco	Juneau 9-4740	Barrett Limo.	1.20
		Inter-City S. F. Bay Area	Enterprise I-1840		
SEASIDE (ASTORIA)	Norman Martin	Clatsop County Airport	Walnut 1-2551b	Royal Cab Co.	**5.00
SEATTLE	Robert Schultz	Boeing Field: For Info. & Reservation	Parkway 5-3400	Grayline Limo.	1.25
		Boeing Field: General offices	Parkway 5-0500		
		Boeing Field: Air Freight Information	Parkway 5-5500		
SHELBY (CUT BANK)	William Lane	Cut Bank Municipal Airport	West 8-4163		
SPOKANE	George Lienard	Geiger Field	Riverside 7-7114	Limousine Assoc. Lines	1.25
TOLEDO (NEWPORT)	Richard Manning	Newport Airport	Union 7-3373		
TWIN FALLS	Ronald Masoner	Municipal Airport	Redwood 3-6721	Sun Valley Limo.	1.25
VANCOUVER, WASH.	Norm Hunt	Portland International Airport	Atlantic 8-5551 (Portland)	Vancouver Cab	**2.90
WALLA WALLA	Jack Whitehill	City-County Airport	Jackson 9-0780	Airline Limo.	1.00
WENATCHEE	Jack Wilson	Pangborn Field	Normandy 2-2651	Yellow Cab	1.00
YAKIMA	Bob Clayton	Municipal Airport	Chestnut 8-3100	Royal Cab	.75

* Service is Seasonal—June 15 through September 15 only. ** Charge for 1 to 5 passengers.
NOTE: All stops are listed alphabetically. Where dual stops are listed, information applies to first-listed stop only.

GENERAL INFORMATION

SPACE CANCELLATION: Space may be cancelled for any passenger who has not presented himself at the airport at least 10 minutes prior to the departure for which ticket is purchased.

SPACE CONFIRMATION: Round trip or stopover passengers must re-confirm all space by phone or in person at WCA local office at least six hours before scheduled flight departure time.

FLIGHT CANCELLATION: West Coast Airlines reserves the right to cancel flights before passage or enroute any time such action is deemed advisable. In such event the passenger's sole recourse shall be recovery for the unused portion of the air fare.

FARES: All fares shown herein are for information only and subject to change without notice.

BAGGAGE: 40 pounds of baggage carried free of charge on any ticket. The liability, if any, for loss or damage to checked baggage or for delay in the delivery thereof, is limited to its value and unless the passenger declares in advance a higher valuation and pays an additional charge therefor, the valuation shall be conclusively deemed not to exceed one hundred dollars ($100.00) for each ticket.

CHILDREN'S FARES: One child under two years of age carried free of charge with each adult fare. Children under 12 years of age carried at half-fare.

SCHEDULES: West Coast Airlines will not be responsible for delays caused by conditions outside its control or by errors in the printed schedule. Scheduled times subject to change without notice.

	Aberdeen-Hoquiam	Albany-Corvallis	Astoria	Baker	Bellingham†	Bend-Redmond	Boise	Burley-Rupert	Burns	Coeur d'Alene	Cut Bank-Shelby	Ephrata-Moses Lake	Eugene	Great Falls	Idaho Falls	Kalispell	Klamath Falls	Lakeview	Lewiston-Clarkston	Logan	McCall	Medford
ABERDEEN-HOQUIAM																						
ALBANY-CORVALLIS	15.05																					
ASTORIA	5.00	11.70																				
BAKER	26.10	25.00	23.70																			
BELLINGHAM	10.80	20.05	14.75	25.15																		
BEND-REDMOND	17.70	C	14.35	27.65	22.75																	
BOISE	33.40	32.50	31.20	8.50	32.50	27.35																
BURLEY-RUPERT	43.30	42.35	41.05	18.40	42.35	37.25	10.90															
BURNS	32.60	C	29.20	17.35	37.65	17.50	9.85	19.75														
COEUR D'ALENE	23.20	27.00	25.70	16.95	22.25	29.70	24.40	33.25	33.25													
CUT BANK-SHELBY	39.90	41.50	39.90	33.70	38.90	44.20	41.10	50.00	50.00	18.70												
EPHRATA-MOSES LAKE	17.30	22.05	20.75	C	16.35	24.70	C	C	C	7.25	23.90											
EUGENE	16.00	3.60	12.60	C	21.05	C	33.40	43.30	C	27.95	43.50	22.95										
GREAT FALLS	46.50	48.00	46.50	40.30	45.60	50.70	47.70	56.60	56.60	25.25	8.35	30.60	50.00									
IDAHO FALLS	49.25	48.30	47.00	24.30	48.30	43.15	16.85	8.45	25.65	39.20	35.90	C	49.25	62.50								
KALISPELL	34.50	36.10	34.50	28.30	33.50	38.70	35.70	44.60	44.60	13.30	8.10	18.60	38.10	21.50	50.50							
KLAMATH FALLS	23.50	13.85	20.10	29.85	28.55	11.70	22.35	32.20	13.50	35.45	50.90	30.45	12.10	57.50	35.70	45.60						
LAKEVIEW	29.00	19.00	25.60	25.35	34.10	15.00	17.85	27.75	9.00	C	C	C	17.60	C	33.70	C	5.55					
LEWISTON-CLARKSTON	C	23.80	22.50	12.70	23.95	26.45	18.70	27.55	27.55	6.75	23.50	13.00	24.75	30.10	33.45	18.10	32.20	35.55				
LOGAN	50.50	49.55	48.25	25.55	49.55	44.40	18.10	8.50	26.90	41.50	58.20	C	50.50	64.80	15.65	52.80	39.40	34.95	35.75			
*McCALL	C	C	C	14.35	C	C	8.30	17.15	17.15	C	C	C	C	C	23.05	C	29.60	25.15	C	25.35		
MEDFORD	23.50	11.00	20.10	33.40	28.55	14.60	26.25	36.10	16.50	35.45	50.90	30.45	10.30	57.50	42.10	45.60	4.90	9.30	32.20	43.30	33.50	
NEWPORT-TOLEDO	15.70	C	12.30	C	20.75	C	C	C	C	28.70	42.20	22.65	4.30	48.80	C	36.80	15.00	20.00	24.40	C	C	13.50
NORTH BEND-COOS BAY	21.20	8.00	17.80	31.15	26.25	C	32.65	41.75	22.00	33.15	47.70	28.15	6.20	54.20	47.65	42.30	11.30	16.50	29.95	49.70	C	7.90
OAKLAND	45.65	33.15	42.25	49.60	50.70	32.80	42.10	52.00	35.65	57.60	72.10	52.60	31.40	74.15	57.90	66.70	23.20	27.70	54.40	C	49.40	23.20
OGDEN	53.25	52.30	51.00	28.30	52.30	47.20	20.85	11.00	29.70	43.20	59.90	C	52.20	66.50	18.35	54.50	42.15	37.70	38.40	3.80	28.00	46.05
OLYMPIA	C	13.85	C	23.85	8.55	16.50	31.20	41.05	31.40	20.95	37.60	15.05	14.80	44.20	47.00	32.20	22.30	27.85	22.65	48.25	C	22.30
OMAK	23.20	25.00	23.75	C	22.25	27.70	C	C	C	10.60	25.00	6.35	27.00	31.60	C	19.60	34.50	C	14.00	C	C	34.50
ONTARIO-PAYETTE	30.40	29.30	28.00	5.35	29.45	30.60	4.20	14.10	13.10	21.25	38.00	C	30.25	44.50	20.00	32.60	25.50	21.00	17.05	21.25	9.95	29.40
PASCO-KENNEWICK-RICHLAND	18.35	18.85	17.55	9.65	17.40	21.50	17.15	26.00	C	10.75	27.50	11.65	19.80	34.10	31.90	22.10	27.30	C	7.60	34.20	C	27.30
PENDLETON	20.95	19.85	18.55	7.20	20.00	23.90	14.70	23.55	23.55	11.80	28.50	C	20.80	35.10	29.45	23.10	28.25	31.55	7.60	31.65	C	28.25
POCATELLO	45.85	44.90	43.60	20.95	44.90	39.80	13.45	5.10	22.30	35.80	52.50	C	45.85	59.10	5.45	47.10	34.75	30.30	30.10	12.25	19.75	38.65
PORT ANGELES	10.80	20.05	14.75	25.15	5.30	22.75	32.50	42.35	37.65	22.25	38.90	16.35	21.05	45.60	48.30	33.50	28.55	34.10	23.95	49.55	C	28.55
PORTLAND	9.10	7.00	5.70	19.00	14.15	9.65	26.50	36.40	23.50	22.10	35.50	16.05	9.00	42.05	42.30	30.10	16.45	21.00	17.80	43.55	C	16.45
PULLMAN-MOSCOW	C	25.40	24.10	14.35	C	28.00	20.30	29.15	29.15	5.15	21.90	11.35	26.35	28.50	35.10	16.50	C	37.15	3.60	37.35	C	C
ROSEBURG	21.20	8.00	17.80	31.15	26.25	C	29.75	39.60	20.60	33.15	47.70	28.15	6.20	54.20	45.55	42.30	8.40	13.60	29.95	46.80	C	6.40
SACRAMENTO	41.90	29.40	36.00	44.50	46.95	29.05	37.00	46.90	31.90	53.85	68.40	48.85	27.65	71.50	52.80	63.00	19.45	23.95	50.65	C	44.30	19.45
SALEM	13.40	3.60	10.00	23.35	18.45	7.70	29.80	40.70	22.70	25.35	39.90	20.40	5.70	46.40	46.65	34.50	15.20	20.00	22.15	46.85	C	13.90
SALT LAKE CITY	53.25	52.30	51.00	28.30	52.30	47.20	20.85	12.85	29.70	43.20	59.90	C	52.20	66.50	20.25	54.50	42.15	37.70	38.40	5.70	28.00	46.05
SAN FRANCISCO	45.65	33.15	42.25	49.60	50.70	32.80	42.10	52.00	35.65	57.60	72.10	52.60	31.40	74.15	57.90	66.70	23.20	27.70	54.40	C	49.40	23.20
SEATTLE	6.40	15.70	10.35	20.75	5.45	18.35	28.05	37.95	34.25	18.85	35.50	13.00	17.65	42.05	43.85	30.10	25.15	30.70	19.55	46.15	C	25.15
SPOKANE	23.20	27.00	25.70	16.95	22.25	29.70	24.40	33.25	33.25	3.60	18.70	7.25	27.95	25.25	39.20	13.30	35.45	C	6.75	41.50	C	35.45
TWIN FALLS	41.00	40.10	38.80	16.10	40.10	36.00	9.65	3.60	18.50	32.00	48.70	C	41.00	55.30	9.25	43.30	31.00	26.50	26.30	10.60	15.90	34.90
WALLA WALLA	20.95	19.85	18.55	9.65	20.00	23.90	17.15	26.00	26.00	9.35	26.10	C	20.80	32.70	31.90	20.70	28.25	33.80	5.00	34.20	C	28.25
WENATCHEE	14.70	19.70	18.40	17.05	13.75	21.30	24.35	34.25	C	9.50	26.20	3.60	20.65	32.80	40.20	20.80	28.10	C	C	41.45	C	28.10
YAKIMA	14.70	15.80	14.50	13.15	13.75	18.45	20.45	30.35	29.30	13.30	30.00	7.25	16.75	36.50	36.30	24.50	24.20	29.75	11.95	37.55	C	24.20

	Newport-Toledo	North Bend Coos Bay	Oakland	Ogden	Olympia	Omak	Ontario-Payette	Pasco-Kennewick-Richland	Pendleton	Pocatello	Port Angeles	Portland	Pullman-Moscow	Roseburg	Sacramento	Salem	Salt Lake City	San Francisco	Seattle	Spokane	Twin Falls	Walla Walla	Wenatchee
NEWPORT-TOLEDO																							
NORTH BEND-COOS BAY	6.20																						
OAKLAND	34.65	30.00																					
OGDEN	C	52.45	C																				
OLYMPIA	14.50	20.00	44.45	51.00																			
OMAK	25.70	31.20	55.60	C	20.95																		
ONTARIO-PAYETTE	C	35.10	45.30	24.00	28.15	C																	
PASCO-KENNEWICK-RICHLAND	19.80	25.00	49.45	36.95	16.10	14.65	13.95																
PENDLETON	20.45	26.00	51.85	33.45	18.70	C	11.55	4.65															
POCATELLO	C	44.30	54.55	14.95	43.60	C	16.60	28.55	26.10														
PORT ANGELES	20.75	26.25	50.70	52.30	8.55	22.25	29.45	17.40	20.00	44.90													
PORTLAND	7.70	13.15	37.60	45.30	7.90	19.00	23.35	12.90	13.65	38.95	14.15												
PULLMAN-MOSCOW	26.20	C	56.00	40.00	C	12.40	18.65	9.20	9.20	31.70	C	19.45											
ROSEBURG	9.20	4.30	28.55	49.55	20.00	31.20	32.90	25.00	26.00	42.20	26.25	13.15	C										
SACRAMENTO	30.85	26.30	7.15	C	40.70	51.90	40.20	45.70	48.10	49.45	46.95	33.85	52.25	24.80									
SALEM	10.90	9.60	35.05	48.55	12.20	23.40	27.65	17.20	19.60	43.25	18.45	5.35	23.75	9.60	31.30								
SALT LAKE CITY	C	52.45	C	3.60	51.00	C	24.00	36.95	33.45	16.90	52.30	45.30	40.00	49.55	C	48.55							
SAN FRANCISCO	34.65	30.10	4.65	C	44.45	55.60	45.30	49.45	51.85	54.55	50.70	37.60	56.00	28.55	7.15	35.05	C						
SEATTLE	17.35	21.80	46.25	48.90	4.15	17.80	25.05	13.00	15.60	40.50	5.45	10.75	21.15	21.80	42.50	14.00	48.90	46.25					
SPOKANE	28.70	33.15	57.60	43.20	20.95	8.30	21.25	10.75	11.80	35.80	22.25	22.10	5.15	33.15	53.85	25.35	43.20	57.60	18.85				
TWIN FALLS	C	40.25	49.70	13.25	38.80	C	11.80	24.75	22.30	5.85	40.10	34.10	27.90	38.35	44.60	37.35	13.25	49.70	35.65	32.00			
WALLA WALLA	20.45	26.00	51.85	35.90	18.70	16.60	13.95	3.60	4.65	28.55	20.00	13.85	6.60	26.00	48.10	19.60	35.90	51.85	15.60	9.35	24.75		
WENATCHEE	20.30	25.85	50.00	44.20	12.45	8.40	21.35	9.30	11.90	36.80	13.75	13.70	13.60	25.85	45.50	17.00	44.20	50.00	10.40	9.50	31.95	11.90	
YAKIMA	17.45	21.95	46.35	40.30	12.45	10.30	17.45	5.40	8.00	32.90	13.75	10.85	13.55	21.95	42.60	14.15	40.30	46.35	10.40	13.30	28.05	8.00	4.90

All fares quoted above apply via the most direct route from airport to airport and are subject to U. S. Transportation Tax.

†—Fare subject to C.A.B. approval.

C—Fares not indicated will be determined by combining local fares, dependent on routing desired.

*—Service seasonal June 15 through September 15 only.

ROUND TRIP EXCURSION FARES

(5 Day Return Limit)

BETWEEN	AND	FARE
Albany-Corvallis, Ore.	Portland, Ore.	$10.50
Aberdeen-Hoquiam, Wn.	Portland, Ore.	13.70
Aberdeen-Hoquiam, Wn.	Seattle, Wn.	9.60
Astoria, Ore.	Portland, Ore.	8.60
Astoria, Ore.	Seattle, Wn.	15.60
Boise, Idaho	Baker, Ore.	12.80
Boise, Idaho	Burley-Rupert, Idaho	16.40
Boise, Idaho	Idaho Falls, Idaho	25.30
Boise, Idaho	Ontario, Ore.-Payette, Ida.	6.30
Boise, Idaho	Pocatello, Idaho	20.20
Burley-Rupert, Idaho	Idaho Falls, Idaho	$12.70
Burns, Ore.	Portland, Ore.	35.30
Klamath Falls, Ore.	Medford, Ore.	7.40
Medford, Ore.	Roseburg, Ore.	9.60
North Bend-Coos Bay, Ore.	Roseburg, Ore.	6.50
Olympia, Wn.	Portland, Ore.	11.90
Olympia, Wn.	Seattle, Wn.	6.30
Port Angeles, Wn.	Seattle, Wn.	8.20
Portland, Ore.	Seattle, Wn.	16.20
Seattle, Wn.	Spokane, Wn.	28.30

WEST COAST AIRLINES

HEART DISEASE YOUR NUMBER 1 ENEMY

YOUR HEART FUND YOUR NUMBER 1 DEFENSE

FAST, FREQUENT SERVICE

WEST COAST AIRLINES

PROP-JET SERVICE AT NO EXTRA FARE!

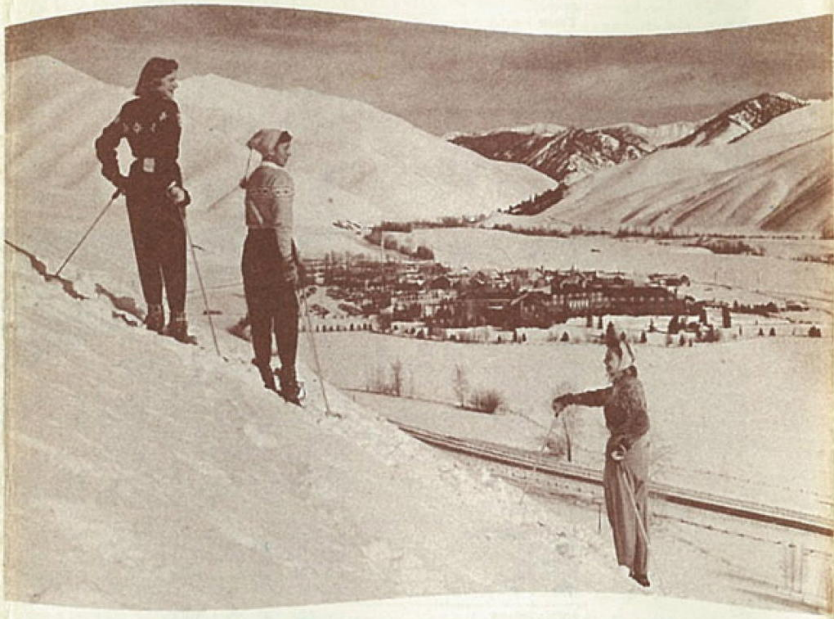

WEST COAST AIRLINES

Now Serving 62 Cities in the Great Pacific West

EFFECTIVE FEB. 1, 1960