

**FASTEN SEAT BELT**

**RELEASE SEAT BELT**

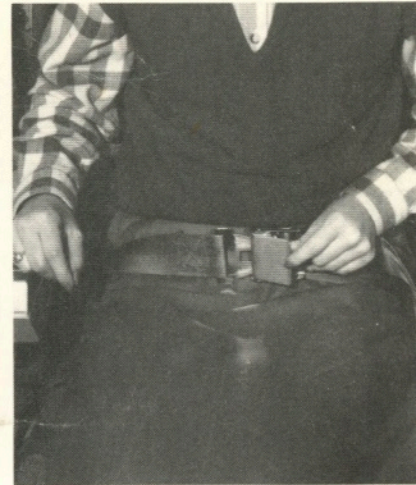

For your safety we recommend you keep your seat belt fastened while you are seated.

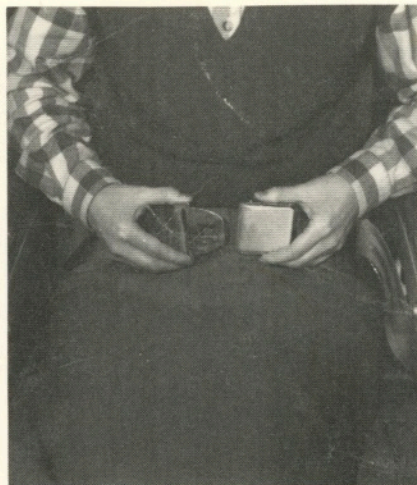

**TAKE OFF & LANDING**

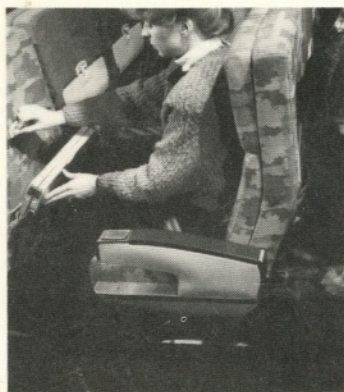

**BRACE POSITIONS**

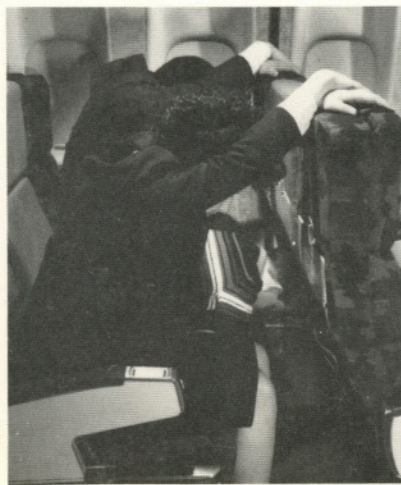

**757  
SAFETY  
FEATURES**

Do Not Remove  
From Aircraft

**NORTHWEST**



## EVACUATION SLIDE

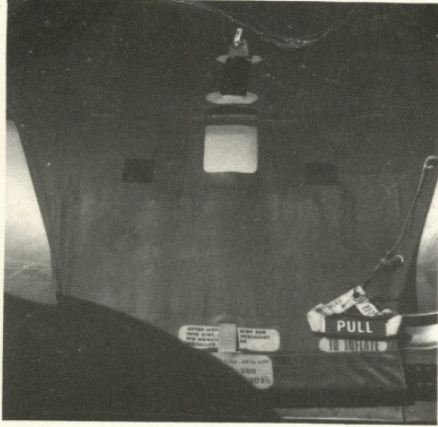

## FLOTATION SEAT CUSHION

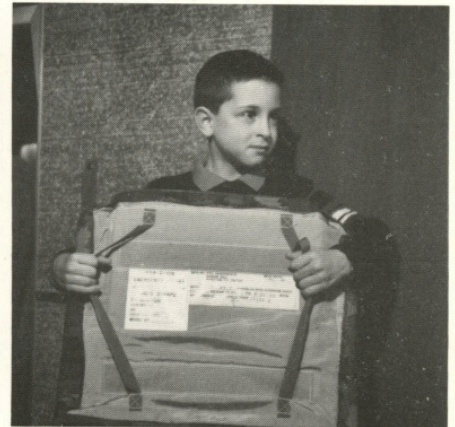

## EMERGENCY PATH LIGHTS

Red lights are  
grouped at  
Emergency Exits

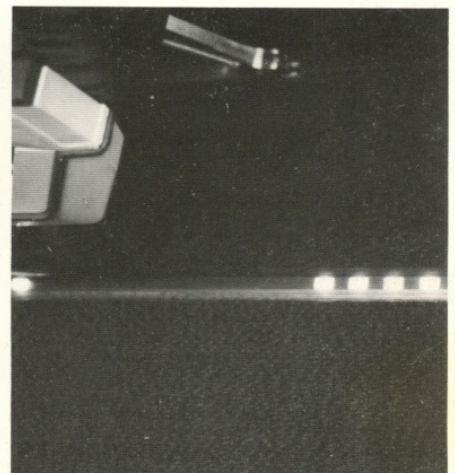
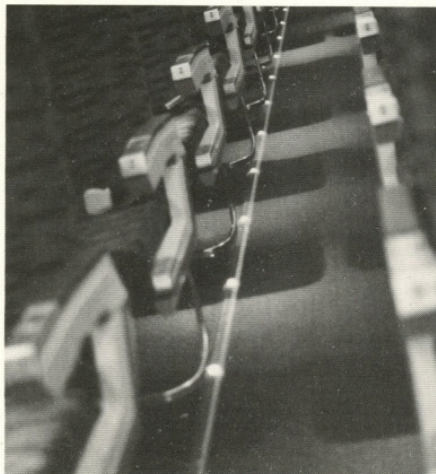



# OXYGEN MASK



Quickly pull mask to activate oxygen flow. The bag will not fully inflate. Tighten mask for a secure fit.

# DOOR EXIT A



# DOOR EXIT B





# EXITS AND SLIDES

