

FASTEN SEAT BELT

RELEASE SEAT BELT

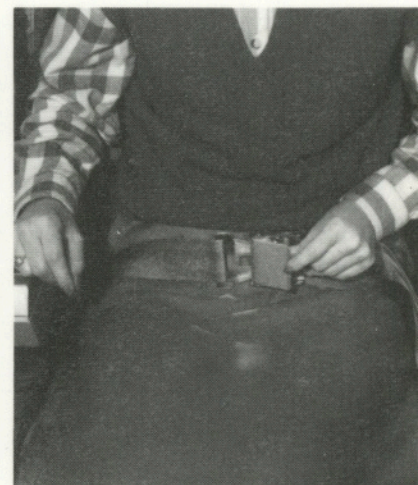

For your safety we recommend you keep your seat belt fastened while you are seated.



TAKE OFF & LANDING

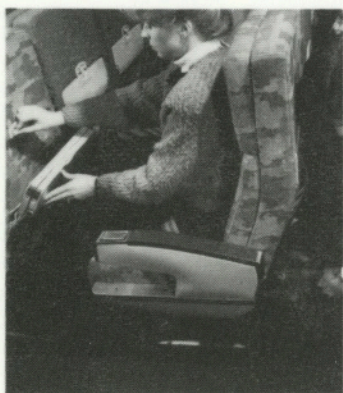

BRACE POSITIONS

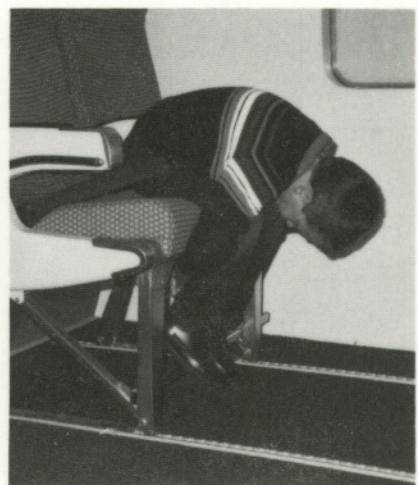

**DC-9
SERIES 30
OVERWATER
SAFETY
FEATURES**

Do Not Remove
From Aircraft

NORTHWEST

DOOR EXIT

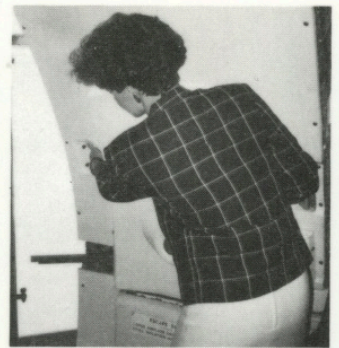

EVACUATION SLIDE

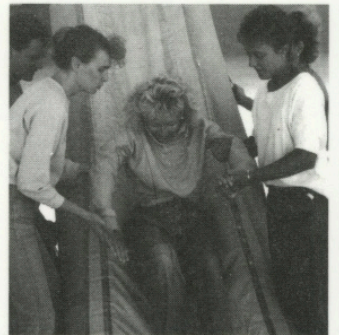

TAILCONE EXIT: PLUG HATCH TYPE

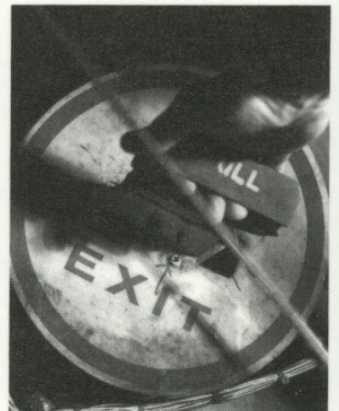
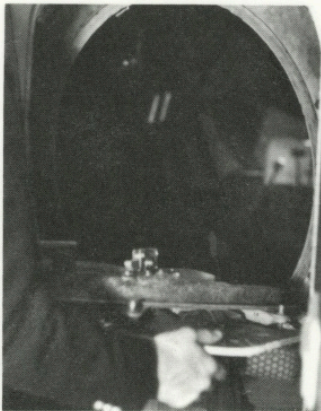

Located at the rear of the aircraft is either a plug hatch type or a pressure bulkhead door.

Located in tailcone area.

TAILCONE EXIT: PRESSURE BULKHEAD DOOR

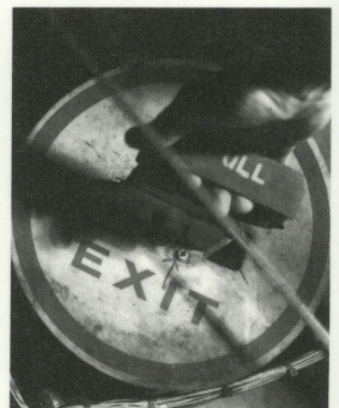
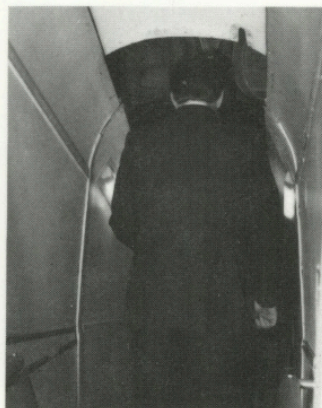
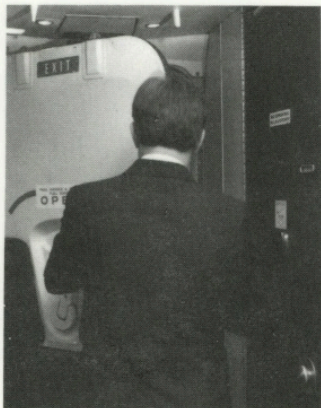

OXYGEN MASK

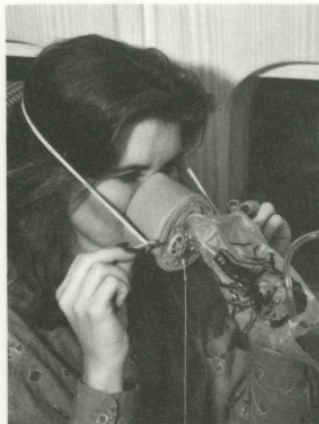
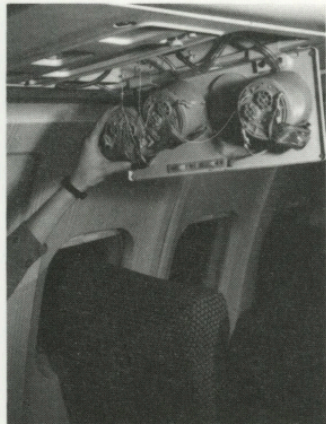

Quickly pull mask to activate oxygen flow. The bag will not fully inflate. Tighten mask for a secure fit.

WINDOW EXIT

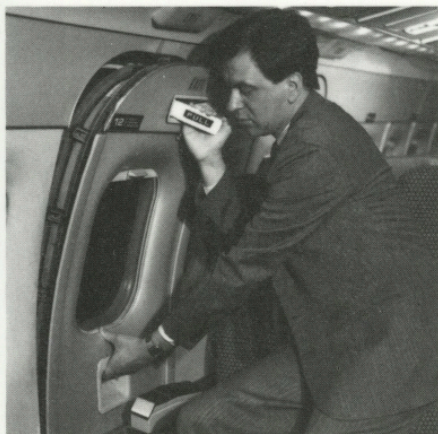

LAND EVACUATION

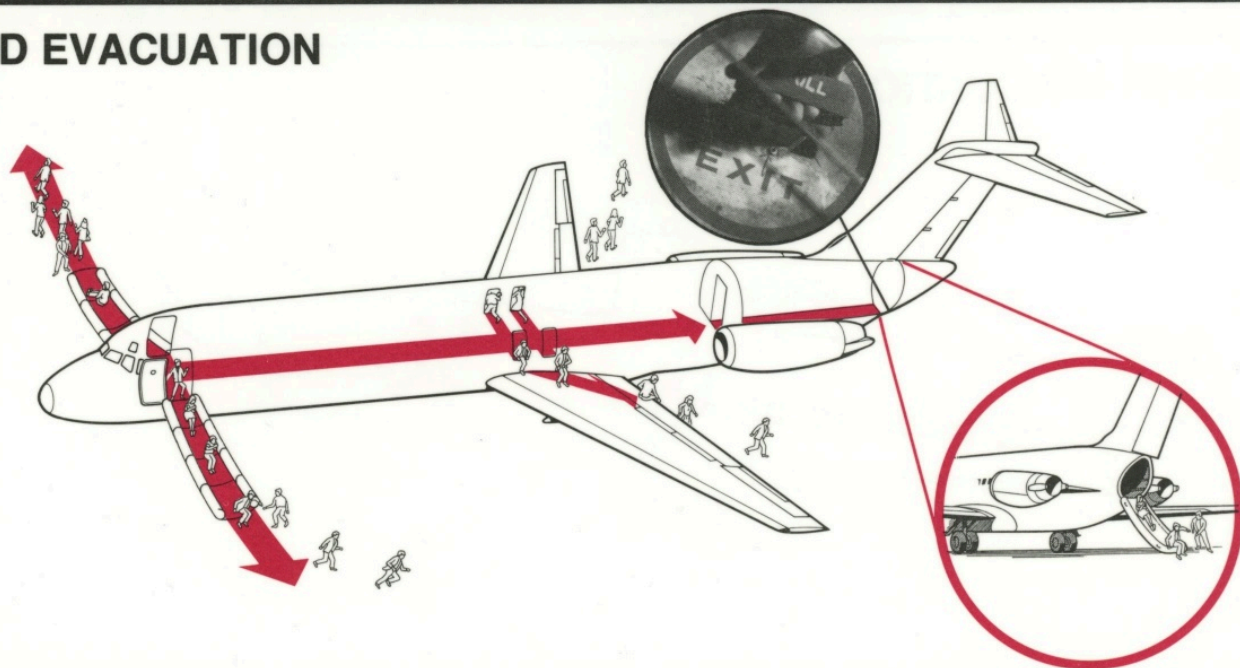

LIFE VEST

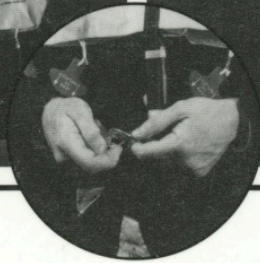
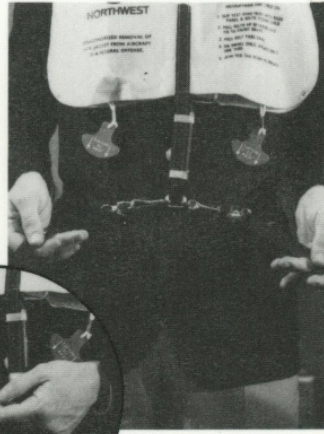

EMERGENCY PATH LIGHTS

Red lights are grouped at Emergency Exits

LIFE RAFT

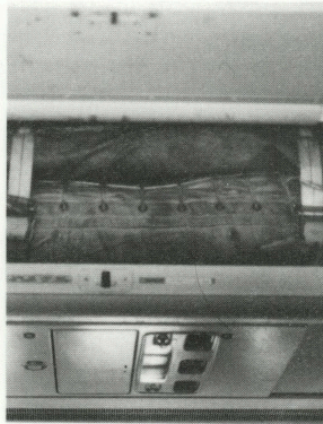
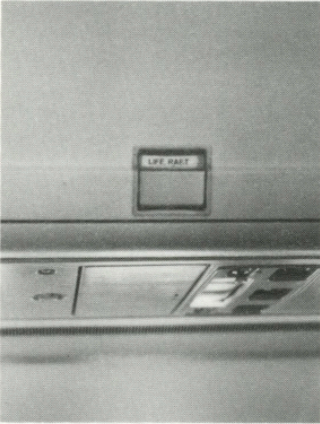

WATER EVACUATION

