

**FASTEN SEAT BELT**

**RELEASE SEAT BELT**

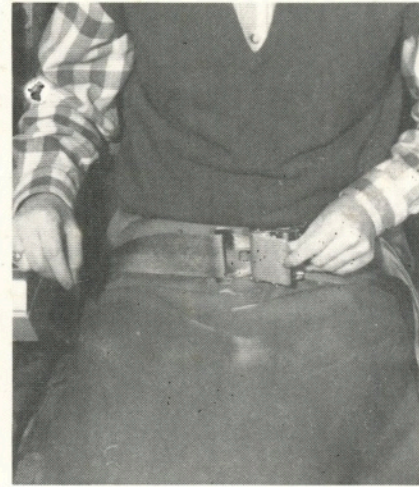

For your safety we recommend you keep your seat belt fastened while you are seated.

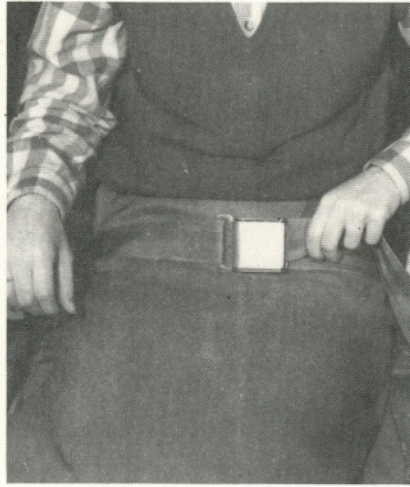

**TAKE OFF & LANDING**

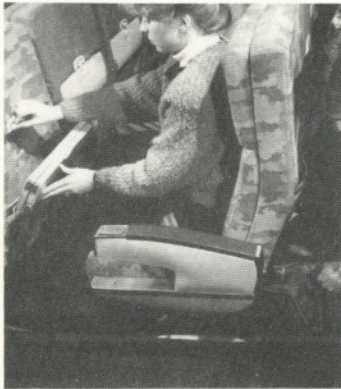

**DC-9  
30/50  
SAFETY  
FEATURES**

Do Not Remove  
From Aircraft



**BRACE POSITIONS**

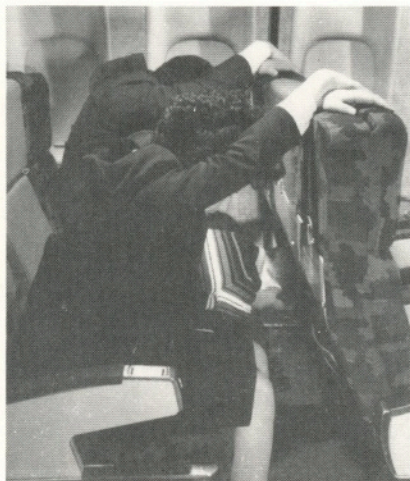
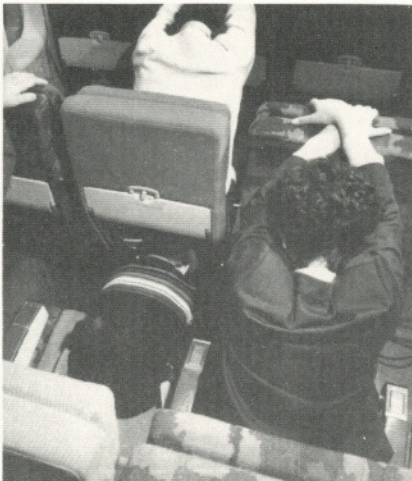

**NORTHWEST**

# OXYGEN MASK

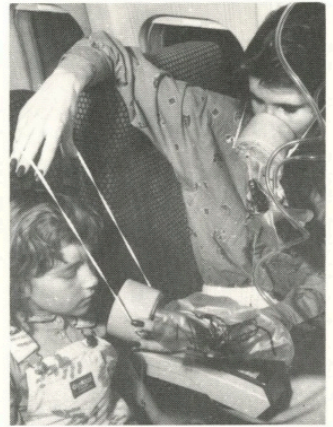
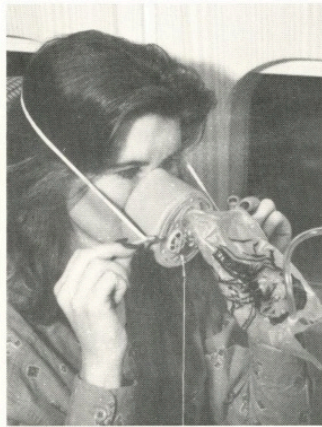
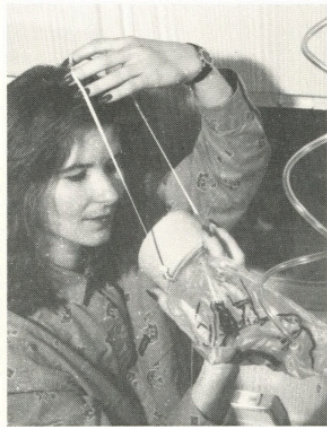
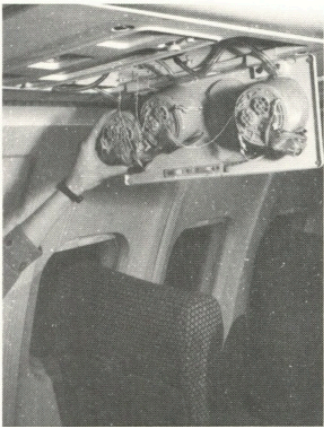

Quickly pull mask to activate oxygen flow. The bag will not fully inflate. Tighten mask for a secure fit.

# DOOR EXIT



# EVACUATION SLIDE

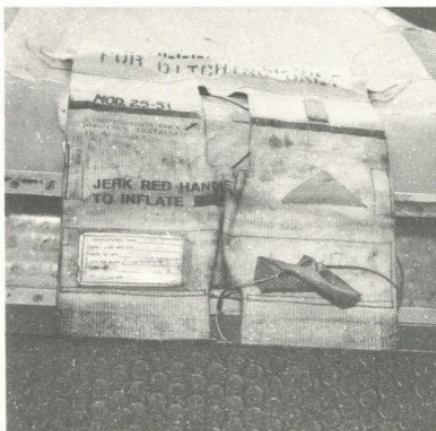

# WINDOW EXIT

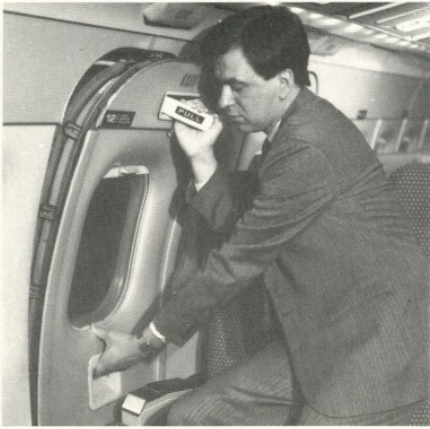

# TAILCONE EXIT: PLUG HATCH TYPE

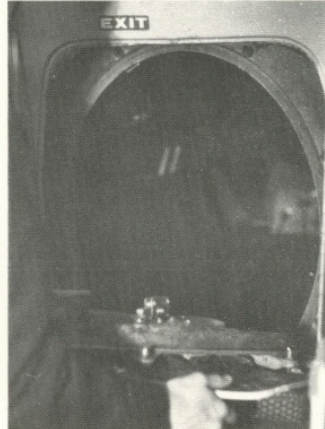

Located at the rear of the aircraft is either a plug hatch type or a pressure bulkhead door. Located in tailcone area.

# TAILCONE EXIT: PRESSURE BULKHEAD DOOR

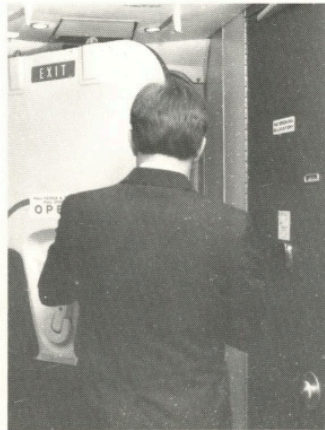
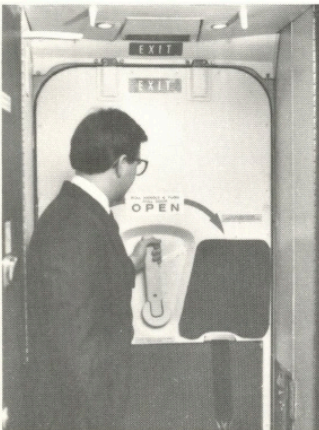

# FLOTATION SEAT CUSHION

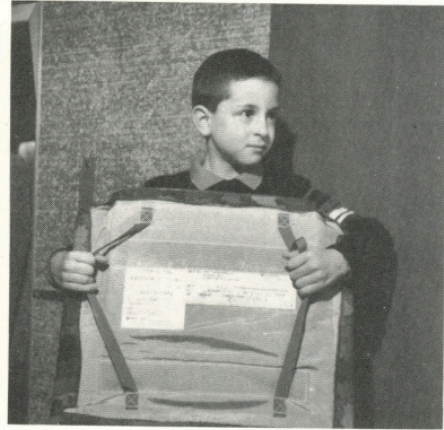

# EMERGENCY PATH LIGHTS

Red lights are  
grouped at  
Emergency Exits

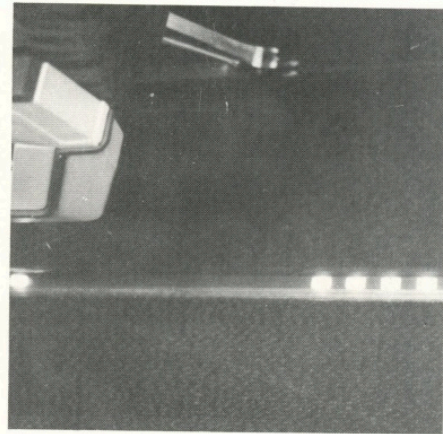
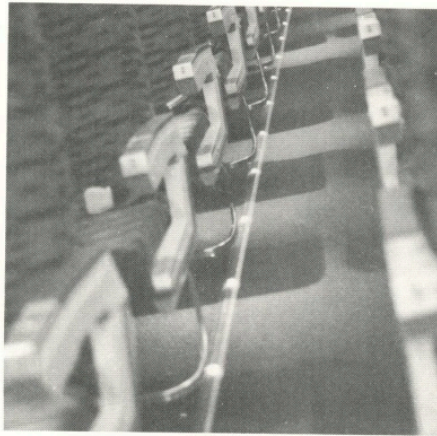

# EXITS AND SLIDES

