EFFECTIVE FEBRUARY 1, 1962

BONANZA

AIR LINES

BONANZALAND U.S.A.

BONANZALAND U.S.A.

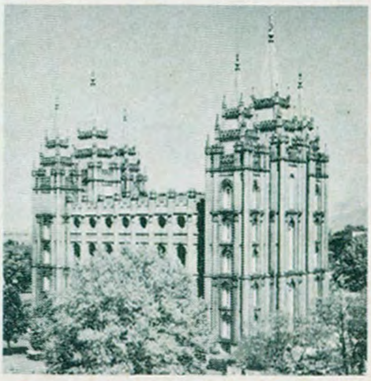

BONANZALAND U.S.A.

Serving the Sunny Southwest...

ARIZONA - CALIFORNIA - NEVADA - UTAH

BONANZA FIRST ALL JET-POWERED AIRLINE IN AMERICA

BONANZA

FLIES YOU TO THE RESORTS

ONE WAY FIRST CLASS FARES

	Apple Valley	Blythe	Burbank	Cedar City	El Centro	Flagstaff	Grand Canyon	Kingman	Las Vegas	Los Angeles
BLYTHE	17.95									
BURBANK	9.75	17.20								
CEDAR CITY	....	35.10	43.00							
EL CENTRO	22.70	29.45	16.60	39.50						
FLAGSTAFF	30.75	24.20	31.90	16.90	28.20					
GRAND CANYON	32.25	24.50	32.40	14.05	28.65	5.35				
KINGMAN	19.80	25.90	27.35	....	30.05	13.30	14.85			
LAS VEGAS	13.45	29.30	21.10	....	34.05	19.35	20.80	8.40		
LOS ANGELES	9.75	17.20	4.70	43.00	16.60	31.90	32.40	27.35	21.10	
ONTARIO	5.30	14.75	6.55	43.00	19.55	31.90	32.40	22.95	16.60	6.55
PAGE	....	30.85	38.65	13.00	34.95	11.90	8.70	....	....	38.65
PALM SPRINGS - INDIO	12.30	9.00	11.60	40.45	24.50	29.40	29.85	30.00	23.70	11.60
PHOENIX	27.35	13.70	27.35	23.75	17.85	12.00	13.10	14.30	20.60	27.35
PRESCOTT	26.20	19.55	27.35	17.70	23.70	6.55	7.05	8.80	14.80	27.35
RENO	34.55	47.20	34.55	....	47.50	43.75	45.20	32.85	26.50	34.55
RIVERSIDE	5.30	14.75	6.55	43.00	19.55	31.90	32.40	22.95	16.60	6.55
SALT LAKE CITY	....	48.65	58.80	17.85	52.85	32.80	29.90	....	....	58.80
SAN DIEGO	16.95	25.45	10.35	43.00	9.45	31.90	32.40	34.15	28.30	10.35
SANTA ANA - LAGUNA BEACH	12.40	19.90	6.35	43.00	12.35	31.90	32.40	30.15	23.80	6.35
YUMA	27.60	25.75	20.50	34.75	6.95	24.10	24.15	25.85	31.90	20.50

	Ontario	Page	Palm Springs Indio	Phoenix	Prescott	Reno	Riverside	Salt Lake City	San Diego	Santa Ana
PAGE	38.65									
PALM SPRINGS - INDIO	9.10	36.20								
PHOENIX	25.00	19.35	19.00							
PRESCOTT	27.35	13.30	24.85	7.90						
RENO	34.55	....	41.55	44.60	39.20					
RIVERSIDE	....	38.65	9.10	25.00	27.35	34.55				
SALT LAKE CITY	58.80	29.40	53.95	37.05	33.45	....	58.80			
SAN DIEGO	13.75	38.65	18.75	23.30	27.35	42.80	13.75	58.35		
SANTA ANA - LAGUNA BEACH	9.20	38.65	14.25	25.60	27.35	37.20	9.20	58.80	8.80	
YUMA	24.40	31.35	29.40	14.15	19.10	52.40	24.40	49.10	13.15	17.25

(All fares subject to 10% Federal Transportation Tax)

Bulk Rate
U. S. POSTAGE
PAID
PERMIT NO. 39
LAS VEGAS, NEV.

EFFECTIVE FEBRUARY 1, 1962

BONANZA

AIR LINES

BONANZALAND U.S.A.

BONANZALAND U.S.A.

B+

BONANZALAND U.S.A.

Serving the Sunny Southwest...

ARIZONA - CALIFORNIA - NEVADA - UTAH

BONANZA FIRST ALL JET-POWERED AIRLINE IN AMERICA

This is BONANZALAND, U.S.A.

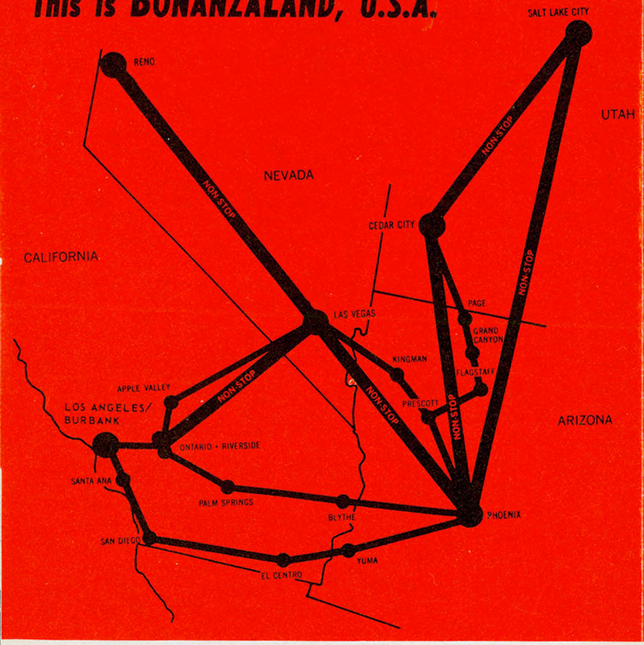

IF YOU ARE UNDER **22** YEARS OF AGE

FLY BONANZA FOR

HALF FARE

BETWEEN MOST CITIES IN BONANZALAND

MAKE RESERVATIONS ...ANYTIME!

ANOTHER FIRST FROM BONANZA • THE AIRLINE THAT WAS FIRST IN THE NATION TO OFFER ALL JET-POWERED SERVICE

BONANZA'S NEW LOW ROUND TRIP FARES

Fly Bonanza for Business and Pleasure! Save TIME and MONEY! New low Round Trip Fares to Major Cities and Sun and Fun Spots in the Great Southwest make Bonanza THE Airline for both the busy man and the Vacationer!

LOWEST ROUND-TRIP FARES IN EXISTENCE

BETWEEN	ROUND TRIP FARE
Apple Valley and Las Vegas	$20.00 (2)
Blythe and Las Vegas	41.00 (2)
Blythe and Phoenix	21.00 (1)
Burbank and Phoenix	41.00 (1)
Burbank and Yuma	31.00 (1)
Cedar City and Phoenix	36.00 (1)
Cedar City and Salt Lake City	27.00 (1)
El Centro and Phoenix	27.00 (1)
Flagstaff and Salt Lake City	50.00 (1)
Grand Canyon and Phoenix	19.00 (2)
Kingman and Las Vegas	13.00 (1)
Kingman and Phoenix	22.00 (1)
Las Vegas and Los Angeles	26.00 (2)
Las Vegas and Ontario	24.00 (2)
Las Vegas and Phoenix	30.00 (2)
Las Vegas and Prescott	22.00 (1)
Las Vegas and Reno	40.10 (3)
Las Vegas and Riverside	24.00 (2)
Las Vegas and San Diego	39.00 (2)
Las Vegas and Santa Ana	33.00 (2)
Las Vegas and Yuma	46.00 (2)
Los Angeles and Phoenix	41.00 (1)
Los Angeles and Yuma	31.00 (1)
Ontario and Phoenix	38.00 (1)
Page and Salt Lake City	44.00 (1)
Palm Springs and Phoenix	27.00 (2)
Phoenix and Riverside	38.00 (1)
Phoenix and Reno	64.00 (2)
Phoenix and Salt Lake City	56.00 (1)
Phoenix and San Diego	35.00 (1)
Phoenix and Santa Ana	39.00 (1)
Phoenix and Yuma	22.00 (1)
Reno and Yuma	75.00 (2)
San Diego and Yuma	20.00 (1)
Santa Ana and Yuma	26.00 (1)

1
7-day return limit. Applicable all days. May be combined with other fares.

2
10-day return limit. Applicable daily except all day Friday and Sunday afternoon. May not be combined with other fares.

3
10-day return limit. Applicable daily except Friday and Sunday. May be combined with other fares.

Effective February 1, 1962

BONANZA AIR LINES — **SYSTEM SCHEDULE**

ALL FLIGHTS
SILVER DART
JET-PROP
EQUIPMENT

SALT LAKE CITY / RENO / LAS VEGAS—PHOENIX

READ DOWN — READ UP

1		61	31		5	7	63	65	33	←FLIGHT NUMBER→	62	32	2	64	4	34	8	66		6	City Codes
....	....	7:30	....	....	....	....	4:00	5:00	....	Lv . SALT LAKE CITY . . . . MST Ar	10:43	....	....	2:15	....	....	....	9:38	....	....	SLC
....	....	8:38	....	....	....	....		6:08	....	Lv . Cedar City Lv	9:38	....	....		....	....	....	8:33	....	....	CDC
....	....		....	....	....	....		6:46	....	Lv . Page (Glen Canyon Dam) . . Lv	8:43	....	....		....	....	....		....	....	PGA
....	....		....	....	....	....		7:28	....	Lv . Flagstaff† . . . . . MST Lv	8:01	....	....		....	....	....		....	....	FLG
....	....		9:35	....	....	....			7:15	Lv . RENO . . . . . PST Ar		9:05	....		....	6:42	....		....	....	RNO
....	....		11:07	....	....	....			8:47	Ar . LAS VEGAS . . . . . PST Lv		7:30	....		....	5:00	....		....	....	LAS
6:30	....		11:25	....	2:00	3:30			9:05	Lv . LAS VEGAS . . . . . PST Ar		....	11:04		2:20	4:38	6:20		....	10:23	LAS
8:02	....			....					10:37	Lv . Kingman . . . . . MST Lv		....	11:35						....	10:54	IGM
8:34	....			....				7:51		Lv . Prescott†. Lv	7:32	....							....	10:22	PRC
9:03	....	10:08	1:35	....	4:10	5:40	6:13	8:20	11:24	Ar . PHOENIX† . . . . . MST Lv	7:00	....	10:45	12:00	2:10	4:25	6:10	7:00	....	9:50	PHX

PHOENIX / LAS VEGAS—LOS ANGELES

51	21 Ex Sun	45	53	43	23	55	47	57	25	←FLIGHT NUMBER→	22 Ex Sun	46	42 Ex Sun	24	52	48	54	56	26	58	City Codes
....	7:20	9:40	....	....	2:00	....	4:40	....	8:40	Lv . PHOENIX . . . . . MST Ar	10:34	1:07	....	2:45	....	8:06	....	....	10:30	....	PHX
....	8:14		....	....	2:54	....		....	9:34	Lv . Yuma . . . . . MST Lv	9:46		....	1:56	....		....	....	9:41	....	YUM
....	7:46		....	....	2:26	....		....	9:06	Lv . El Centro . . . . . PST Lv	8:21		....	12:31	....		....	....	8:16	....	IPL
....	8:22		....	....	3:02	....		....	9:42	Lv . SAN DIEGO Lv	7:37		....	11:47	....		....	....	7:32	....	SAN
....	8:55		....	....	3:35	....		....	10:15	Lv . Santa Ana-Laguna Beach . . . Lv	7:04		....	11:14	....		....	....	6:59	....	SNA
....		9:28	....	....		....	4:28	....		Lv . Blythe Lv		11:22	....		....	6:21	....	....		....	BLH
....		10:11	....	....		....	5:11	....		Lv . Palm Springs-Indio Lv		10:46	....		....	5:45	....	....		....	PSP
7:00			1:30	....		4:00		6:20		Lv . LAS VEGAS . . . . . Ar			....		1:20		5:49	7:35		10:19	LAS
7:48				....				7:06		Lv . Apple Valley Lv			....		12:37			6:52			APV
8:14				....			5:37	7:31		Lv . Riverside Lv			....		12:13	5:13		6:28			RAL
		10:38	2:25	....		4:55				Lv . Ontario Lv		10:13	....				4:58			9:28	ONT
8:37	9:15	11:01	2:48	....	3:55	5:18	6:00	7:54	10:35	Ar . LOS ANGELES (Intl.) . . . PST Lv	6:40	9:45	....	10:50	11:45	4:45	4:30	6:00	6:35	9:00	LAX
....	9:30	....	....	3:50	....	....	....	....	....	Lv . LOS ANGELES (Intl.) . . . PST Ar	....	....	10:05	....	....	4:25	....	....	....	....	LAX
....	9:45	....	....	4:05	....	....	....	....	....	Ar . Burbank . . . . . PST Lv	....	....	9:50	....	....	4:10	....	....	....	....	BUR

All flights operate daily except as otherwise noted

LEGEND
†—No local passengers between Flagstaff and Phoenix nor between Flagstaff and Prescott
MST—Mountain Standard Time — AM—Light Face
PST—Pacific Standard Time — **PM—Bold Face**

CHARGE **BONANZA** TRAVEL TO

RESERVATIONS & INFORMATION

CITY TICKET OFFICES

Las Vegas, Nev.	Sahara Hotel Lobby	REgent 3-1818
Los Angeles, Cal.	9365 Wilshire Blvd. Beverly Hills	CRestview 5-4133 BRadshaw 2-9366
Phoenix, Ariz.	Adams Hotel Lobby	252-6021
Reno, Nev.	Riverside Hotel Lobby	FAirview 9-0001
Salt Lake City, Utah	Hotel Utah Lobby	DAvis 8-8656

AIRPORTS – RESERVATIONS/AIR FREIGHT TELEPHONE

CITY	AIRPORT NAME	RESERVATION / AIR FREIGHT TELEPHONE
Apple Valley, Cal.	Apple Valley	Apple Valley 7-7209
Blythe, Cal.	Municipal	11131
Burbank, Cal.	Lockheed Air Terminal	*Zenith 2-1651 AF-TRiangle 7-6171
Cedar City, Utah	Municipal	JUniper 6-9741
El Centro, Cal.	Imperial County	ELgin 2-4218
Flagstaff, Ariz.	Municipal	PRospect 4-7373
Glendale, Cal.	Lockheed Air Terminal	*Zenith 2-1651 AF-TRiangle 7-6171
Grand Canyon, Ariz.	Service Seasonal — May 1 through Oct. 31	
Indio, Cal.	Palm Springs	32-55053
Kingman, Ariz.	Municipal	SKyline 3-3630
Laguna Beach, Cal.	Orange County	KImberly 5-1146
Las Vegas, Nev.	McCarran Field	REgent 3-1818 AF-REgent 3-2704
Los Angeles, Cal.	L.A. International	CRestview 5-4133 BRadshaw 2-9366 AF-SPring 6-1260 AF-SPring 6-1430
Ontario, Cal.	Ontario International	YUkon 6-6724 AF-YUkon 4-3381 AF-YUkon 4-3382
Page, Ariz.	Glen Canyon	MIdway 5-2404
Palm Springs, Cal.	Palm Springs	32-55053
Phoenix, Ariz.	Sky Harbor	252-6021 AF-BRidge 5-4502
Prescott, Ariz.	Municipal	HIckory 5-2812
Reno, Nev.	Municipal	FAirview 9-0001
Riverside, Cal.	Municipal	OVerland 4-6221 AF-OVerland 8-6221
Salt Lake City, Utah	Municipal	DAvis 8-8656
San Diego, Cal.	Lindbergh Field	CYpress 6-6144
Santa Ana, Cal.	Orange County	KImberly 5-1146
Victorville, Cal.	Apple Valley	Apple Valley 7-7209
Yuma, Ariz.	Yuma County	SUnset 2-1871

Reference Notes —
AF- indicates telephone number for Air Freight information. When separate number is not listed, Air Freight information may be obtained by calling Reservation telephone number.
* Dial operator and ask for Zenith number listed.

PASSENGER INFORMATION

Reservations—Reservations must be made in advance and are tentative until tickets are purchased. Bonanza Air Lines reserves the right to cancel the reservation of any passenger who fails to present himself at the Bonanza Air Lines Airport ticket office at least 10 minutes before scheduled departure of flight on which his reservation was made.

Schedules—Schedules show the time at which planes may be expected to arrive at or depart from stations, and to connect with other planes, but Bonanza Air Lines will not be responsible for consequences arising from delays or from errors in the printed schedule. Times shown are subject to change without notice.

Baggage—40 pounds of personal baggage will be carried free on one ticket. Baggage in excess of 40 pounds may be carried at established excess baggage rates.

Children's Fares—One child under two years of age, not occupying a seat, will be carried free with each accompanying passenger 12 years of age or older. Children two years of age and under 12 years of age will be charged one-half of applicable one-way adult fare, or $4.70, whichever is greater.