EFFECTIVE APRIL 1, 1968

BONANZA AIR LINES

the airline of the funjets

NOW SERVING TUCSON

BONANZA AIR LINES

SYSTEM ROUTE MAP

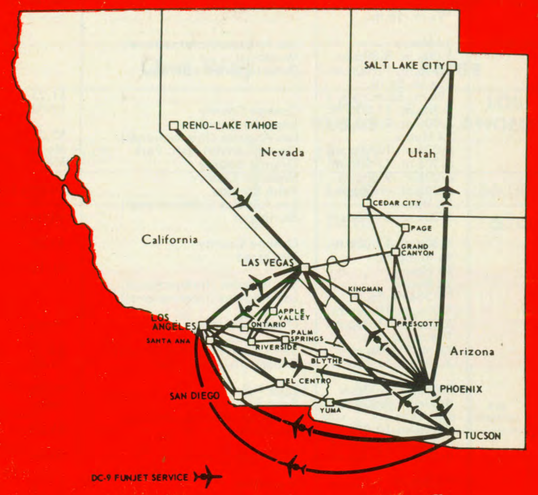

EFFECTIVE APRIL 1, 1968

BONANZA AIR LINES

the airline of the funjets

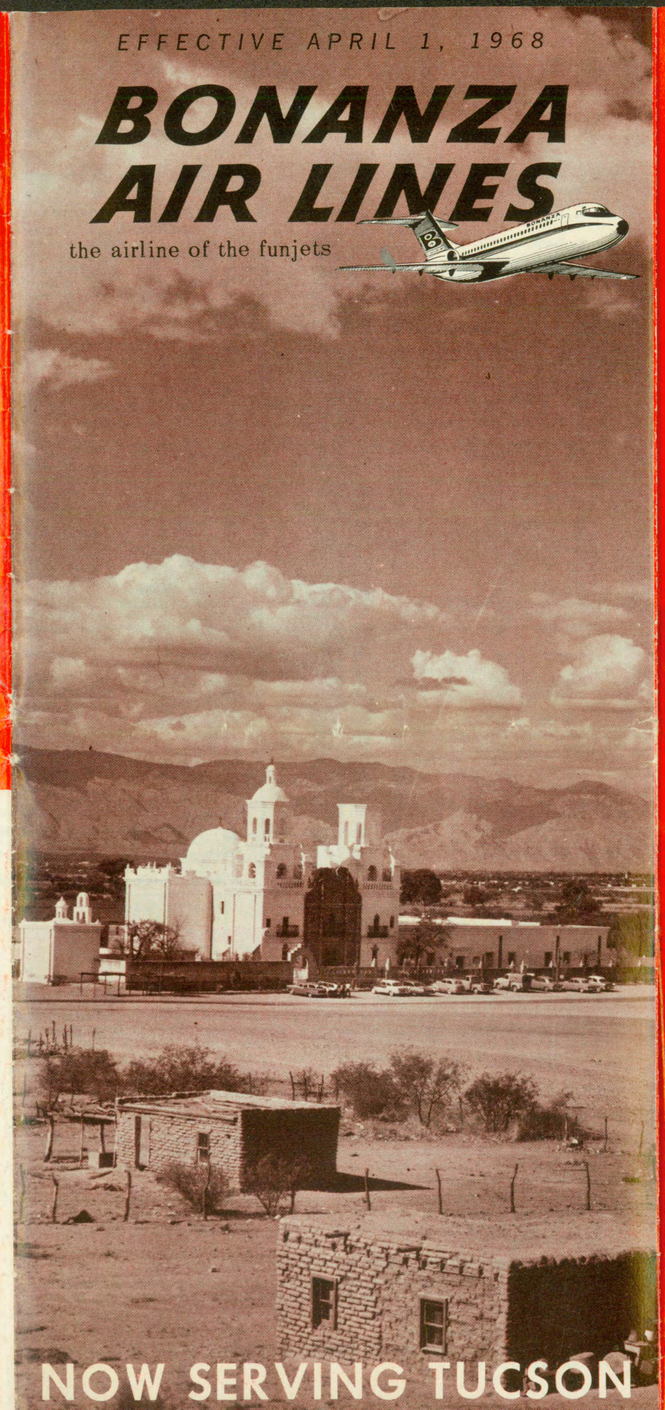

NOW SERVING TUCSON

TUCSON

A NEW HAPPENING IN BONANZA'S "WAY OUT" WEST

NEW TUCSON SERVICE

Nonstop Funjets - Los Angeles
Nonstop Funjets - San Diego
Nonstop Funjets - Las Vegas
Nonstop Funjets - Phoenix
Nonstop Prop/Jets - Yuma
One-stop Funjets - Reno
One-stop Funjets - Salt Lake City

RENO — LAS VEGAS — LOS ANGELES

401	441	451	405	449	407	231	409	605	411	445	FLIGHT NUMBER	133	415	601	417	433	315	447	419	603	135	135	421
K	C	C	K	C	K	Y	K	Y	K	C	SERVICE	Y	K	Y	K	Y	A	C	K	A	Y	Y	K
						Ex. Su.					FREQUENCY									Ex. Sa.	Sa. Only	Ex. Sa.	Fr.-Su. Only
DC-9	F-27	F-27	DC-9	F-27	DC-9	DC-9	DC-9	DC-9	DC-9	F-27	EQUIPMENT	DC-9	DC-9	DC-9	DC-9	DC-9	F-27	F-27	DC-9	F-27	DC-9	DC-9	DC-9
						9:35					Lv RENO (PST) Lv	1:15				4:35					8:10	8:10	
						10:30					Ar LAS VEGAS Ar	2:10				5:32					9:05	9:05	
2:30	4:30	6:20	7:50	9:30	10:30	TO PHOENIX	12:00	12:40	1:30	2:00	Lv LAS VEGAS Lv	TO PHOENIX	2:45	2:55	4:05	5:55	FROM PHOENIX	6:10	6:50	7:00	TO PHOENIX		8:45
	5:29	7:15		10:29						2:59	Ar ONTARIO Ar					K SERVICE		7:08					
	5:34	7:20		10:34						3:04	Lv RIVERSIDE Lv							7:13					
								1:29			Ar SANTA ANA-LAGUNA BEACH (Orange County) Ar			3:44		LAS VEGAS-L.A.	5:53	7:23		8:05			
3:16	5:55	7:43	8:36	10:55	11:16		12:46		2:16	3:27	Ar LOS ANGELES (Int'l) (PST) Ar		3:31		4:51	6:41	6:15	7:52	7:36				9:31

SALT LAKE CITY — RENO — LAS VEGAS — PHOENIX — TUCSON

801	111	101	501	805	231	103	115	511	803	133	FLIGHT NUMBER	117	433	107	517	109	233	135	135	503
Y	A	A	Y	A	Y	A	A	A	Y	Y	SERVICE	A	Y	Y	A	Y	Y	Y	Y	Y
Ex. Su.			Ex. Su.		Ex. Su.				Su. Only		FREQUENCY						Ex. Sa.	Sa. Only	Ex. Sa.	
DC-9	F-27	F-27	DC-9	F-27	DC-9	F-27	F-27	F-27	DC-9	DC-9	EQUIPMENT	F-27	DC-9	DC-9	F-27	DC-9	DC-9	DC-9	DC-9	DC-9
			8:45					12:00			Lv SALT LAKE CITY (MST) Lv				6:30					9:35
								1:05			Ar CEDAR CITY Ar				7:35					
								1:10			Lv PAGE (Lake Powell) (MST) Lv				7:40					
											Ar				8:17					
											Lv				8:20					
					9:35					1:15	Lv RENO (PST) Lv		4:35					8:10	8:10	
					10:30					2:10	Ar LAS VEGAS Ar		5:32					9:05	9:05	
	6:00	7:00			10:55	10:30	10:40			2:30	Lv LAS VEGAS (PST) Lv	4:00		5:20		7:45	7:55		9:30	
	7:30	8:50				12:20	12:30				Ar GRAND CANYON (MST) Ar				8:45					
	7:34	9:02				12:30					Lv				8:57					
	8:03										Ar KINGMAN Ar	5:31	TO LOS ANGELES		9:22					
	8:06										Lv	5:35			9:25					
	8:33	9:47						2:07			Ar PRESCOTT Ar				9:53					
								2:10			Lv									
								2:37			Ar PHOENIX Ar									
8:00		10:15	10:00		12:43	1:15			2:35	4:18	Lv TUCSON (MST) Lv	6:21		7:08		9:33	9:55		11:18	10:50
8:30		10:52	10:25		1:20				3:05		Ar									
			10:55		1:50															

PHOENIX — TUCSON — SANTA ANA — LOS ANGELES

441	451	221	223	331	311	801	449	805	225	309	FLIGHT NUMBER	445	803	803	247	315	203	333	808	227	447	504	229
C	C	A	Y	A	A	Y	C	A	A	A	SERVICE	C	Y	Y	A	A	A	A	A	Y	C	Y	A
			Ex. Su.			Ex. Su.					FREQUENCY		Su. Only	Ex. Su.			Fri Only						
F-27	F-27	F-27	DC-9	F-27	F-27	DC-9	F-27	F-27	F-27	F-27	EQUIPMENT	F-27	DC-9	DC-9	F-27	F-27	F-27	F-27	F-27	DC-9	F-27	DC-9	F-27
											Lv TUCSON (MST) Lv								4:45			6:55	
											Ar								5:22			7:25	
		7:05	7:20	7:30	7:45	8:00		10:15	11:30	1:15	Lv PHOENIX Lv		2:35		4:35	4:50		5:15		6:00			8:20
								10:52			Ar		3:05										
		7:55						11:20			Lv TUCSON Lv		3:20	3:20									
		8:00						12:22	12:20		Ar												9:10
		7:22						12:30	12:40		Lv YUMA (MST) Lv				5:25								9:15
		7:32						11:52	12:02		Ar				5:30								8:38
								12:05	12:15		Lv EL CENTRO (PST) Lv				4:35								8:48
											Ar				5:03								
					7:31						Lv BLYTHE Lv					4:38	5:10						
					7:34						Ar					4:41	4:33						
					8:06						Lv PALM SPRINGS-INDIO Lv					5:16	4:43						
					8:16						Ar					5:26							
											Lv ONTARIO Lv												
											Ar					5:48							
											Lv RIVERSIDE Lv					5:53							
											Ar												
											Lv SAN DIEGO Lv												
											Ar												
											Lv SANTA ANA-LAGUNA BEACH (Orange County) Lv												
											Ar												
5:34	7:20	8:05	7:15	8:00	8:50	9:05	10:34	12:38	1:02	1:25	Lv LOS ANGELES (Int'l) (PST) Lv	3:04	3:23	3:23	6:03	6:15	5:43	5:45		5:55	7:13		9:24
		8:10							1:07	1:35	Ar		3:35	3:35							7:23		9:29
		8:37							1:27		Lv										7:28		9:58
		8:42									Ar												10:03
		9:02									Lv												10:23
5:55	7:43				8:50	9:05	10:55		1:27	2:10	Ar LOS ANGELES (Int'l) (PST) Ar	3:27	4:00	4:00	6:03	6:15	5:43				7:52		9:31

LEGEND

MST — Mountain Standard Time
PST — Pacific Standard Time
AM — Light Face
PM — **Bold Face**
All flights operate daily except as otherwise indicated.

REFERENCE MARKS

A — Propeller First Class
Y — Jet Coach
K — Jet Commuter
— Y Service Las Vegas-Reno
C — Budget Aire
F-27 — Fairchild F-27A Jet-Prop Equipment
DC-9 — Douglas DC-9 Funjet Equipment

BONANZA AIR LINES SYSTEM SCHEDULE

LOS ANGELES — LAS VEGAS — RENO

432	432	312	440	330	602	404	134	408	450	412	442	FLIGHT NUMBER	606	138	410	414	416	136	444	604	422	418	446	420
K	K	A	C	A	A	K	Y	K	C	K	C	SERVICE	Y	Y	K	K	K	Y	C	Y	K	K	C	K
Ex. Su.	Su. Only				Ex. Su.							FREQUENCY												Fr.-Su. Only
DC-9	DC-9	F-27	F-27	F-27	F-27	DC-9	DC-9	DC-9	F-27	DC-9	F-27	EQUIPMENT	DC-9	DC-9	DC-9	DC-9	DC-9	DC-9	F-27	DC-9	DC-9	DC-9	F-27	DC-9
6:20	6:20	8:15		8:25	8:00	9:00		12:15	12:30	1:40	2:00	Lv LOS ANGELES (Int'l) (PST) Lv	2:00		2:45	4:00	5:30		6:15	6:20	7:30	8:05	9:00	10:00
												Lv SANTA ANA-LAGUNA BEACH (Orange County) Lv												
		8:38		8:47					12:53		2:22	Ar RIVERSIDE Ar			3:31	4:46	6:16		6:37	7:10	8:16	8:51	9:23	10:46
		8:43		8:52					12:58		2:27	Lv RIVERSIDE Lv							6:42				9:28	
			8:20								2:22	Ar ONTARIO Ar							7:40				9:38	
			9:19								2:27	Lv ONTARIO Lv											9:43	
											3:26	Ar LAS VEGAS Ar	2:50										10:41	
7:06	7:06	TO PHOENIX		TO PHOENIX	9:05	9:46	FROM PHOENIX	1:01	1:53	2:26														
#												Lv LAS VEGAS Lv		3:15				6:40						
7:25							11:50					Ar RENO (PST) Ar		4:15				7:40						
8:25							12:50																	

TUCSON — PHOENIX — LAS VEGAS — RENO — SALT LAKE CITY

502	510	432	112	102	134	232	116	234	234	FLIGHT NUMBER	808	514	138	118	136	108	504	120	106
Y	A	Y	A	Y	Y	Y	A	Y	Y	SERVICE	A	A	Y	A	Y	A	Y	A	Y
Ex. Su.		Ex. Su.		Ex. Su.		Ex. Su.		Ex. Su.	Su. Only										Ex. Sa.
DC-9	F-27	DC-9	F-27	DC-9	DC-9	DC-9	F-27	DC-9	DC-9	FREQUENCY EQUIPMENT	F-27	F-27	DC-9	F-27	DC-9	F-27	DC-9	F-27	DC-9
						11:30		1:15		Lv TUCSON (MST) Lv	4:45						6:55		
								1:45		Ar PHOENIX Ar	5:22						7:25		
7:00	7:15	FROM LOS ANGELES	9:15	10:10	11:35			2:00	2:00	Lv PHOENIX Lv		3:00		5:00	6:30	6:40	7:55	7:00	7:35
	7:43		9:43							Ar PRESCOTT Ar				5:31					
	7:46		9:46							Lv PRESCOTT Lv				5:34				7:52	
			10:16							Ar KINGMAN Ar								7:56	
	8:13		10:20							Lv KINGMAN Lv				6:01					
	8:25									Ar GRAND CANYON (MST) Ar				6:13					
			9:49	10:00	11:25	11:30	EFFECTIVE APRIL 28	1:50	1:50	Lv GRAND CANYON (MST) Lv				5:58	6:20			7:27	7:25
							1:00			Ar LAS VEGAS (PST) Ar									
		7:25			11:50		12:45			Lv LAS VEGAS Lv			3:15		6:40				
		8:25			12:50					Ar RENO (PST) Ar			4:15		7:40				
										Ar PAGE (Lake Powell) (MST) Ar		4:35							
										Lv PAGE (Lake Powell) (MST) Lv		4:50							
										Ar CEDAR CITY Ar		5:54							
										Lv CEDAR CITY Lv									
										Ar SALT LAKE CITY (MST) Ar									
8:49																			
8:52																			
9:27																			
9:42																			
10:43																			
8:18																	9:08		

LOS ANGELES — SANTA ANA — PHOENIX — TUCSON

220	222	312	501	330	804	310	224	450	808	442	FLIGHT NUMBER	202	226	246	504	332	444	228	314	446
A	Y	A	Y	A	Y	A	A	C	A	C	SERVICE	A	Y	A	Y	A	C	A	A	C
	Ex. Su.		Ex. Su.		Ex. Su.						FREQUENCY	Fr. Only								
F-27	DC-9	F-27	DC-9	F-27	DC-9	F-27	F-27	F-27	F-27	F-27	EQUIPMENT	F-27	DC-9	F-27	DC-9	F-27	F-27	F-27	F-27	F-27
6:45		8:15		8:25	9:30	10:40	11:50	12:30		2:00	Lv LOS ANGELES (Int'l) (PST) Lv	2:30		4:15	4:30		6:15	6:30	6:45	9:00
7:05	7:45						12:10				Ar SANTA ANA-LAGUNA BEACH (Orange County) Ar		4:05					6:51		
7:10							12:15				Lv SAN DIEGO Lv							6:56		
7:38		8:38		8:47	9:55	11:19		12:53	1:10	2:22	Ar RIVERSIDE Ar			5:10		6:05	6:37	7:25	7:24	9:23
7:43		8:43		8:52	10:15	11:29		12:58		2:27	Lv RIVERSIDE Lv			5:20			6:42	7:30	7:34	9:28
		9:06						TO LAS VEGAS		TO LAS VEGAS	Ar ONTARIO Ar			6:42					8:06	9:38
		9:16									Lv ONTARIO Lv			6:47					8:09	9:43
		9:48									Ar PALM SPRINGS-INDIO Ar									
		9:51									Lv PALM SPRINGS-INDIO Lv									
8:15											Ar BLYTHE Ar							8:04		
8:25											Lv BLYTHE Lv							8:14		
9:46											Ar EL CENTRO (PST) Ar	3:25						9:36		
9:51											Lv EL CENTRO (PST) Lv	3:35						9:41		
											Ar YUMA (MST) Ar	4:57								
											Lv YUMA (MST) Lv									
											Ar TUCSON Ar									
											Lv TUCSON Lv									
											Ar PHOENIX Ar									
											Lv PHOENIX Lv									
											Ar TUCSON (MST) Ar									
10:38	9:40	11:33		11:22	12:18	1:35	12:58		1:42				6:00	7:31	6:38	8:35		10:25	9:52	
			10:25				1:08		1:55						6:55					
			10:55				2:29		3:16						7:25					
							2:35		3:25											
									4:27											
									4:45											
							3:19		5:22											

LEGEND

MST — Mountain Standard Time
PST — Pacific Standard Time
AM — Light Face
PM — **Bold Face**
All flights operate daily except as otherwise indicated.

REFERENCE MARKS

A — Propeller First Class
Y — Jet Coach
K — Jet Commuter
— Y Service Las Vegas-Reno
C — Budget Aire
F-27 — Fairchild F-27A Jet-Prop Equipment
DC-9 — Douglas DC-9 Funjet Equipment

HOW TO USE THE QUICK REFERENCE SCHEDULE

1. Find your departure city which is listed alphabetically and shown in the colored block.
2. Find your destination city listed alphabetically under your departure city. The applicable fare is shown following the destination city.
3. You will find on one line from left to right departure time, arrival time, flight number, stops, equipment and operating exceptions.

Flight Equip-
Leave Arrive Service ment Stops Remarks

From BLYTHE, Calif. (PST)
for reservations call 948-6171

To LOS ANGELES, Calif. (PST) $17.20†
7:34 8:50 311A F-27 1
4:41 6:15 315A F-27 2

To PHOENIX, Ariz. (MST) $14.00
9:51 11:33 312A F-27 0
8:09 9:52 314A F-27 0

From CEDAR CITY, Utah (MST)
for reservations call 586-6544

To PHOENIX, Ariz. (MST) $24.00
1:10 2:37 511A F-27 1
7:40 9:53 517A F-27 3

To SALT LAKE CITY, Utah (MST) $18.00
9:42 10:43 510A F-27 0
4:50 5:54 514A F-27 0

From EL CENTRO, Calif. (PST)
for reservations call 352-4218 or 355-2443

To LOS ANGELES, Calif. (PST) $16.60†
7:32 9:02 221A F-27 2
12:15 1:27 225A F-27 1
4:43 5:43 203A F-27 0 Fri only
5:03 6:03 247A F-27 0
8:48 10:23 229A F-27 2

To PHOENIX, Ariz. (MST) $18.00
8:25 10:38 220A F-27 1
1:08 3:19 224A F-27 1
5:20 7:31 246A F-27 1
8:14 10:25 228A F-27 1

To SAN DIEGO, Calif. (PST) $9.45†
7:32 8:05 221A F-27 0
12:05 12:38 805A F-27 0
8:48 9:24 229A F-27 0

To SANTA ANA, Calif. (PST) $12.35†
7:32 8:37 221A F-27 1
12:15 1:02 225A F-27 0
8:48 9:58 229A F-27 1

To TUCSON, Ariz. (MST) $26.00
$38.00 Via San Diego
7:32 **12:18** 221A/ F-27 1 Via San Diego
804Y DC-9 Ex. Sun.
8:25 **1:50** 220A/ F-27 2 Via Phoenix
231Y DC-9 Ex. Sun.
1:55 4:27 808A F-27 1

From GRAND CANYON, Ariz. (MST)
for reservations call 638-2446

To LAS VEGAS, Nev. (PST) $13.00
1:00 12:45 116A F-27 0 Eff. April 28
6:13 5:58 118A F-27 0
7:40 7:25 108A F-27 0

To LOS ANGELES, Calif. (PST) $28.00
6:13 7:36 118A/ F-27 1 Via Las Vegas
419K DC-9
1:00 2:16 116A/ F-27 1 Via Las Vegas
411K DC-9 Eff. April 28
7:40 9:31 108A/ F-27 1 Via Las Vegas
421K DC-9

Package Vacation Tours
LAS VEGAS • GRAND CANYON
PHOENIX • RENO-LAKE TAHOE
SAN DIEGO • DISNEYLAND
PALM SPRINGS • YUMA
— Call Bonanza or your travel agent

Flight Equip-
Leave Arrive Service ment Stops Remarks

To PHOENIX, Ariz. (MST) $13.00
9:02 9:47 101A F-27 0
12:30 1:15 103A F-27 0
8:57 9:53 517A F-27 1

To SALT LAKE CITY, Utah (MST) $31.00
8:25 10:43 510A F-27 2

To SANTA ANA, Calif. (PST) $29.00
6:13 8:05 118A/ F-27 1 Via Las Vegas
603A F-27 Ex. Sat.

To TUCSON, Ariz. (MST) $22.00
9:02 10:52 101A/ F-27 1 Via Phoenix
805A F-27
12:30 3:05 103A/ F-27 1 Via Phoenix
803Y DC-9 Sun. Only

From KINGMAN, Ariz. (MST)
for reservations call 753-6385

To LAS VEGAS, Nev. (PST) $ 9.00
10:20 9:49 112A F-27 0
7:56 7:27 120A F-27 0

To PHOENIX, Ariz. (MST) $15.00
7:34 8:33 111A F-27 1
5:35 6:21 117A F-27 0

To TUCSON, Ariz. (MST) $24.00
7:34 10:52 111A/ F-27 1 Via Phoenix
805A F-27

From LAS VEGAS, Nev. (PST)
for reservations call 736-2955

To GRAND CANYON, Ariz. (MST) $13.00
7:00 8:50 101A F-27 0
10:30 **12:20** 103A F-27 0
10:40 **12:30** 115A F-27 0 Eff. April 28

To KINGMAN, Ariz. (MST) $ 9.00
6:00 7:30 111A F-27 0
4:00 5:31 117A F-27 0

To LOS ANGELES, Calif. (PST) $15.00
2:30 3:16 401K DC-9 0
4:30 5:55 441C F-27 1
6:20 7:43 451C F-27 1
7:50 8:36 405K DC-9 0
9:30 10:55 449C F-27 1
10:30 11:16 407K DC-9 0
12:00 **12:46** 409K DC-9 0
1:30 2:16 411K DC-9 0
2:00 3:27 445C F-27 1
2:45 3:31 415K DC-9 0
4:05 4:51 417K DC-9 0
5:55 6:41 433K DC-9 0
6:10 7:52 447C F-27 2
6:50 7:36 419K DC-9 0
8:45 9:31 421K DC-9 0 Fr.-Su. Only

To ONTARIO, Calif. (PST) $14.00
4:30 5:29 441C F-27 0
9:30 10:29 449C F-27 0
2:00 2:59 445C F-27 0
6:10 7:08 447C F-27 0

To PHOENIX, Ariz. (MST) $21.00
6:00 8:33 111A F-27 2
7:00 9:47 101A F-27 1
10:30 **1:15** 103A F-27 1
10:55 **12:43** 231Y DC-9 0 Ex. Sun.
2:30 4:18 133Y DC-9 0
4:00 6:21 117A F-27 1
5:20 7:08 107Y DC-9 0
7:45 9:33 109Y DC-9 0
9:30 11:18 135Y DC-9 0 Ex. Sat.

To PRESCOTT, Ariz. (MST) $15.00
6:00 8:03 111A F-27 1

Flight Equip-
Leave Arrive Service ment Stops Remarks

To RENO, Nev. (PST) $27.00
$43.00 rnd. trip exc.
7:25 8:25 432Y DC-9 0 Ex. Sun.
11:50 **12:50** 134Y DC-9 0
3:15 4:15 138Y DC-9 0
6:40 7:40 136Y DC-9 0

To RIVERSIDE, Calif. (PST) $14.00
6:20 7:15 451C F-27 0
6:10 7:23 447C F-27 1

To SAN DIEGO, Calif. (PST) $24.00
4:30 7:38 441C/ F-27 3 Via Los Angeles
220A F-27
7:50 9:55 405K/ DC-9 1 Via Los Angeles
804Y DC-9 Ex. Sun.
4:05 7:25 417K/ DC-9 2 Via Los Angeles
228A F-27

To SANTA ANA, Calif. (PST) $16.00 Direct
$22.00 Via Los Angeles
4:30 7:05 441C/ F-27 2 Via Los Angeles
220A F-27
10:30 **12:10** 407K/ DC-9 1 Via Los Angeles
224A F-27
12:40 1:29 605Y DC-9 0
2:55 3:44 601Y DC-9 0
4:05 6:51 417K/ DC-9 1 Via Los Angeles
228A F-27
7:00 8:05 603A F-27 0 Ex. Sat.

To TUCSON, Ariz. (MST) $27.00
7:00 10:52 101A/ F-27 2 Via Phoenix
805A F-27
10:55 **1:50** 231Y DC-9 1 Ex. Sun.
7:55 9:55 233Y DC-9 0 Ex. Sat.

From LOS ANGELES, Calif. (PST)
for reservations call 776-4300

To BLYTHE, Calif. (PST) $17.20†
8:15 9:48 312A F-27 2
6:45 8:06 314A F-27 1

To EL CENTRO, Calif (PST) $16.60†
6:45 8:15 220A F-27 2
11:50 **12:58** 224A F-27 1
2:30 3:25 202A F-27 0 Fri. Only
4:15 5:10 246A F-27 0
6:30 8:04 228A F-27 2

To GRAND CANYON, Ariz. (MST) $28.00
9:00 **12:20** 404K/ DC-9 1 Via Las Vegas
103A F-27
9:00 **12:30** 404K/ DC-9 1 Via Las Vegas
115A F-27 Eff. April 28

To LAS VEGAS, Nev. (PST) $15.00
6:20 7:06 432K DC-9 0
9:00 9:46 404K DC-9 0
12:15 1:01 408K DC-9 0
12:30 1:53 450C F-27 1
1:40 2:26 412K DC-9 0
2:00 3:26 442C F-27 1
2:45 3:31 410K DC-9 0
4:00 4:46 414K DC-9 0
5:30 6:16 416K DC-9 0
6:15 7:40 444C F-27 1
7:30 8:16 422K DC-9 0
8:05 8:51 418K DC-9 0
9:00 10:41 446C F-27 2
10:00 10:46 420K DC-9 0 Fri.-Sun. Only

To ONTARIO, Calif. (PST) $6.00 Budget-Aire
$6.55† First Class Prop
8:25 8:47 330A F-27 0
2:00 2:22 442C F-27 0
6:15 6:37 444C F-27 0
9:00 9:38 446C F-27 1

To PALM SPRINGS, Calif. (PST) $11.60†
$19.50 rnd. trip exc.
8:15 9:06 312A F-27 1
10:40 11:19 310A F-27 0
6:45 7:24 314A F-27 0

To PHOENIX, Ariz. (MST) $28.00
$50.00 rnd. trip exc.
$42.00 Via Tucson
6:45 9:40 220A/ F-27 1 Via Santa Ana
222Y DC-9 Ex. Sun.
6:45 10:38 220A F-27 4
8:15 11:33 312A F-27 3
8:25 11:22 330A F-27 1
10:40 **1:35** 310A F-27 1
11:50 **3:19** 224A F-27 3
4:15 7:31 246A F-27 2
4:30 7:25 504Y DC-9 1
6:30 10:25 228A F-27 4
6:45 9:52 314A F-27 2

Flight Equip-
Leave Arrive Service ment Stops Remarks

To RENO, Nev. (PST) $36.00
6:20 8:25 432K DC-9 1 Ex. Sun., Y Serv.
Las Vegas-Reno
9:00 **12:50** 404K/ DC-9 1 Via Las Vegas
134Y
1:40 4:15 412K/ DC-9 1 Via Las Vegas
138Y
5:30 7:40 416K/ DC-9 1 Via Las Vegas
136Y

To RIVERSIDE, Calif. (PST) $6.00 Budget-Aire
$6.55† First Class Prop
8:15 8:38 312A F-27 0
12:30 12:53 450C F-27 0
9:00 9:23 446C F-27 0

To SAN DIEGO, Calif. (PST) $9.00
6:45 7:38 220A F-27 1
9:30 9:55 804Y DC-9 0 Ex. Sun.
6:30 7:25 228A F-27 1

To SANTA ANA, Calif. (PST) $6.35†
6:45 7:05 220A F-27 0
11:50 **12:10** 224A F-27 0
6:30 6:51 228A F-27 0

To TUCSON, Ariz. (MST) $31.00
$54.00 rnd. trip exc.**
6:45 10:52 220A/ F-27 2 Via Santa Ana/
222Y/ DC-9 Phoenix
805A F-27 Ex. Sun.
9:30 **12:18** 804Y DC-9 1 Ex. Sun.
10:40 **3:05** 310A/ F-27 2 Via Phoenix
803Y DC-9
11:50 **4:27** 224A/ F-27 3 Via Yuma
808A F-27
4:30 6:38 504Y DC-9 0

To YUMA, Ariz. (MST) $21.00
6:45 9:46 220A F-27 3
11:50 **2:29** 224A F-27 2
2:30 4:57 202A F-27 1 Fri. Only
4:15 6:42 246A F-27 1
6:30 9:36 228A F-27 3

From ONTARIO, Calif. (PST)
for reservations call 986-6724

To LAS VEGAS, Nev. (PST) $14.00
8:20 9:19 440C F-27 0
2:27 3:26 442C F-27 0
6:42 7:40 444C F-27 0
9:43 10:41 446C F-27 0

To LOS ANGELES, Calif. (PST) $6.00 Budget-Aire
$6.55† First Class Prop
5:34 5:55 441C F-27 0
10:34 10:55 449C F-27 0
3:04 3:27 445C F-27 0
7:13 7:52 447C F-27 1

To PHOENIX, Ariz. (MST) $26.00
$44.00 rnd. trp exc.
8:52 11:22 330A F-27 0
6:05 8:35 332A F-27 0

To TUCSON, Ariz. (MST) $31.00
$54.00 rnd. trip exc.**
8:55 **1:50** 330A/ F-27 1 Via Phoenix
231Y DC-9 Ex. Sun.
3:04 6:38 445C/ F-27 1 Via Los Angeles
504Y DC-9

From PAGE, Ariz. (MST)
for reservations call 645-2404

To PHOENIX, Ariz. (MST) $20.00
8:20 9:53 517A F-27 2

To SALT LAKE CITY, Utah (MST) $30.00
8:52 10:43 510A F-27 1

From PALM SPRINGS, Calif. (PST)
for reservations call 327-1471

To LOS ANGELES, Calif. (PST) $11.60†
$19.50 rnd. trip exc.
8:16 8:50 311A F-27 0
1:35 2:10 309A F-27 0
5:26 6:15 315A F-27 1

To PHOENIX, Ariz. (MST) $20.00
9:16 11:33 312A F-27 1
11:29 **1:35** 310A F-27 0
7:34 9:52 314A F-27 1

To TUCSON, Ariz. (MST) $26.00
9:16 **1:50** 312A/ F-27 2 Via Phoenix
231Y DC-9 Ex. Sun.
11:29 **3:05** 310A/ F-27 1 Via Phoenix
803Y DC-9 Sun. Only

BONANZA AIR LINES
QUICK REFERENCE SCHEDULE

Flight Equip-
Leave Arrive Service ment Stops Remarks

From PHOENIX, Ariz. (MST)
for reservations call 273-9111

To BLYTHE, Calif. (PST) $14.00
7:45 7:31 311A F-27 0
4:50 4:38 315A F-27 0

To CEDAR CITY, Utah (MST) $24.00
7:15 9:27 510A F-27 3
3:00 4:35 514A F-27 0

To EL CENTRO, Calif (PST) $18.00
7:05 7:22 221A F-27 1
11:30 **12:02** 225A F-27 1
4:35 4:53 247A F-27 1
8:20 8:38 229A F-27 1

To GRAND CANYON, Ariz. (MST) $13.00
7:15 8:13 510A F-27 1
5:00 6:01 118A F-27 1
6:40 7:30 108A F-27 0

To KINGMAN, Ariz. (MST) $15.00
9:15 10:16 112A F-27 1
7:00 7:52 120A F-27 0

To LAS VEGAS, Nev. (PST) $21.00
9:15 9:49 112A F-27 2
10:10 10:00 102Y DC-9 0 Ex. Sun.
11:35 11:25 134Y DC-9 0
2:00 1:50 234Y DC-9 0
5:00 5:58 118A F-27 2
6:30 6:20 136Y DC-9 0
6:40 7:25 108A F-27 1
7:00 7:27 120A F-27 1
7:35 7:25 106Y DC-9 0 Ex. Sat.

To LOS ANGELES, Calif. (PST) $28.00
$50.00 rnd. trip exc.
$42.00 Via Tucson
7:05 9:02 221A F-27 4
7:20 9:02 223Y/ DC-9 1 Via Santa Ana
221A F-27 Ex. Sun.
7:45 8:50 311A F-27 2
8:00 9:05 801Y DC-9 1 Ex. Sun.
11:30 **1:27** 225A F-27 3
1:15 2:10 309A F-27 1
2:35 4:00 803Y DC-9 2 Sun. Only
4:35 6:03 247A F-27 2
4:50 6:15 315A F-27 3
8:20 10:23 229A F-27 4

To ONTARIO, Calif. (PST) $26.00
$44.00 rnd. trip exc.
7:30 8:00 331A F-27 0
5:15 5:45 333A F-27 0

To PAGE, Ariz. (MST) $20.00
7:15 8:49 510A F-27 2

To PALM SPRINGS, Calif. (PST) $20.00
7:45 8:06 311A F-27 1
1:15 1:25 309A F-27 0
4:50 5:16 315A F-27 1

To PRESCOTT, Ariz. (MST) $8.00
7:15 7:43 510A F-27 0
9:15 9:43 112A F-27 0
5:00 5:31 118A F-27 0

To RENO, Nev. (PST) $46.00
11:35 **12:50** 134Y DC-9 1
2:00 4:15 234Y/ DC-9 1 Via Las Vegas
138Y DC-9
6:30 7:40 136Y DC-9 1

To RIVERSIDE, Calif. (PST) $26.00
$44.00 rnd. trip exc.
4:50 5:48 315A F-27 2

To SALT LAKE CITY, Utah (MST) $38.00
7:00 8:18 502Y DC-9 0 Ex. Sun.
7:15 10:43 510A F-27 4
3:00 5:54 514A F-27 1
7:55 9:08 504Y DC-9 0

To SAN DIEGO, Calif. (PST) $24.00
$44.00 rnd. trip exc.
7:05 8:05 221A F-27 2
11:30 **12:38** 225A/ F-27 2 Via Yuma
805A F-27
8:20 9:24 229A F-27 2

To SANTA ANA, Calif. (PST) $26.00
$44.00 rnd. trip
7:05 8:37 221A F-27 3
7:20 7:15 223Y DC-9 0 **Ex. Sun.**
11:30 **1:02** 225A F-27 2
6:00 5:55 227Y DC-9 0
8:20 9:58 229A F-27 3

Flight Equip-
Leave Arrive Service ment Stops Remarks

To TUCSON, Ariz. (MST) $11.00
8:00 8:30 801Y DC-9 0 Ex. Sun.
10:15 10:52 805A F-27 0
10:25 10:55 501Y DC-9 0 Ex. Sun.
1:20 1:50 231Y DC-9 0 Ex. Sun.
2:35 3:05 803Y DC-9 0 Sun. Only

To YUMA, Ariz. (MST) $15.00
7:05 7:55 221A F-27 0
11:30 **12:20** 225A F-27 0
4:35 5:25 247A F-27 0
8:20 9:10 229A F-27 0

From PRESCOTT, Ariz. (MST)
for reservations call 445-2812

To LAS VEGAS, Nev. (PST) $15.00
9:46 9:49 112A F-27 1
5:34 5:58 118A F-27 1

To PHOENIX, Ariz. (MST) $ 8.00
8:06 8:33 111A F-27 0
2:10 2:37 511A F-27 0
9:25 9:53 517A F-27 0

To SALT LAKE CITY, Utah (MST) $34.00
7:46 10:43 510A F-27 3

To TUCSON, Ariz. (MST) $17.00
8:06 10:52 111A/ F-27 1 Via Phoenix
805A F-27

From RENO, Nevada (PST)
for reservations call 329-0001

To LAS VEGAS, Nev. (PST) $27.00
$43.00 rnd. trip exc.
9:35 10:30 231Y DC-9 0 Ex. Sun.
1:15 2:10 133Y DC-9 0
4:35 5:32 433Y DC-9 0
8:10 9:05 135Y DC-9 0

To LOS ANGELES, Calif. (PST) $36.00
9:35 **12:46** 231Y/ DC-9 1 Via Las Vegas
409K Ex. Sun.
1:15 3:31 133Y/ DC-9 1 Via Las Vegas
415K
4:35 6:41 433Y DC-9 1 K Service
Las Vegas-L. A.

To PHOENIX, Ariz. (MST) $46.00
9:35 **12:43** 231Y DC-9 1 Ex. Sun.
1:15 4:18 133Y DC-9 1
8:10 11:18 135Y DC-9 1 Ex. Sat.

To TUCSON, Ariz. (MST) $54.00
$96.00 rnd. trip exc.**
9:35 **1:50** 231Y DC-9 1 Ex. Sun.
4:35 9:55 433Y/ DC-9 1 Via Las Vegas
233Y DC-9, Ex. Sat.

From RIVERSIDE, Calif. (PST)
for reservations call 684-6221

To LAS VEGAS, Nev. (PST) $14.00
12:58 1:53 450C F-27 0
9:28 10:41 446C F-27 1

To LOS ANGELES, Calif. (PST) $6.00 Budget-Aire
$6.55† First Class Prop
7:20 7:43 451C F-27 0
5:53 6:15 315A F-27 0
7:28 7:52 447C F-27 0

To PHOENIX, Ariz. (MST) $26.00
$44.00 rnd trip exc.
8:43 11:33 312A F-27 2

To TUCSON, Ariz. (MST) $31.00
$54.00 rnd. trip exc.**
7:20 **12:18** 451C/ F-27 2 Via Los Angeles
804Y DC-9 Ex. Sun.
8:43 **1:50** 312A/ F-27 3 Via Phoenix
231Y DC-9 Ex. Sun.

From SALT LAKE CITY, Utah (MST)
for reservations call 328-8656

To CEDAR CITY, Utah (MST) $18.00
12:00 **1:05** 511A F-27 0
6:30 7:35 517A F-27 0

To GRAND CANYON, Ariz. (MST) $31.00
6:30 8:45 517A F-27 2

To PAGE, Ariz. (MST) $30.00
6:30 8:17 517A F-27 1

Flight Equip-
Leave Arrive Service ment Stops Remarks

To PHOENIX, Ariz. (MST) $38.00
8:45 10:00 501Y DC-9 0 Ex. Sun.
12:00 **2:37** 511A F-27 2
6:30 9:53 517A F-27 4
9:35 10:50 503Y DC-9 0

To TUCSON, Ariz. (MST) $47.00
$78.00 rnd. trip exc.**
8:45 10:55 501Y DC-9 1 Ex. Sun.

From SAN DIEGO, Calif. (PST)
for reservations call 235-7345

To EL CENTRO, Calif. (PST) $9.45†
7:43 8:15 220A F-27 0
1:10 1:42 808A F-27 0
7:30 8:04 228A F-27 0

To LAS VEGAS, Nev. (PST) $24.00
8:10 **1:01** 221A/ F-27 2 Via Los Angeles
408K DC-9
3:35 6:16 803Y/ DC-9 1 Via Los Angeles
416K DC-9

To LOS ANGELES, Calif. (PST) $9.00
8:10 9:02 221A F-27 1
3:35 4:00 803Y DC-9 0
9:29 10:23 229A F-27 1

To PHOENIX, Ariz. (MST) $24.00
$44.00 rnd trip exc.
$39.00 Via Tucson
7:43 10:38 220A F-27 2
10:15 **1:45** 804Y/ DC-9 1 Via Tucson
234Y DC-9 Ex. Sun.
1:10 5:22 808A F-27 3
7:30 10:25 228A F-27 2

To SANTA ANA, Calif. (PST) $8.80†
8:10 8:37 221A F-27 0
9:29 9:58 229A F-27 0

To TUCSON, Ariz. (MST) $28.00
10:15 **12:18** 804Y DC-9 0 Ex. Sun.
1:10 4:27 808A F-27 2

To YUMA, Ariz. (MST) $14.00
7:43 9:46 220A F-27 1
1:10 3:16 808A F-27 1
7:30 9:36 228A F-27 1

From SANTA ANA, Calif. (PST)
for reservations call 540-2060

To EL CENTRO, Calif. (PST) $12.35†
7:10 8:15 220A F-27 1
6:56 8:04 228A F-27 1

To LAS VEGAS, Nev. (PST) $16.00 Direct
$22.00 Via Los Angeles
8:00 9:05 602A F-27 0 Ex. Sun.
8:42 **1:01** 221A/ F-27 1 Via Los Angeles
408K DC-9
1:07 2:26 225A/ F-27 1 Via Los Angeles
412K DC-9
2:00 2:50 606Y DC-9 0
6:20 7:10 604Y DC-9 0

To LOS ANGELES, Calif. (PST) $6.35†
8:42 9:02 221A F-27 0
1:07 1:27 225A F-27 0
10:03 10:23 229A F-27 0

To PHOENIX, Ariz. (MST) $26.00
$44.00 rnd. trip exc.
7:10 10:38 220A F-27 3
7:45 9:40 222Y DC-9 0 Ex. Sun.
12:15 3:19 224A F-27 2
4:05 6:00 226Y DC-9 0
6:56 10:25 228A F-27 3

To SAN DIEGO, Calif. (PST) $8.80†
7:10 7:38 220A F-27 0
6:56 7:25 228A F-27 0

To TUCSON, Ariz. (MST) $31.00
$54.00 rnd. trip exc.**
7:45 10:55 222Y/ DC-9 1 Via Phoenix
501Y DC-9 Ex. Sun.
8:42 **12:18** 221A/ F-27 2 Via Los Angeles
804Y DC-9 Ex. Sun.
12:15 4:27 224A/ F-27 2 Via Yuma
808A F-27

To YUMA, Ariz. (MST) $18.00
7:10 9:46 220A F-27 2
12:15 2:29 224A F-27 2
6:56 9:36 228A F-27 2

Flight Equip-
Leave Arrive Service ment Stops Remarks

From TUCSON, Ariz. (MST)
for reservations call 624-7427

To EL CENTRO, Calif. (PST) $26.00
11:20 11:52 805A F-27 1
6:55 8:38 504Y/ DC-9 2 Via Phoenix
229A F-27

To GRAND CANYON, Ariz. (MST) $22.00
4:45 6:01 808A/ F-27 2 Via Phoenix
118A F-27

To KINGMAN, Ariz. (MST) $24.00
4:45 7:52 808A/ F-27 1 Via Phoenix
120A F-27

To LAS VEGAS, Nev. (PST) $27.00
11:30 11:30 232Y DC-9 0 Ex. Sun.
1:15 1:50 234Y DC-9 1 Ex. Sun.
4:45 6:20 808A/ F-27 1 Via Phoenix
136Y DC-9

To LOS ANGELES, Calif. (PST) $31.00
$54.00 rnd. trip exc.**
8:50 9:05 801Y DC-9 0 Ex. Sun.
11:20 **1:27** 805A/ F-27 3 Via Yuma
225A F-27
3:20 4.00 803Y DC-9 1
6:55 10:23 504Y/ DC-9 5 Via Phoenix
229A F-27

To PHOENIX, Ariz. (MST) $11.00
1:15 1:45 234Y DC-9 0 Ex. Sun.
4:45 5:22 808A F-27 0
6:55 7:25 504Y DC-9 0

To RENO, Nev. (PST) $54.00
$96.00 rnd. trip exc.**
11:30 **12:50** 232Y/ DC-9 1 Via Las Vegas
134Y DC-9 Ex. Sun.
1:15 4:15 234Y/ DC-9 2 Via Las Vegas
138Y DC-9 Ex. Sun.
4:45 7:40 808A/ F-27 2 Via Phoenix
136Y DC-9

To SALT LAKE CITY, Utah (MST) $47.00
$78.00 rnd. trip exc.**
1:15 5:54 234Y DC-9 2 Via Phoenix
514A F-27 Ex. Sun.
6:55 9:08 504Y DC-9 1

To SAN DIEGO, Calif. (PST) $28.00
8:50 9:55 801Y/ DC-9 1 Via Los Angeles
804Y DC-9 Ex. Sun.
11:20 **12:38** 805A F-27 2
3:20 3:23 803Y DC-9 0
6:55 9:24 504Y/ DC-9 3 Via Phoenix
229A F-27

To SANTA ANA, Calif. (PST) $31.00
$54.00 rnd. trip exc.**
11:20 **1:02** 805A/ F-27 2 Via Yuma
225A F-27
4:45 5:55 808A/ F-27 1 Via Phoenix
227Y DC-9
6:55 9:58 504Y/ DC-9 4 Via Phoenix
229A F-27

To YUMA, Ariz. (MST) $21.00
$36.00 rnd. trip exc.**
11:20 **12:22** 805A F-27 0
6:55 9:10 504Y/ DC-9 1 Via Phoenix
229A F-27

From YUMA, Ariz. (MST)
for reservations call 782-1871

To LOS ANGELES, Calif. (PST) $21.00
8:00 9:02 221A F-27 3
12:40 1:27 225A F-27 3
5:10 5:43 203A F-27 1 Fri. Only
5:30 6:03 247A F-27 1
9:15 10:23 229A F-27 3

To PHOENIX, Ariz. (MST) $15.00
9:51 10:38 220A F-27 0
2:35 3:19 224A F-27 0
6:47 7:31 246A F-27 0
9:41 10:25 228A F-27 0

To SAN DIEGO, Calif. (PST) $14.00
8:00 8:05 221A F-27 1
12:30 12:38 805A F-27 1
9:15 9:24 229A F-27 1

To SANTA ANA, Calif. (PST) $18.00
8:00 8:37 221A F-27 2
12:40 1:02 225A F-27 1
9:15 9:58 229A F-27 2

To TUCSON, Ariz. (MST) $21.00
$36.00 rnd. trip exc.**
9:51 **1:50** 220A/ F-27 1 Via Phoenix
231Y DC-9
3:25 4:27 808A F-27 0

LEGEND
MST — Mountain Standard Time
PST — Pacific Standard Time
AM — Light Face
PM — **Bold Face**
All flights operate daily except as otherwise indicated.
†Intra-Calif. Fare only. For Inter-State Fare consult your sales agent.
REFERENCE MARKS
A — Propeller First Class
Y — Jet Coach
K — Jet Commuter
— Y Service Las Vegas-Reno
C — Budget Aire
F-27 — Fairchild F-27A Jet-Prop Equipment
DC-9 — Douglas DC-9 Funjet Equipment
**Effective April 11 subject to C.A.B. Approval

DC-9
FUNJET COMMUTER FARE

BETWEEN
LOS ANGELES and LAS VEGAS

$15 Plus Tax

One Way Budget-Aire Fares

	LAS VEGAS	LOS ANGELES
LOS ANGELES	$15.00	
ONTARIO	14.00	$6.00
RIVERSIDE	14.00	6.00

NOW GIVE YOUR CARGO A BIG LIFT *on Bonanza DC-9 Funjets*

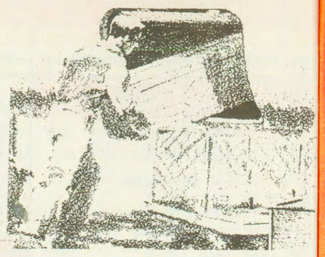

With the introduction of DC-9 Funjets in the West, Bonanza now offers a big *lift* to your cargo shipments. This big, burly jet has far more cargo capacity than any aircraft its size. Now Bonanza flies your cargo *faster*, *more frequently*, and at the *lowest* cargo rates! Call your agent, forwarder or Bonanza cargo specialist for the best service in the West.

ONE WAY FARES AND SPECIAL ROUND TRIP EXCURSION FARES

No Additional Charge when transportation is via flights operated with jet aircraft.

Between \ And	Blythe	Cedar City	El Centro	Grand Canyon	Kingman	Las Vegas	Los Angeles	Ontario	Page	Palm Springs	Phoenix	Prescott	Reno	Riverside	Salt Lake City	San Diego	Santa Ana	Tucson	Yuma
Blythe		.....	.....	.....	.....	.....	.....	.....	.....	.....	.....	.....	.....	.....	.....	.....	.....	.....	.....
Cedar City	$36.00		.....	.....	.....	.....	.....	.....	.....	.....	.....	.....	.....	.....	.....	.....	.....	.....	.....
El Centro	29.45†	$41.00		.....	.....	.....	.....	.....	.....	.....	.....	.....	.....	.....	.....	.....	.....	.....	.....
Grand Canyon	25.00	14.00	$30.00		.....	.....	.....	.....	.....	.....	.....	.....	.....	.....	.....	.....	.....	.....	.....
Kingman	27.00	.....	31.00	$15.00		.....	.....	.....	.....	.....	.....	.....	.....	.....	.....	.....	.....	.....	.....
Las Vegas	30.00	26.00	35.00	13.00	$ 9.00		.....	.....	.....	.....	.....	.....	$43.00*	.....	.....	.....	.....	.....	.....
Los Angeles	17.20†	44.00	16.60†	30.00	28.00	$22.00		.....	.....	$19.50	$50.00	.....	.....	.....	.....	.....	.....	$54.00**	.....
Ontario	14.75†	44.00	19.55†	28.00	24.00	17.00	$ 6.55†		.....	.....	44.00	.....	.....	.....	.....	.....	.....	54.00**	.....
Page	32.00	13.00	36.00	9.00	.....	20.00	40.00	$40.00		.....	.....	.....	.....	.....	.....	.....	.....	.....	.....
Palm Springs	9.00	42.00	24.50†	31.00	31.00	24.00	11.60†	9.10†	$37.00		.....	.....	.....	.....	.....	.....	.....	.....	.....
Phoenix	14.00	24.00	18.00	13.00	15.00	21.00	28.00	26.00	20.00	20.00		.....	.....	$44.00	.....	$44.00	$44.00	.....	.....
Prescott	20.00	18.00	24.00	7.00	9.00	15.00	28.00	28.00	14.00	26.00	8.00		.....	.....	.....	.....	.....	.....	.....
Reno	49.00	.....	49.00	39.00	34.00	27.00	36.00	36.00	.....	43.00	46.00	$40.00		.....	.....	.....	.....	96.00**	.....
Riverside	14.75†	44.00	19.55†	28.00	24.00	17.00	6.55†	.....	40.00	9.10†	26.00	28.00	36.00		.....	.....	.....	54.00**	.....
Salt Lake City	50.00	18.00	54.00	31.00	.....	41.00	61.00	61.00	30.00	56.00	38.00	34.00	.....	61.00		.....	.....	78.00**	.....
San Diego	25.45†	44.00	9.45†	33.00	32.00	29.00	9.00	13.75†	40.00	18.75†	24.00	28.00	44.00	13.75†	$60.00		.....	.....	.....
Santa Ana	19.90†	44.00	12.35†	30.00	26.00	16.00	6.35†	9.20†	40.00	14.25†	26.00	28.00	38.00	9.20†	61.00	8.80†		54.00**	.....
Tucson	22.00	33.00	26.00	22.00	24.00	27.00	31.00	31.00	29.00	26.00	11.00	17.00	54.00	31.00	47.00	28.00	31.00		36.00**
Yuma	27.00	36.00	7.00	25.00	27.00	33.00	21.00	25.00	32.00	30.00	15.00	20.00	54.00	25.00	51.00	14.00	18.00	21.00	

ONE WAY FARES BELOW — ROUND TRIP EXCURSION FARES ABOVE

NOTES: All Fares Subject to 5% Federal Tax.

Round Trip Excursion Fares — 7 Day Return Limit.

*Not combinable with other fares.

†Intra-Calif. Fare only. For Inter-State Fare, consult your sales agent.

**Effective April 11 subject to C.A.B. approval

CREDIT INFORMATION

You may charge your travel on Bonanza with any of these Credit Credentials —

UNIVERSAL AIR TRAVEL PLAN
HILTON CARTE BLANCHE
AMERICAN EXPRESS
VALLEY NATIONAL BANK CARD
BANKAMERICARD
DINERS' CLUB
BONANZA CREDIT CARD

RESERVATION PHONE NUMBERS

TICKET OFFICE LOCATIONS • GROUND SERVICES

CITY	TELEPHONE	PHONE HOURS	TICKET OFFICE	OFFICE HOURS	AIRPORT	LIMO/CAB RATE
Anaheim, Calif.	540-2060	24 Hours	Airport Terminal	5:30a.m.-11:00p.m.	Orange County	$1.25
Beverly Hills, Calif.	781-8662	24 Hours	521 W. 6th St.	*8:30a.m.-5p.m.	Los Angeles (International)	$1.15
Blythe, Calif.	948-6171	6:30a.m.-9:00p.m.	Airport Terminal	6:30a.m.-9:00p.m.	Municipal	Meter
Boston, Mass.	267-1145	*9a.m.-5p.m.	535 Boylston St. (Chase Building)	*9a.m.-5p.m.	.....	.....
Burbank, Calif.	781-8662	24 Hours	Airport Terminal (L.A. Int'l)	24 Hours	Los Angeles (International)	
Cedar City, Utah	586-6544	8:00a.m.-8:30p.m.	Airport Terminal	8:00a.m.-8:30p.m.	Municipal	
Covina, Calif.	339-6248	24 Hours	Airport Terminal	4:30a.m.-11:00p.m.	Ontario (International)	.....
Chicago, Ill.	263-7769	*9a.m.-5p.m.	55 East Washington	*9a.m.-5p.m.	.....	.....
Dallas, Tex.	RI 1-5118	*9a.m.-5p.m.	211 North Ervay	*9a.m.-5p.m.	.....	$1.25
Disneyland, Calif.	540-2060	24 Hours	Airport Terminal	5:30a.m.-11:00p.m.	Orange County	$2.00
El Centro, Calif.	352-4218	6:30a.m.-9:30p.m.	Airport Terminal	6:00a.m.-9:30p.m.	Imperial County	.....
Glendale, Calif.	246-7465	24 Hours	Airport Terminal	24 Hours	Los Angeles (International)	$1.25
Grand Canyon, Ariz.	638-2446	6:00a.m.-10:00p.m.	Airport Terminal	6:00a.m.-10:00p.m.	Grand Canyon Natl. Park	Meter
Huntington Beach, Calif.	540-2060	24 Hours	Airport Terminal	5:30a.m.-11:00p.m.	Orange County	Meter
Imperial, Calif.	355-2443	6:30a.m.-9:30p.m.	Airport Terminal	6:00a.m.-9:30p.m.	Imperial County	.....
Indio, Calif.	Zenith 7-0547	6:00a.m.-9:30p.m.	Airport Terminal	6:00a.m.--9:00p.m.	Palm Springs	Meter
Inglewood, Calif.	670-3951	24 Hours	Airport Terminal	24 Hours	Los Angeles (International)	$4.00
Kingman, Ariz.	753-6385 753-5560(F)	24 Hours	Airport Terminal	5:30a.m.-11:15p.m.	Municipal	Meter
Laguna Beach, Calif.	Zenith 7-0477	24 Hours	Airport Terminal	5:30a.m.-11:00p.m.	Orange County	$1.25
Las Vegas, Nevada	736-2955 736-2704(F)	24 Hours	Sahara Hotel Airport Terminal	9a.m.-6p.m. 24 Hours	McCarran	$1.15
Long Beach, Calif.	834-3411	24 Hours	Airport Terminal	24 Hours	Los Angeles (International)	.....
Los Angeles, Calif.	776-4300 646-3056(F)	24 Hours 5:00a.m.-10:30p.m.	521 West 6th St. 5600 W. Century Blvd.	*8:30a.m.-5p.m. 5:00a.m.-10:30p.m.	Los Angeles (International)	
Newport Beach, Calif.	540-2060	24 Hours	Airport Terminal	5:30a.m.-11:00p.m.	Orange County	Meter
New York City, N.Y.	PL 2-5663	*9a.m.-5p.m.	501 Madison Ave.	*9a.m.-5p.m.	.....	.....
Ogden, Utah	399-2288	7a.m.-11:00p.m.	Airport Terminal	7a.m.-11:00p.m.	Salt Lake City (International)	$4.50
Ontario, Calif.	986-6724 984-3381(F)	24 Hours	Airport Terminal	4:30a.m.-11:00p.m.	Ontario (International)	$1.00
Page, Ariz.	645-2404	6:00a.m.-9:00p.m.	Airport Terminal	6:00a.m.-9:00p.m.	Lake Powell	$1.00
Palm Springs, Calif.	327-1471	6:00a.m.-9:00p.m.	Airport Terminal	6:00a.m.-9:00p.m.	Palm Springs	Meter
Pasadena, Calif.	246-7465	24 Hours	Airport Terminal	24 Hours	Los Angeles (International)	
Phoenix, Ariz.	273--9111 273-9201(F)	24 Hours 5:30a.m.-11:30p.m.	Airport Terminal	5:30a.m.-12:30a.m. 5:30a.m.-11:30p.m.	Sky Harbor	$1.25
Prescott, Ariz.	445-2812 445-2830(F)	24 Hours	Airport Terminal	6:30a.m.-10:00p.m.	Municipal	Meter
Reno, Nevada	329-0001	7a.m.-10:00p.m.	120 Mill St.	*8:30a.m.-5:30p.m.	Municipal	$ .75
Riverside, Calif.	684-6221 688-6220(F)	24 Hours	Airport Terminal	5a.m.-10:00p.m.	Municipal	$1.50
Salt Lake City, Utah	328-8656	7a.m.-10:30p.m.	Hotel Utah	*8:30a.m.-5:30p.m.	Salt Lake City (International)	$1.25
San Bernardino, Calif.	884-4763	24 Hours	Airport Terminal	5:00a.m.-10:00p.m.	Riverside Municipal	.....
San Diego, Calif.	235-7345 235-7331(F)	24 Hours	Airport Terminal	6:30a.m.-10:30p.m.	San Diego (International)	$1.50
San Francisco, Calif.	YU 6-2858	*9a.m.-5p.m.	323 Geary St.	*9a.m.-5p.m.	.....	.....
Santa Ana, Calif.	540-2060 545-5815(F)	24 Hours	Airport Terminal	5:30a.m.-11:00p.m.	Orange County	$ .50
Santa Monica, Calif.	781-8662	24 Hours	Airport Terminal	24 Hours	Los Angeles (International)	
Sierra Vista, Ariz.	458-2414	24 Hours	Airport Terminal	6:30a.m.-11:00p.m.	Tucson International	.....
Tokyo, Japan	501-5843	*9a.m.-5p.m.	Room 150, Imperial Hotel	*9a.m.-5p.m.	.....	.....
Tucson, Ariz.	624-7427 294-3461(F)	24 Hours	Airport Terminal	6:30a.m.-11:00p.m.	Tucson International	$1.75
Yuma, Ariz.	782-1871	6:30a.m.-11:00p.m.	Airport Terminal	6:30a.m.-11:00p.m.	Yuma International	$2.70
	(F)-Air Cargo Service	*Except Sat. & Sun.		*Except Sat. & Sun.		

GENERAL PASSENGER INFORMATION

RESERVATIONS— Reservations must be made in advance and are tentative until tickets are purchased. Bonanza reserves the right to cancel the reservation of any passenger who fails to present himself at the Bonanza Airport Ticket Office at least 10 minutes prior to scheduled departure of flight on which his reservation was made.

TICKETS— Tickets for transportation at normal all-year fares are valid for a period of 12 months after date of issuance. Stopovers are permitted at intermediate points. At most cities a ticket pickup time will be established at the time reservations are made, and the tickets must be picked up by this time in order to retain reservation.

CHECK-IN FOR FLIGHT— It is requested that passengers check-in at airport ticket counters AT LEAST 20 minutes before scheduled departure time. Passengers checking-in less than 10 minutes before scheduled departure may be refused passage if boarding them will delay the flight.

CHILDREN— One child under two, not occupying a seat, will be carried free with each accompanying passenger 12 years of age or older. Children two years of age and under 12 will be charged one-half the applicable one-way adult fare, or $4.70, whichever is greater.

BAGGAGE— Free Allowance — When fare is $40 or less:

One or more pieces the total outside dimensions of which do not exceed 62 cumulative inches and carry-on luggage the total outside dimensions of which do not exceed 40 inches.

When fare is more than $40:

In addition to above, one additional piece the total outside dimensions of which do not exceed 55 inches.

Baggage in excess of free allowance will be charged for at published tariff rates.

Liability — Unless extra value is declared and charges paid before departure, liability is limited as follows:

Domestic or within U.S.: $500 or the actual value thereof, whichever is less.

International: $7.48 per pound or the actual value thereof, whichever is less.

SCHEDULES— Schedules show the time at which flights may be expected to arrive or depart, but Bonanza will not be responsible for consequences arising from delays or from errors in the printed schedule. Times shown are subject to change without notice.

YOUTH FARES— Youth Identification Cards (valid for one year at $2.00 per card) permit persons 12 through 21 years of age to purchase tickets at approximately 40% off adult fare between most cities. Consult your Bonanza representative for details.

FAMILY PLAN— Accompanying family members may travel at 50% of adult first class or jet coach fare except on Friday and from Noon through Midnight on Sunday.

CLERGY FARES— Reduced fares are available to members of the Clergy upon presentation of a Bonanza Air Lines Clergy Identification Card. For further details contact your Bonanza representative.

IN FLIGHT SERVICE— Cocktails available for sale on most flights.

TRAVEL AGENTS— Reservations may be made and tickets purchased from any authorized travel agent at no additional cost.